

日本

四









花  
笠

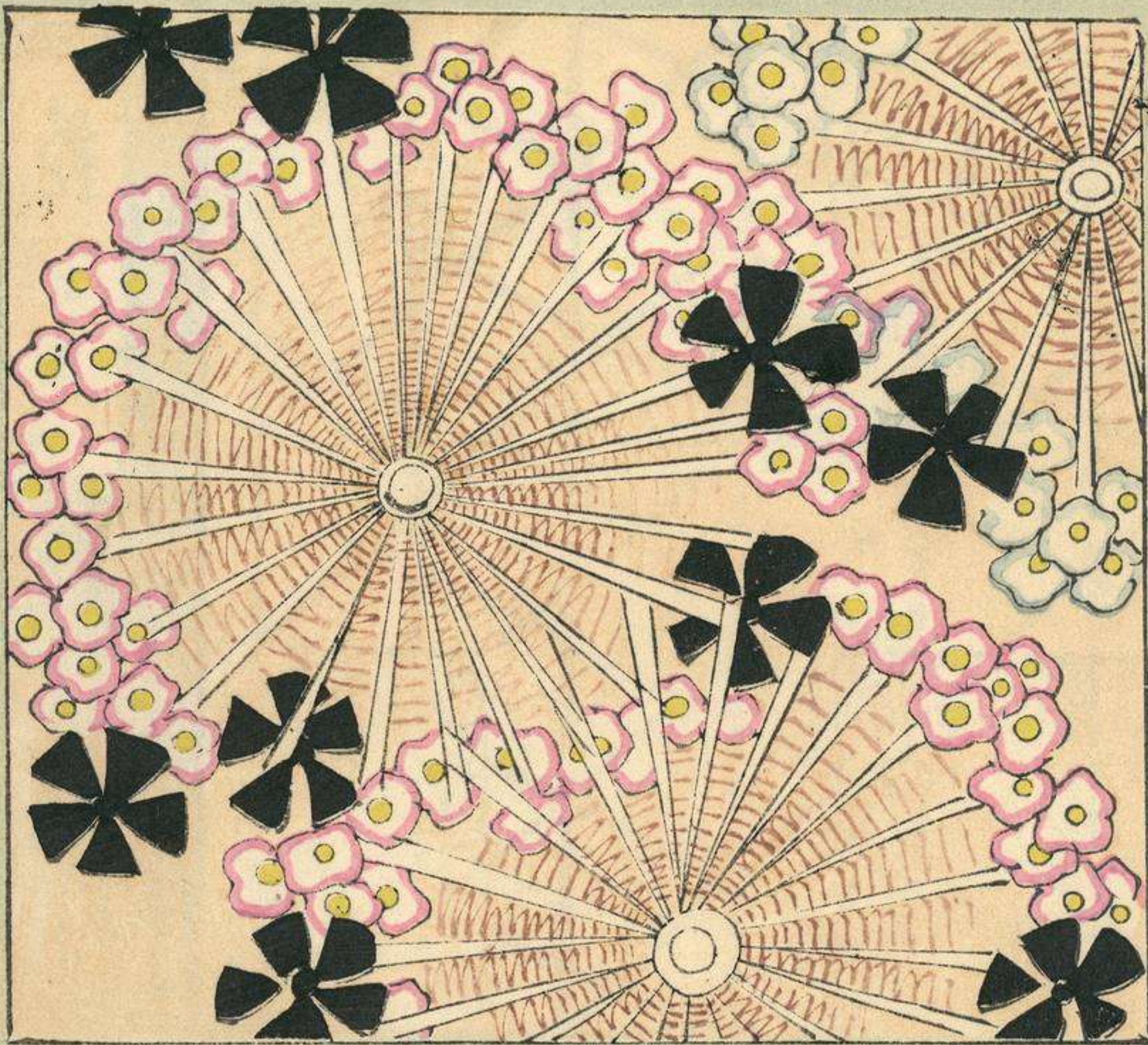

花  
笈

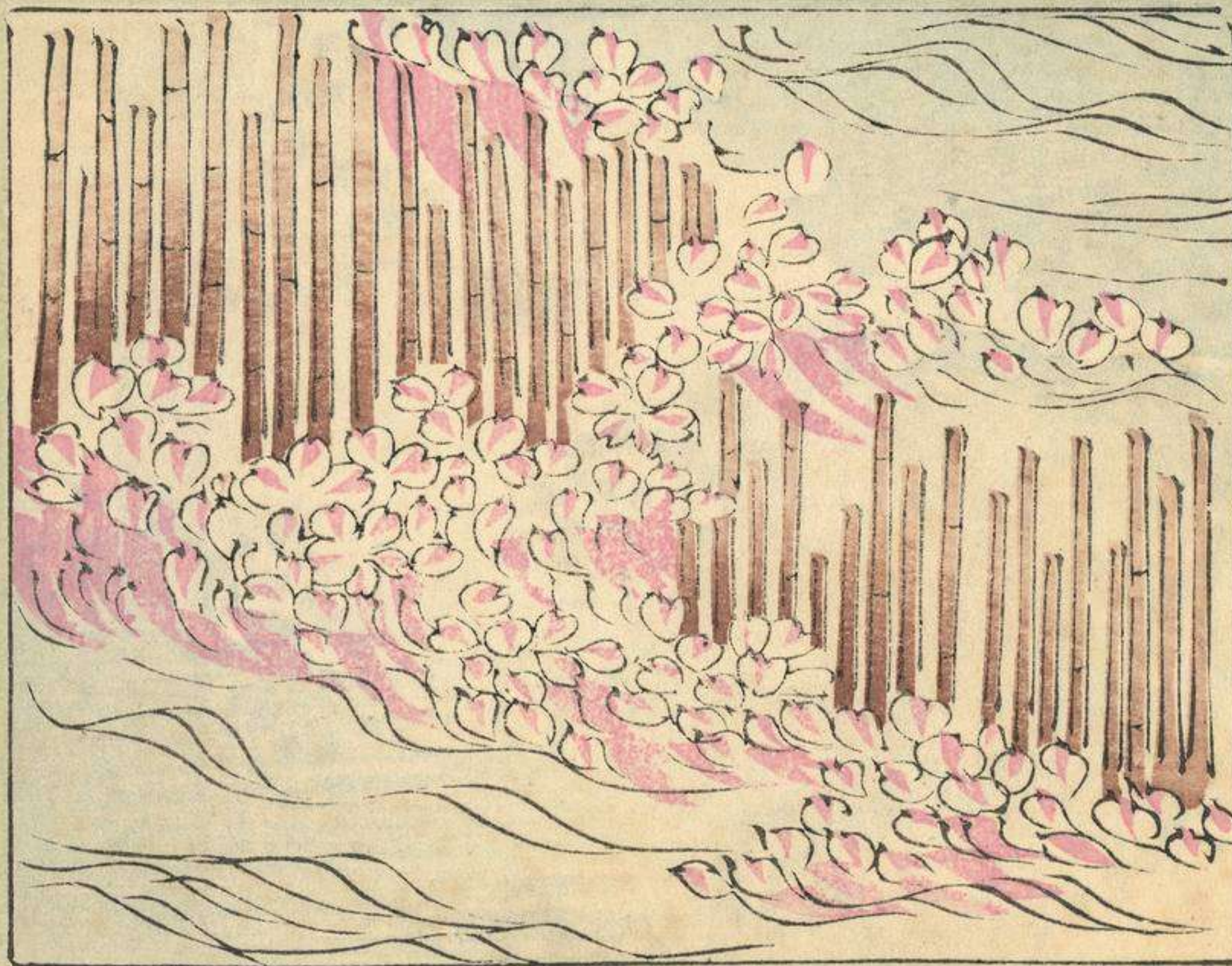



花つし

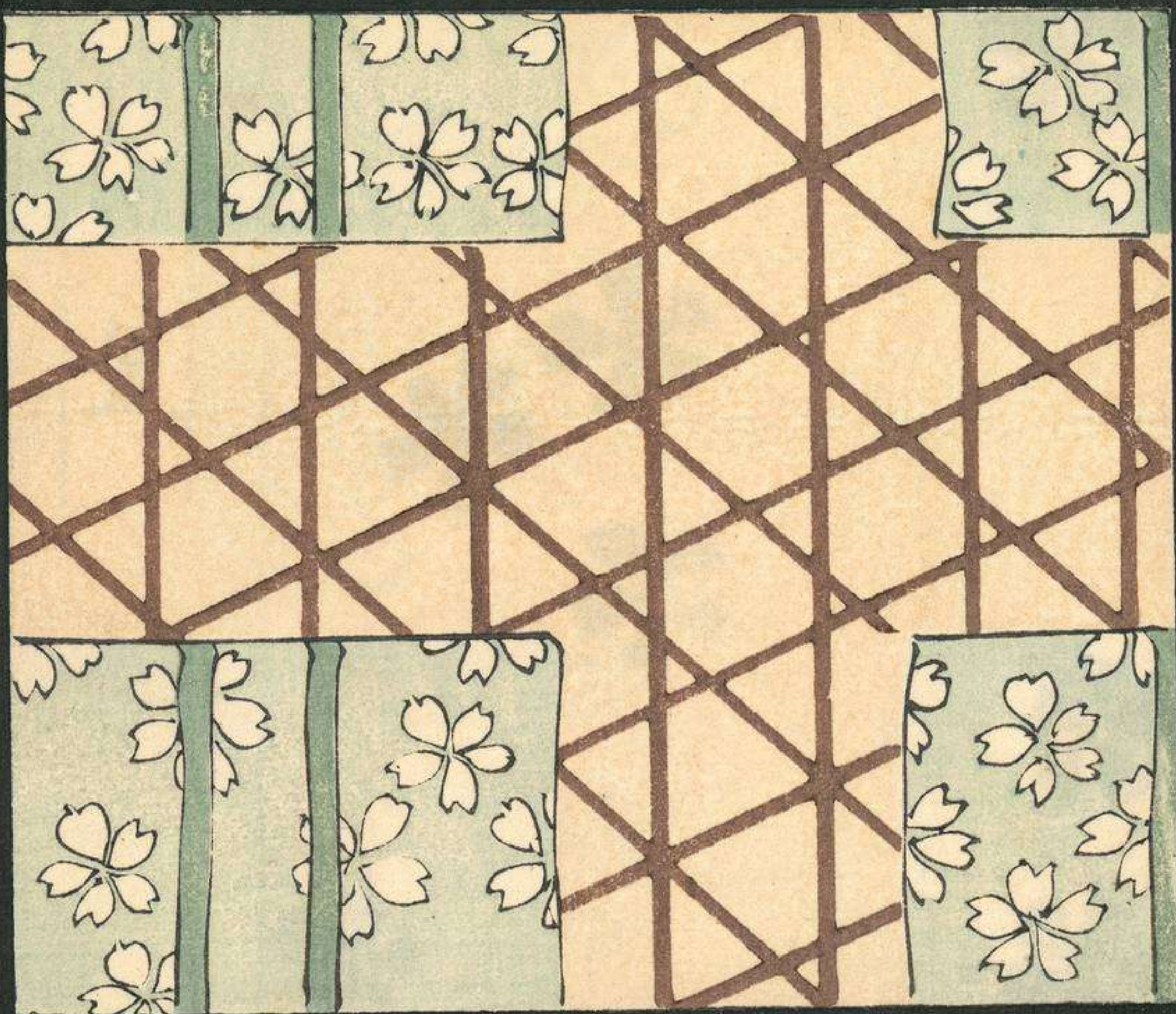

花の喜





















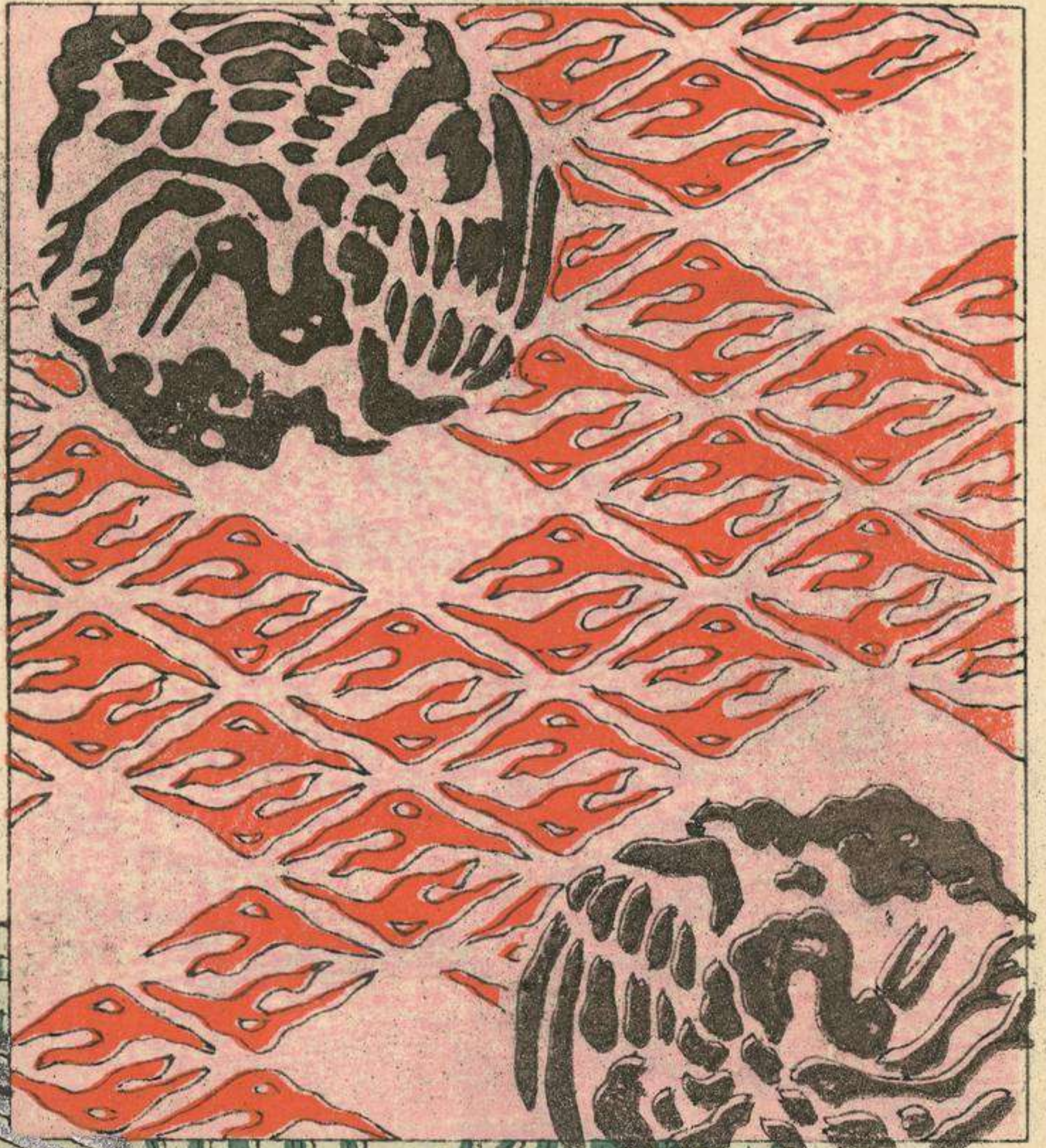























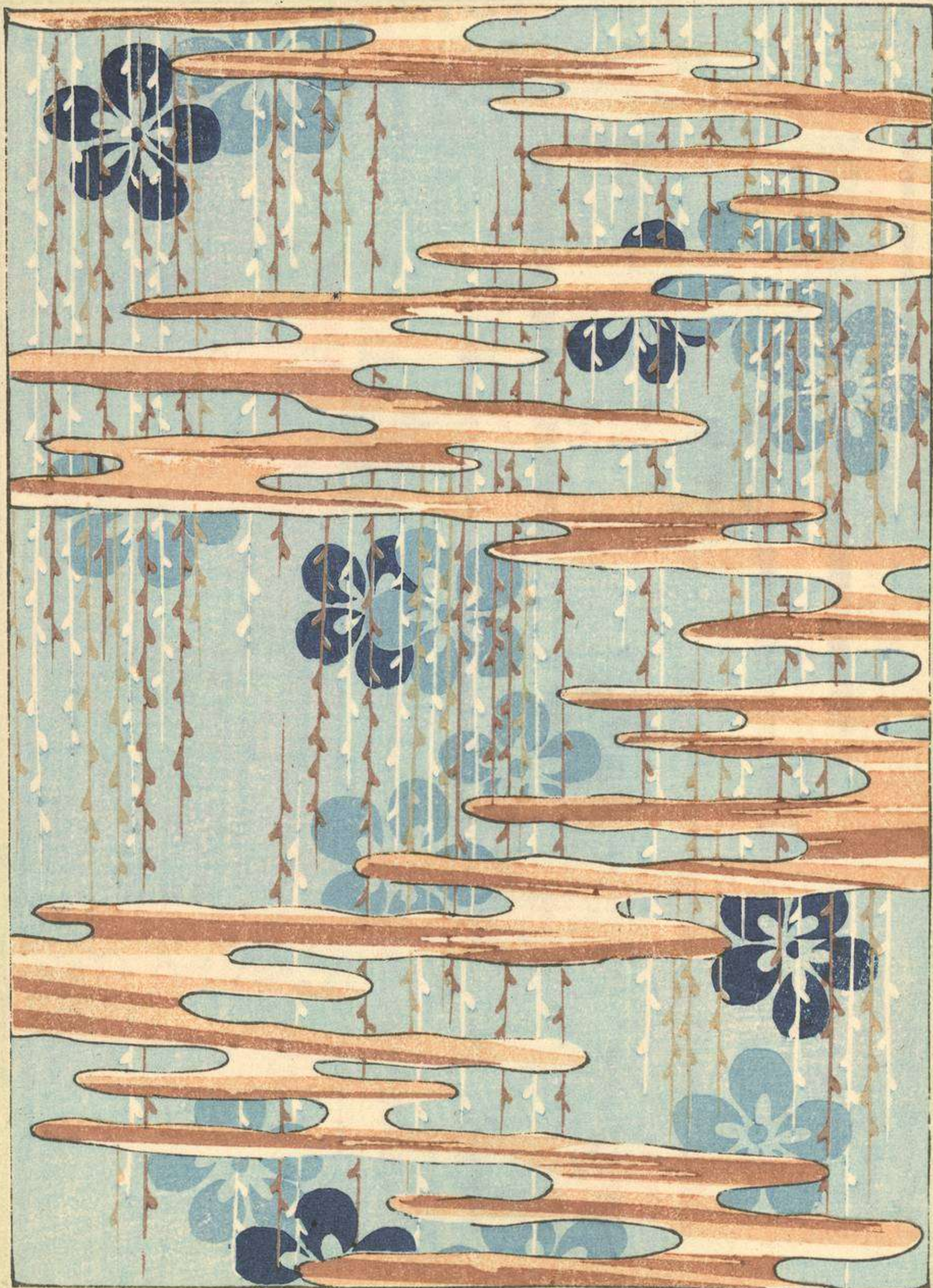







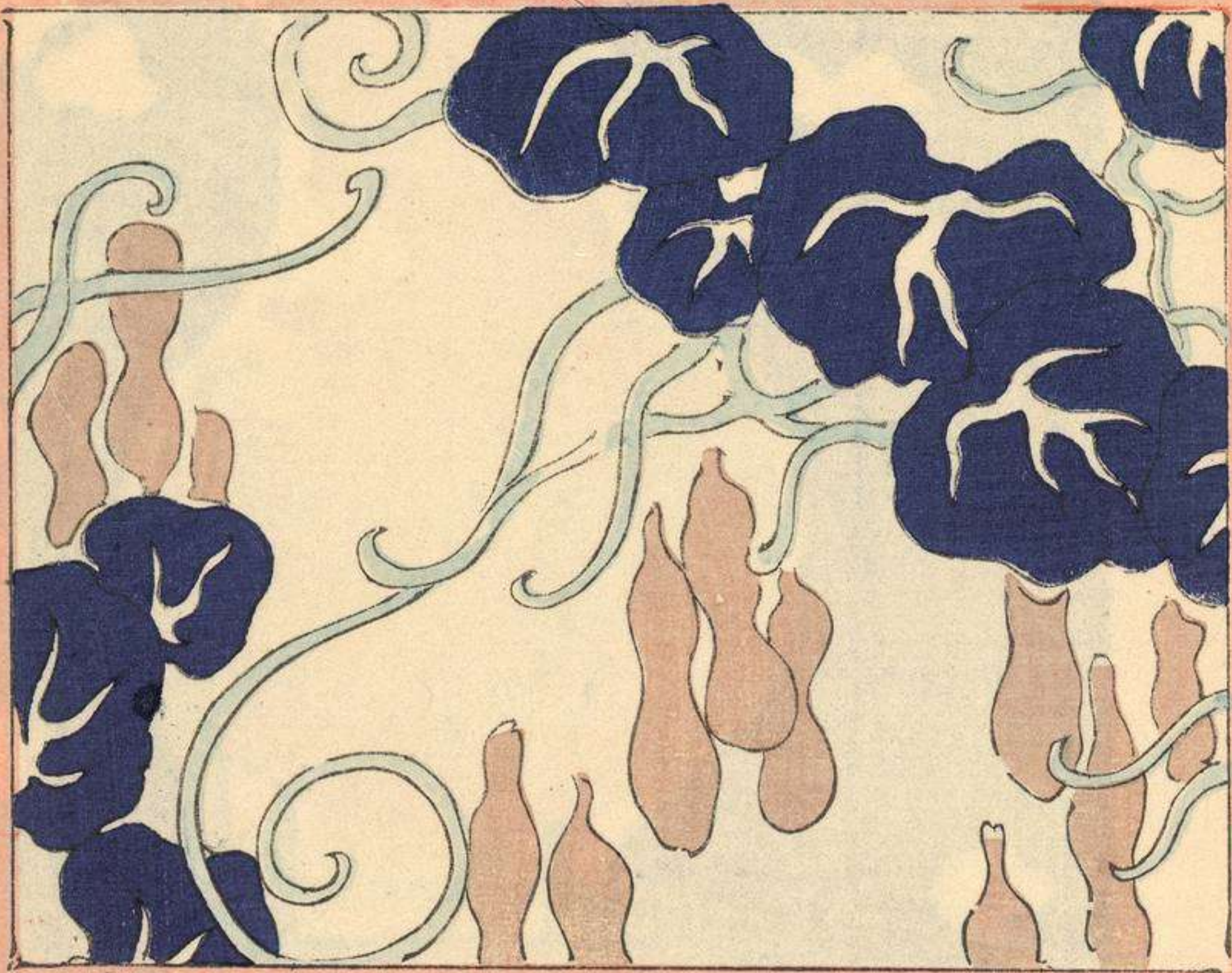

ふ  
く  
り

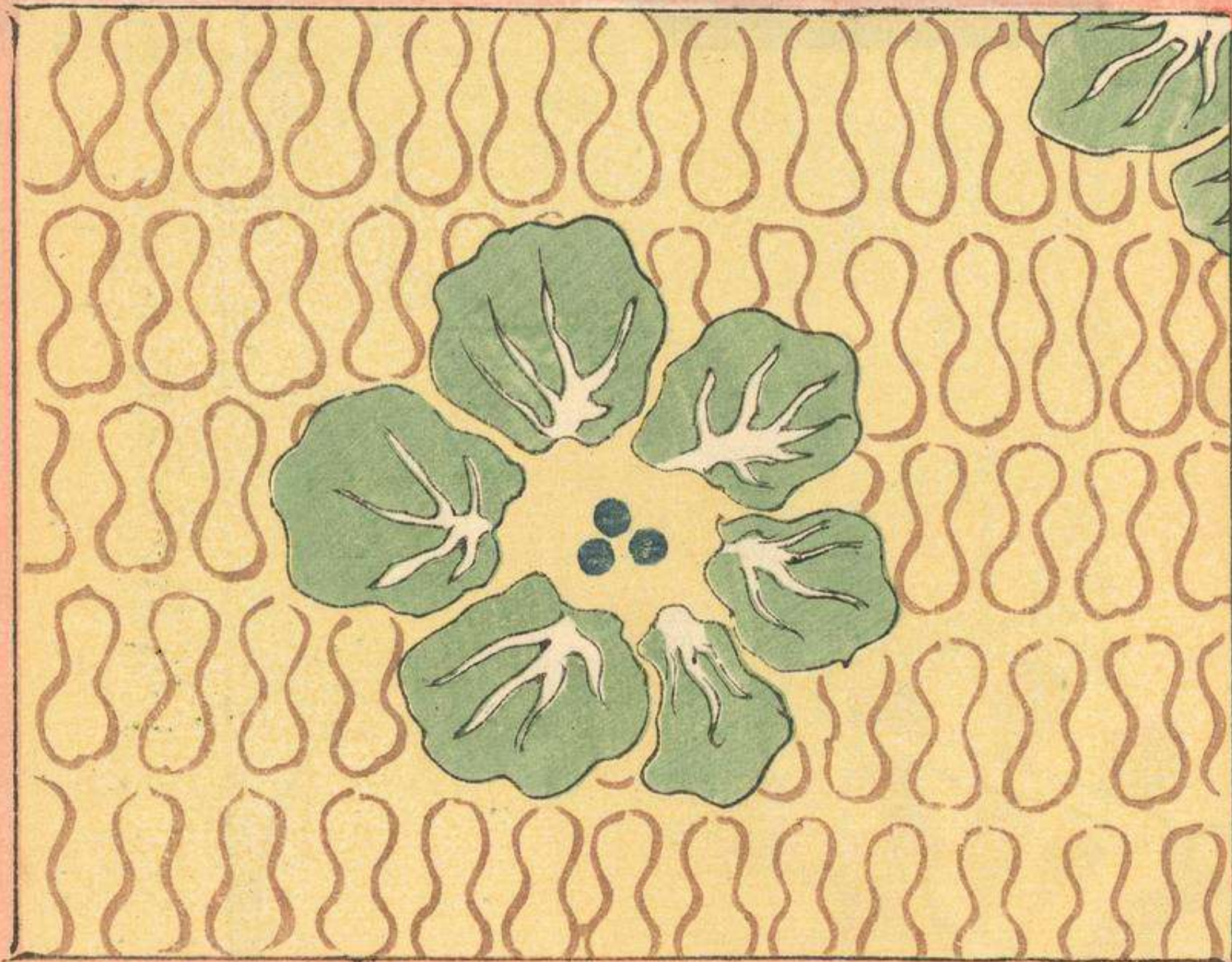



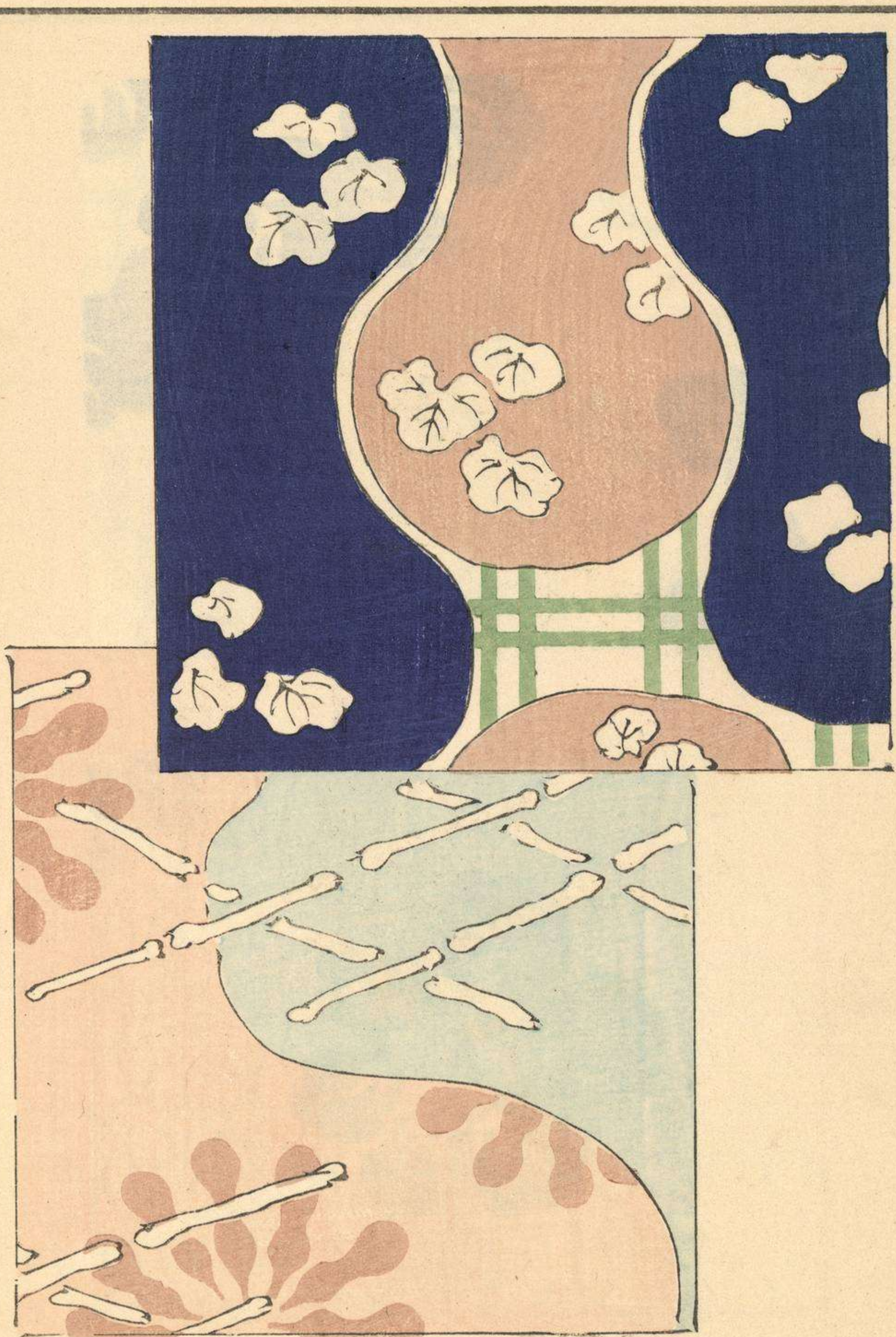







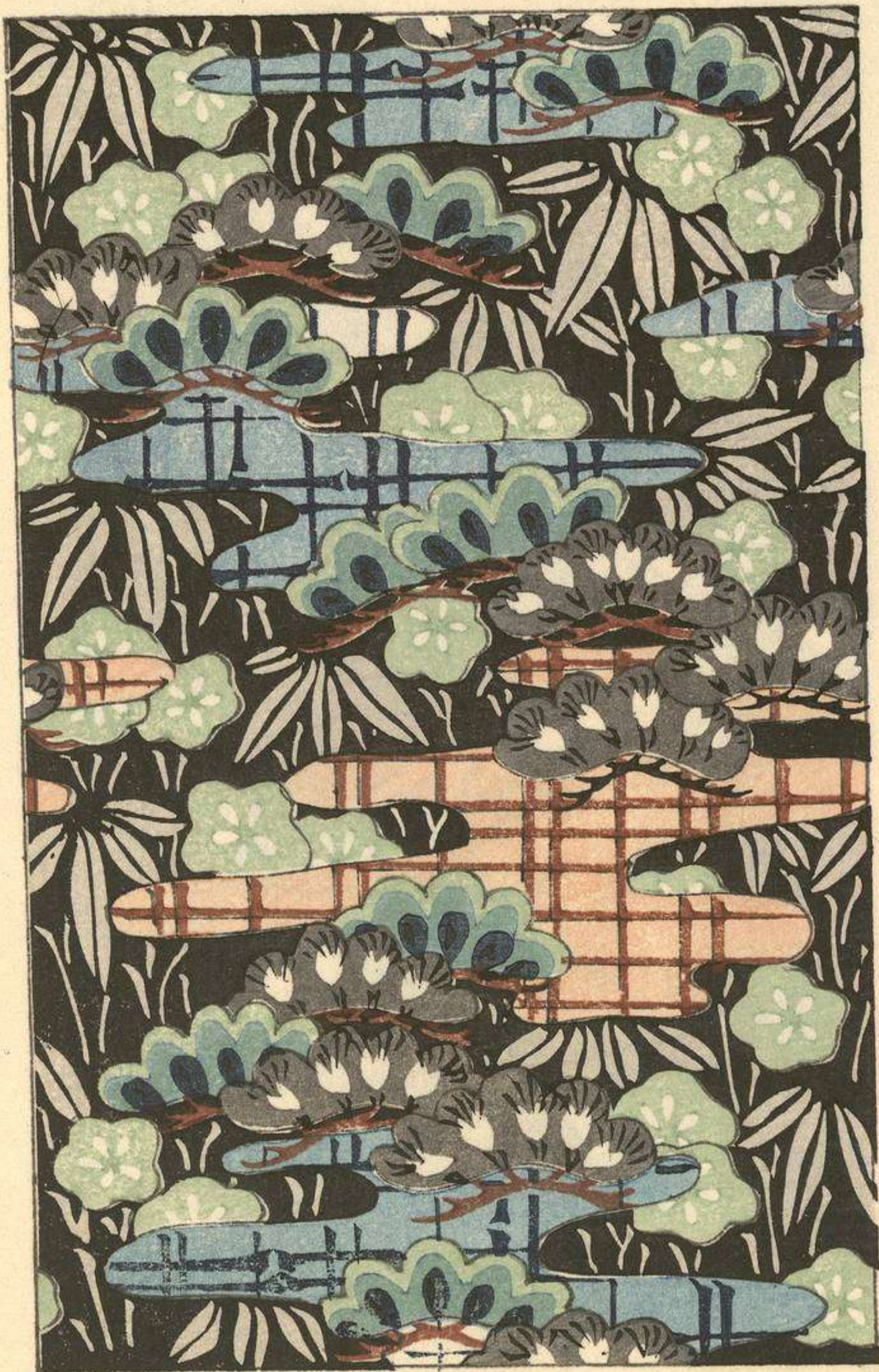



陶器製

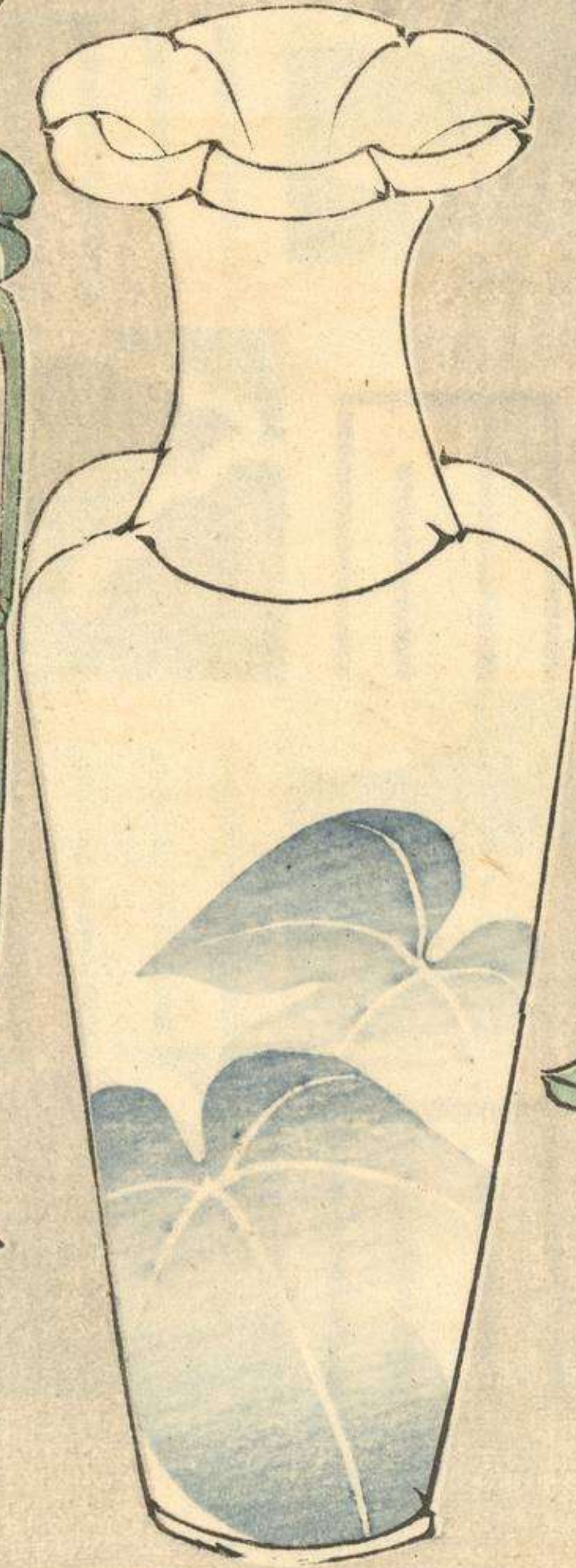

薔花  
式  
花器  
高輪  
生考



山水册子





家

家











山花鳥

Santa Rosa



天  
追  
物

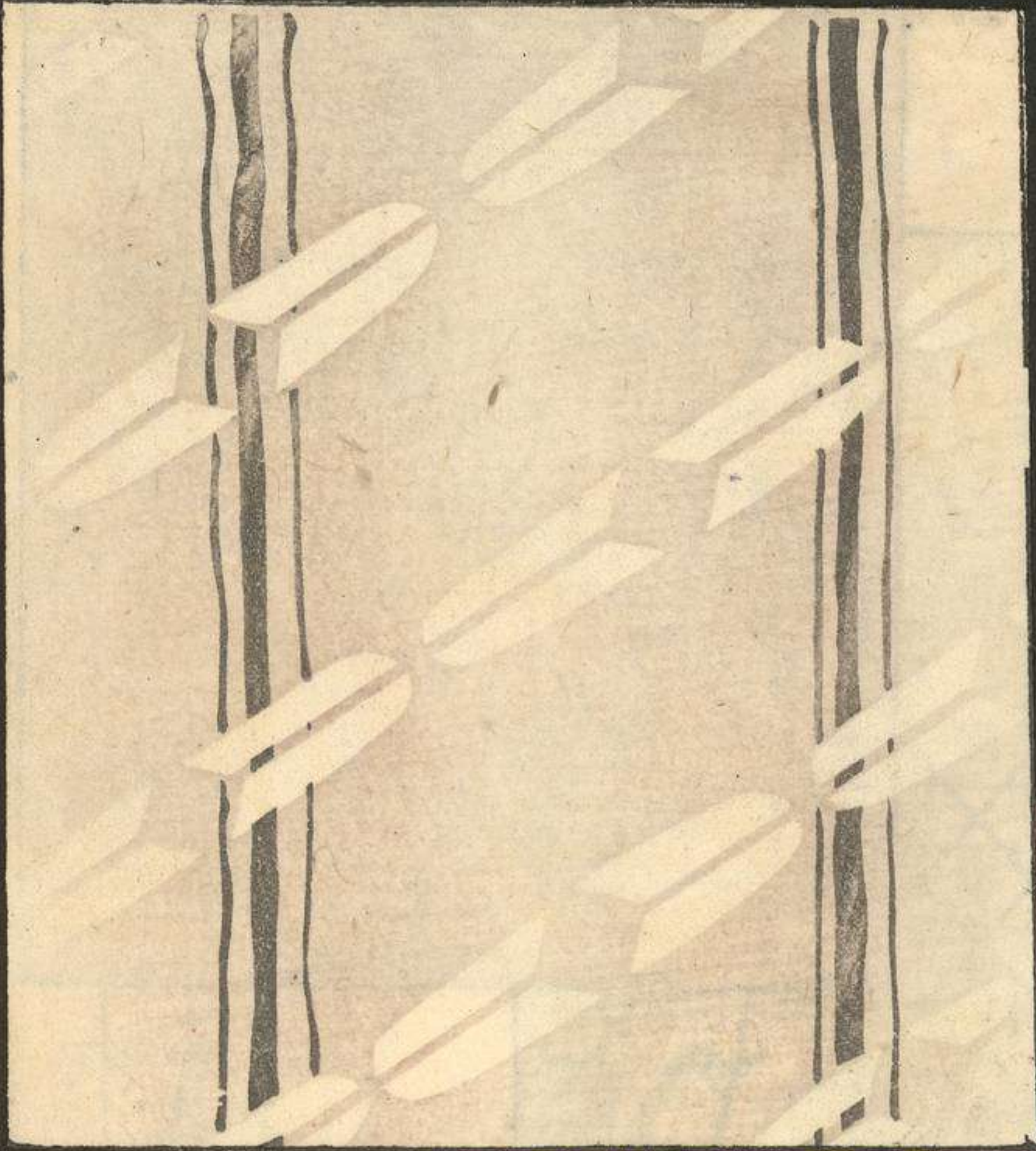

天  
梯



















舞臺美術の巻

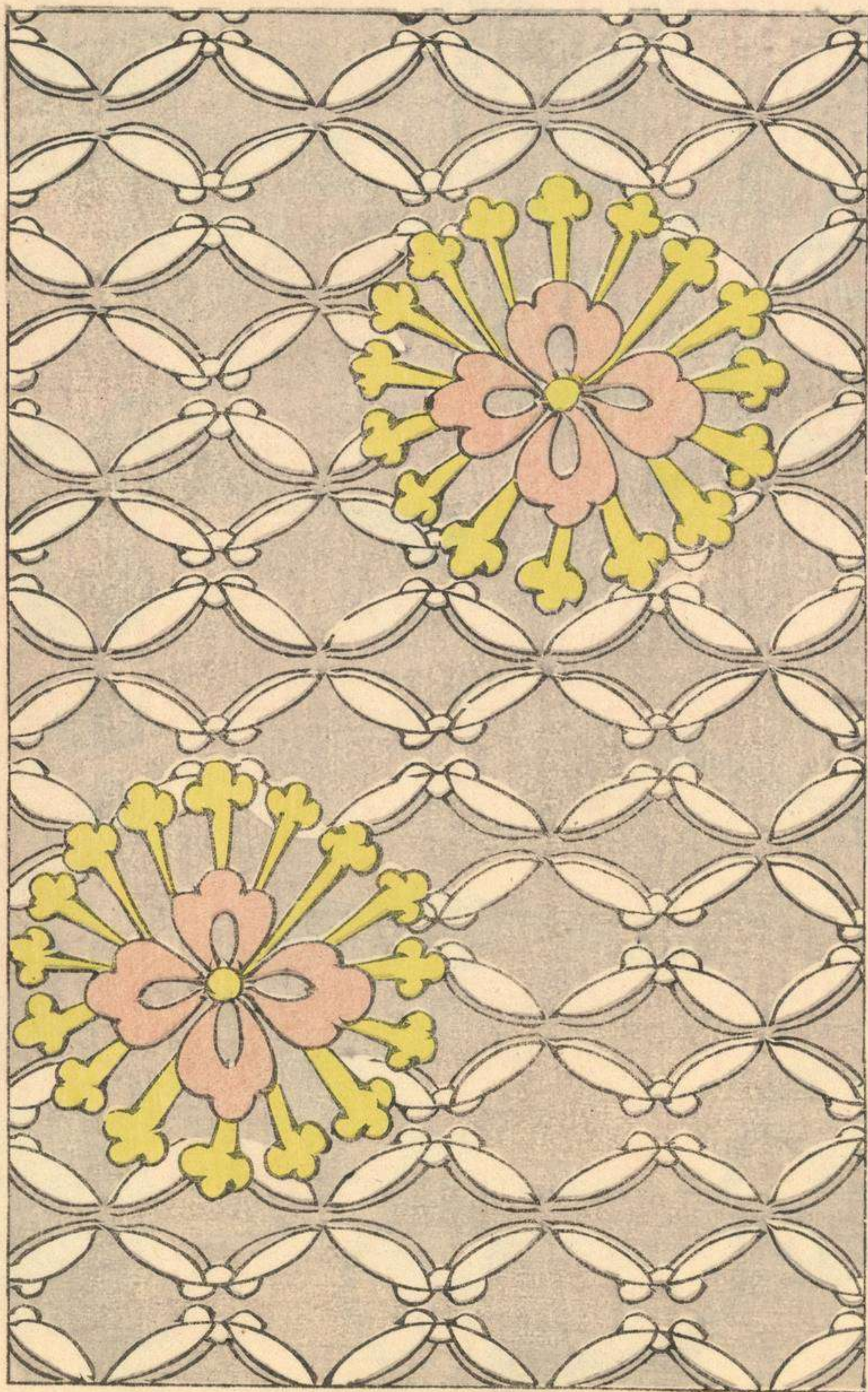



馬具石の考  
繪物師の器

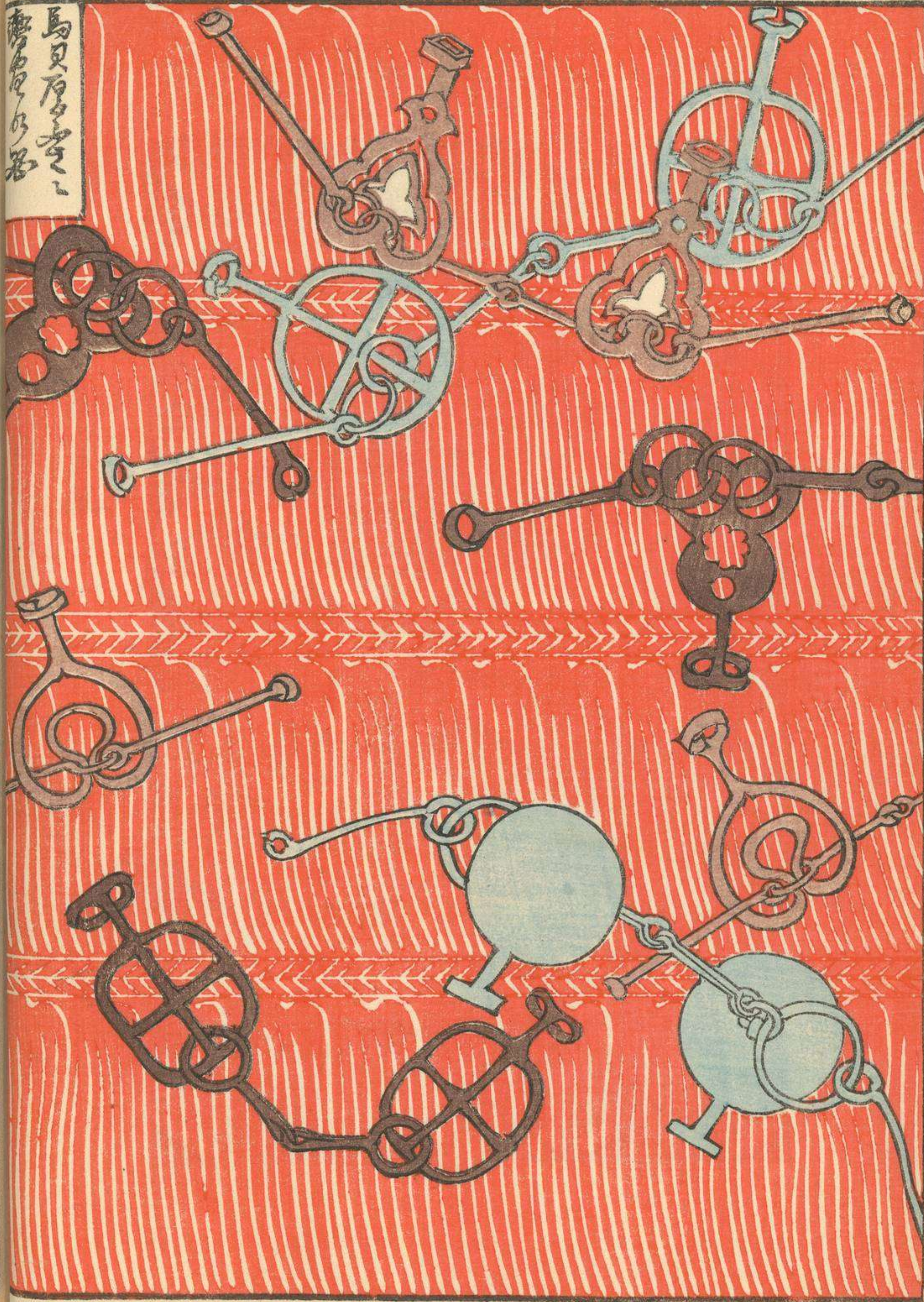



勅題

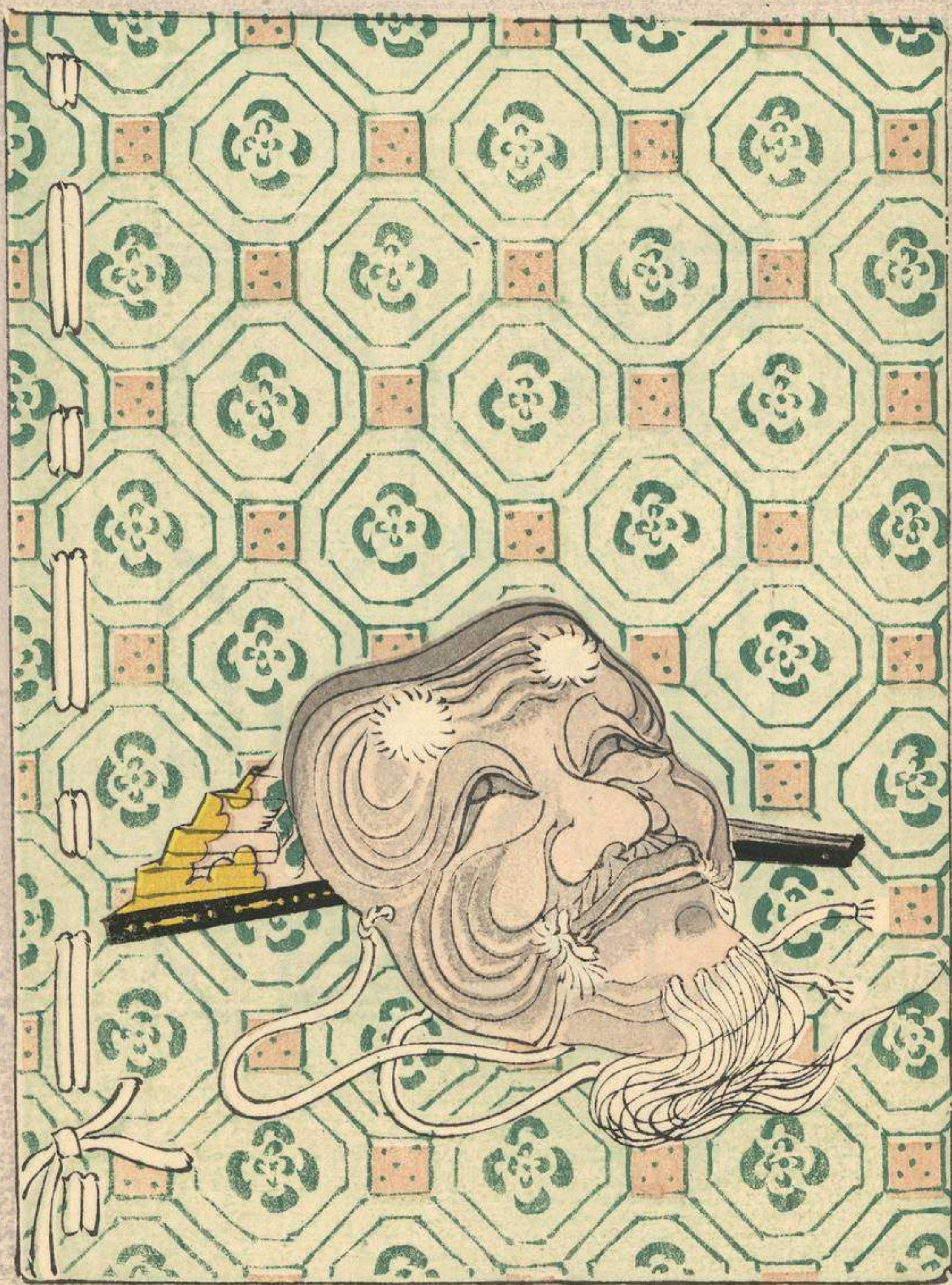



勅  
題

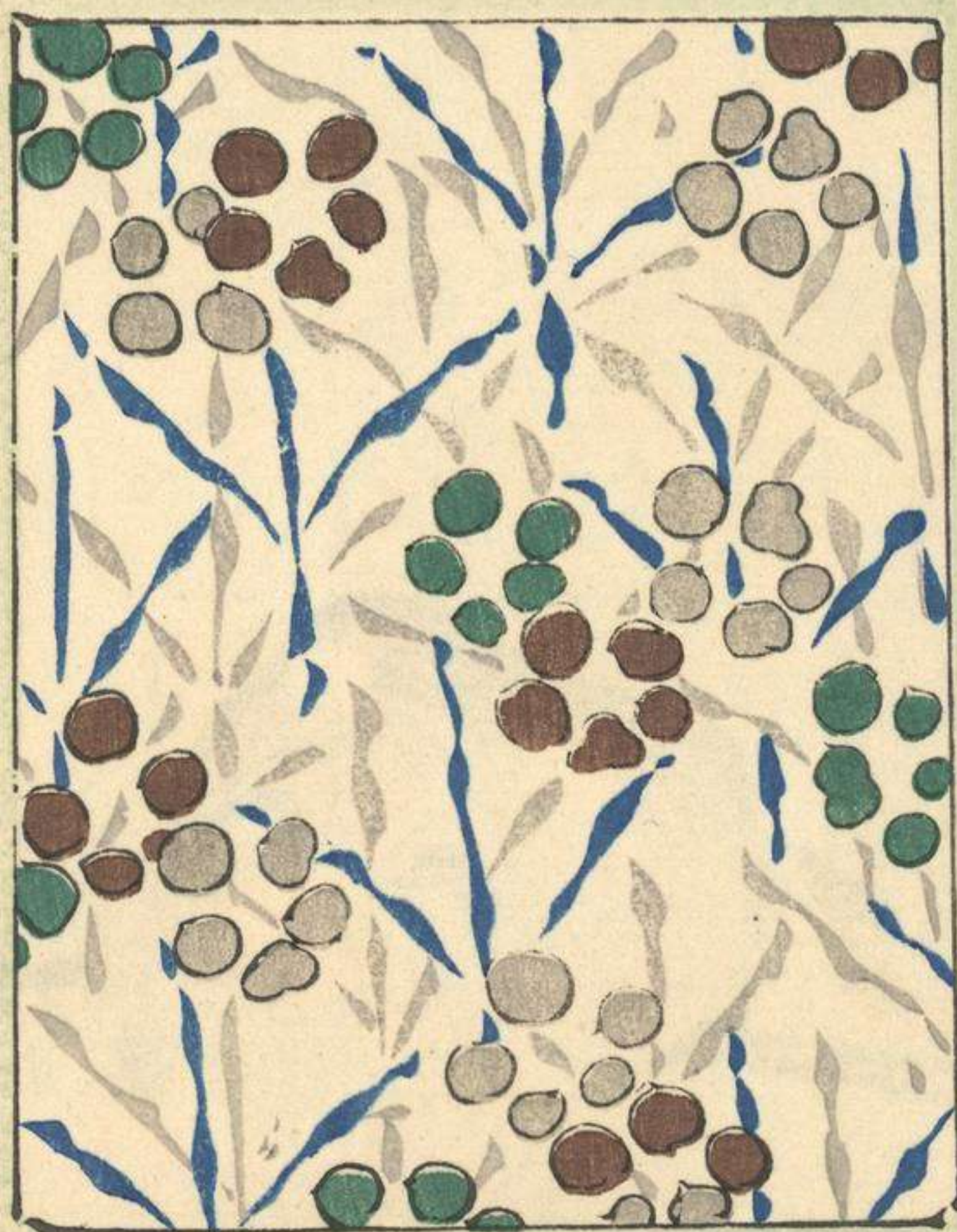



さぬこ

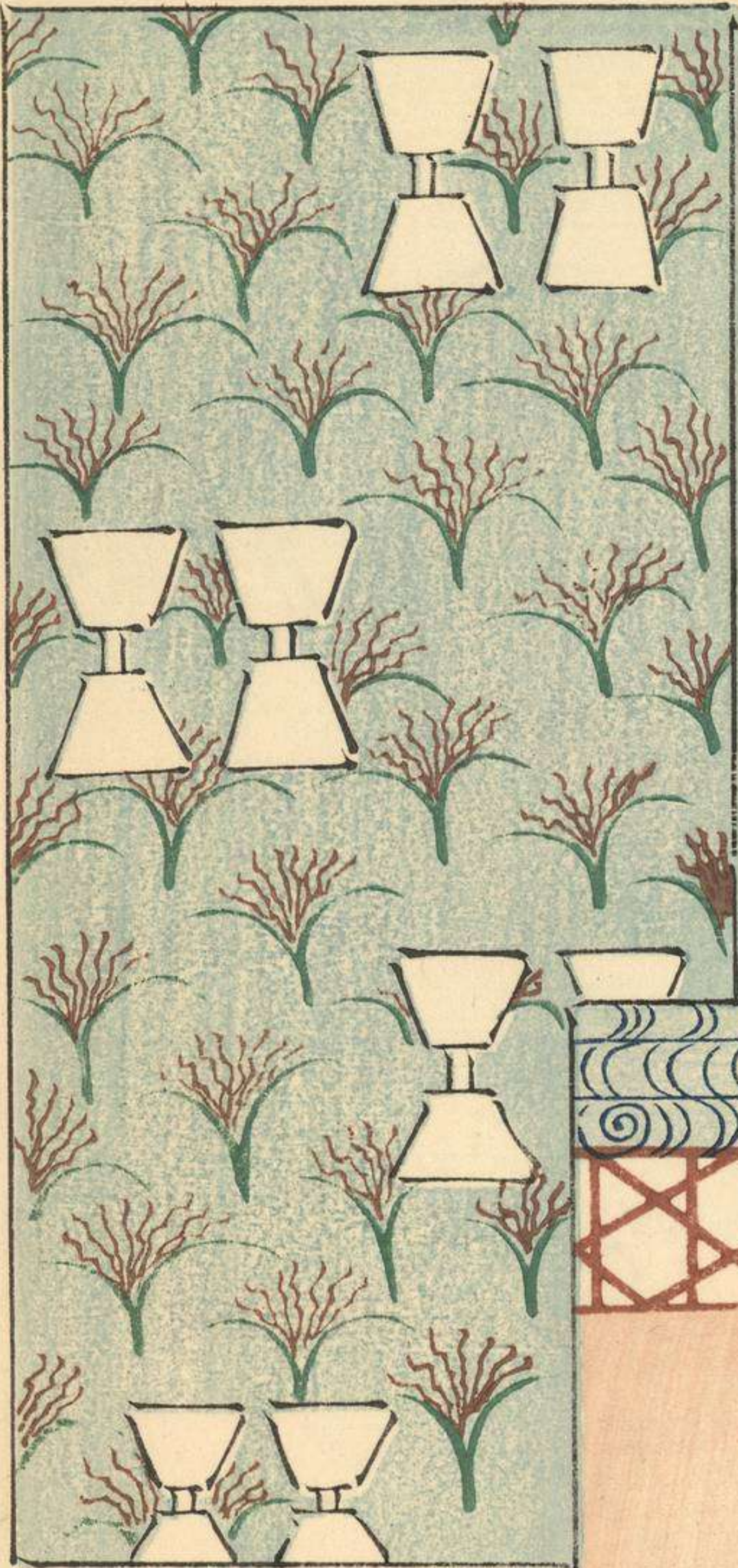

さぬこ

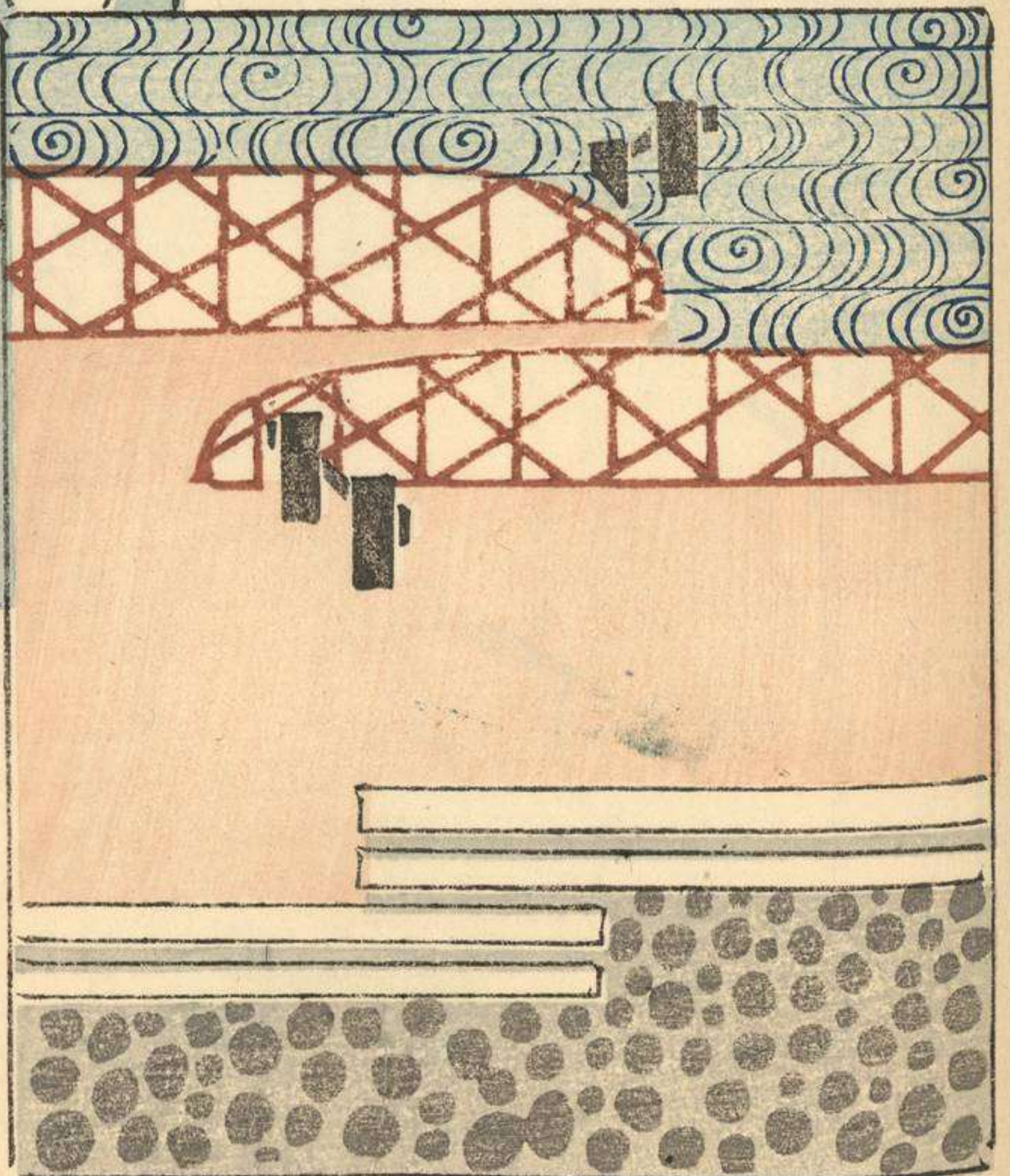



松の花

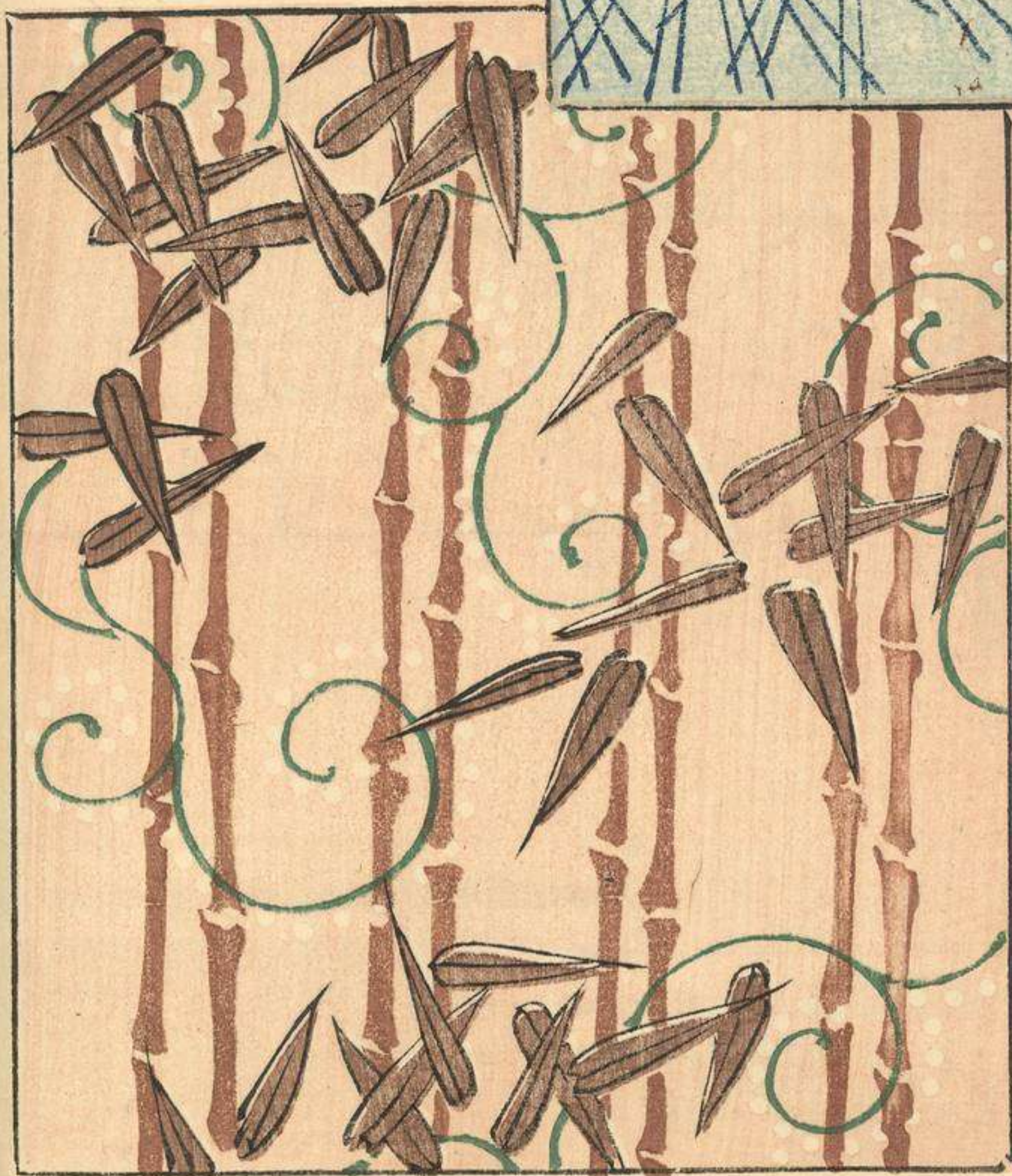
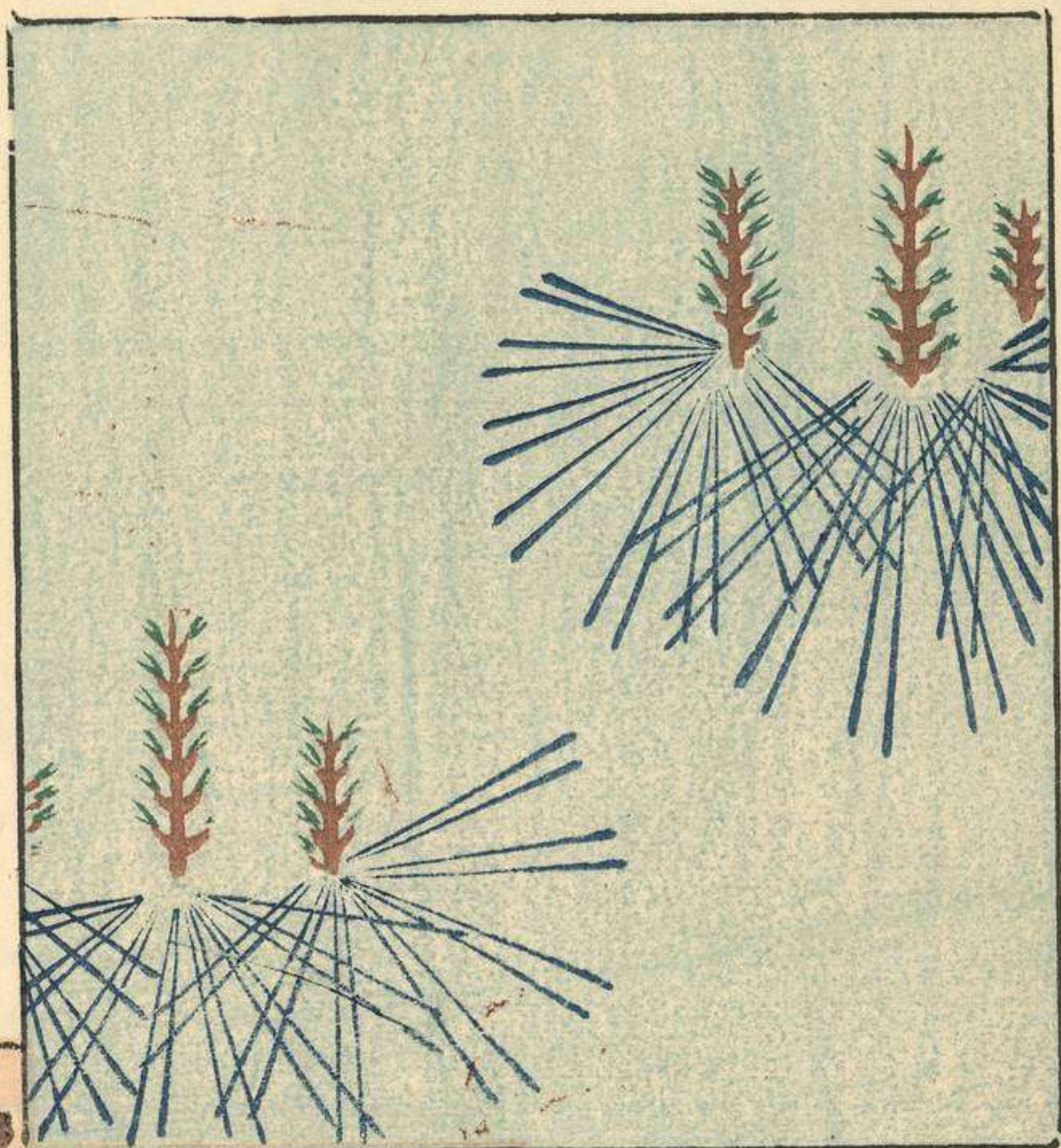

竹の花







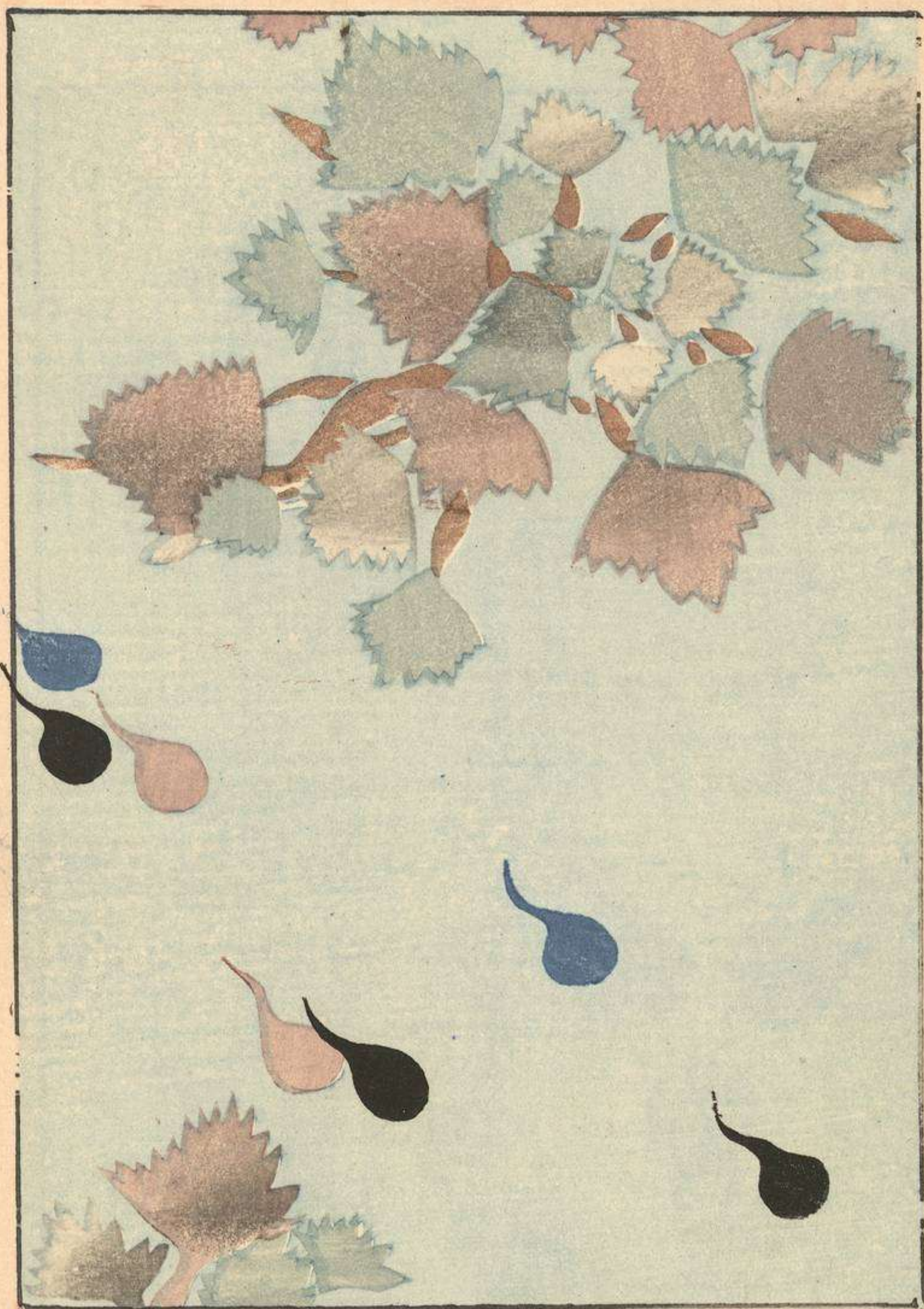



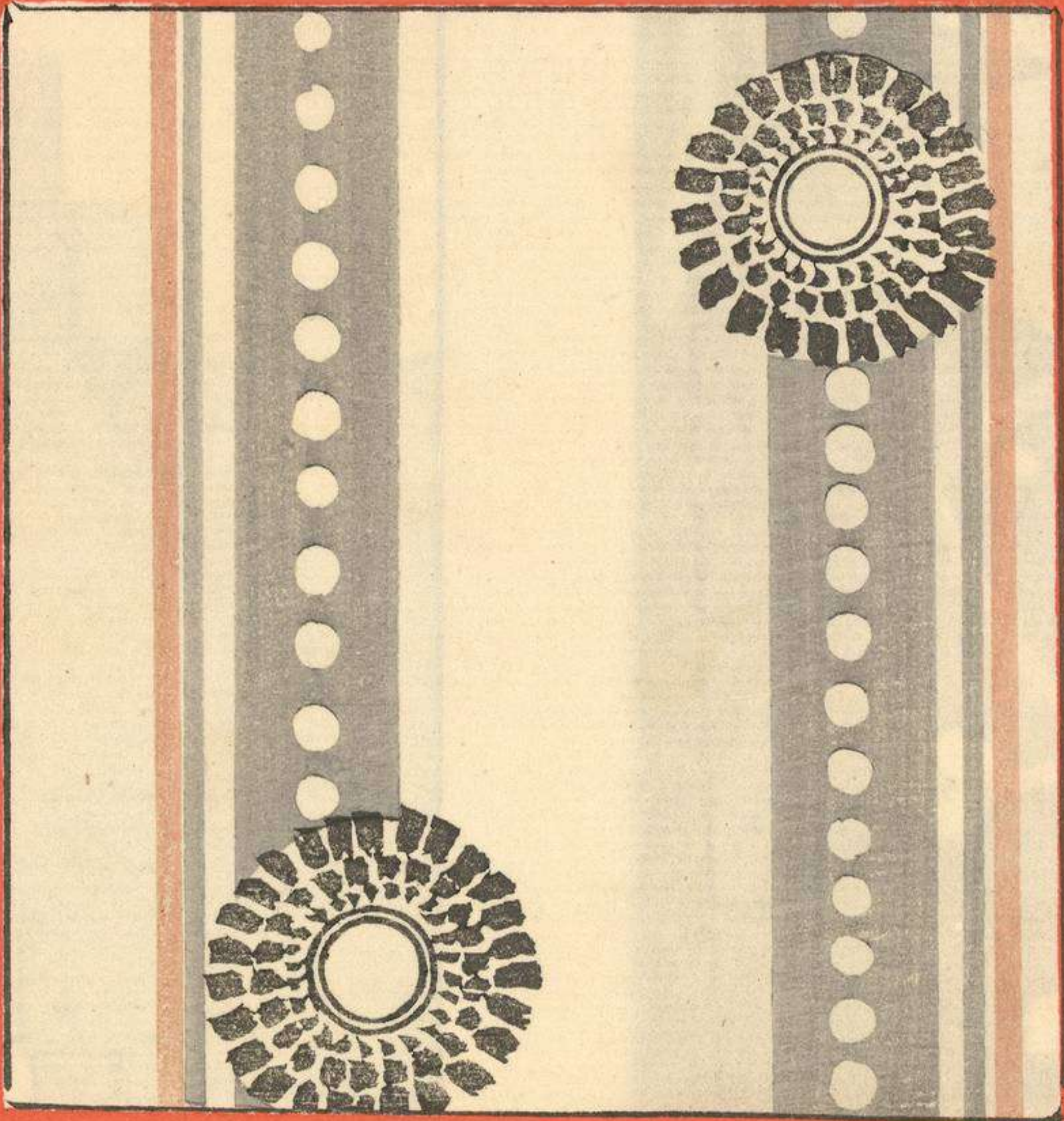
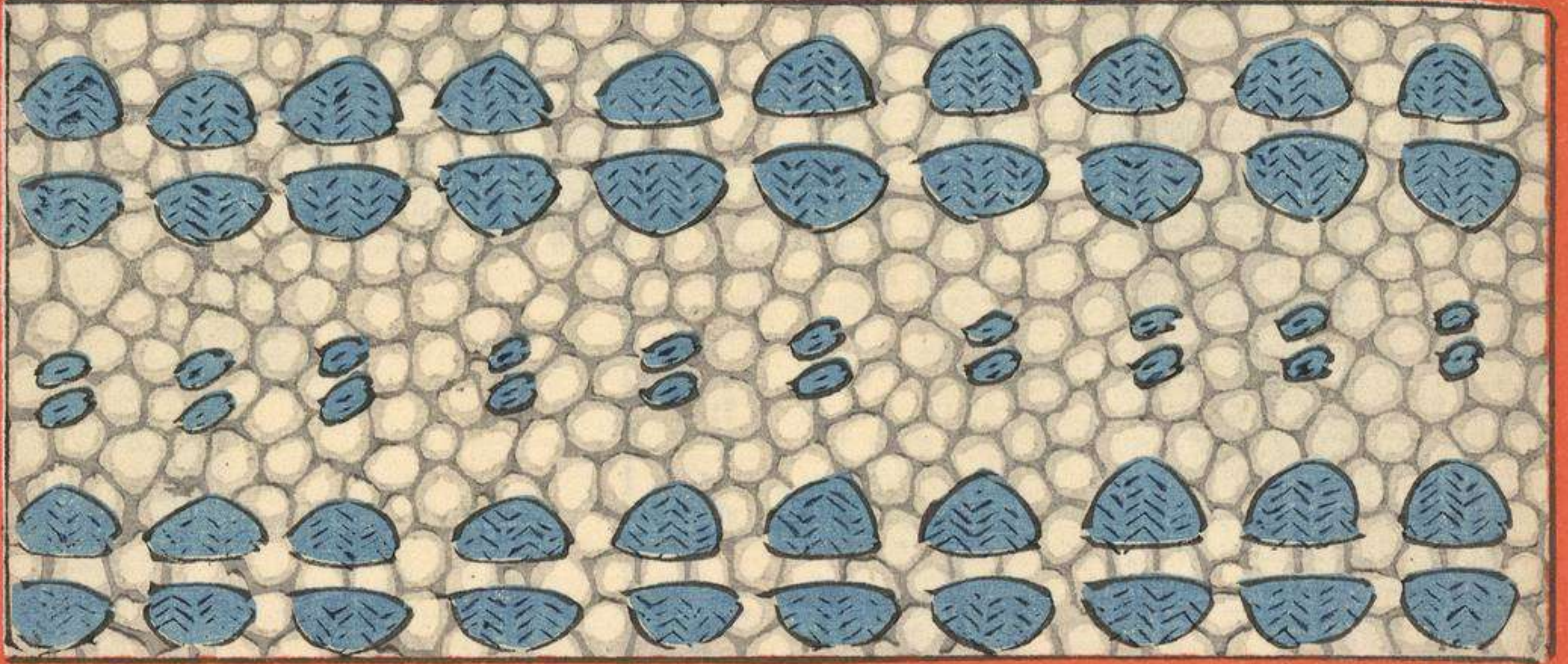

Artesanía





Grün, & Ste

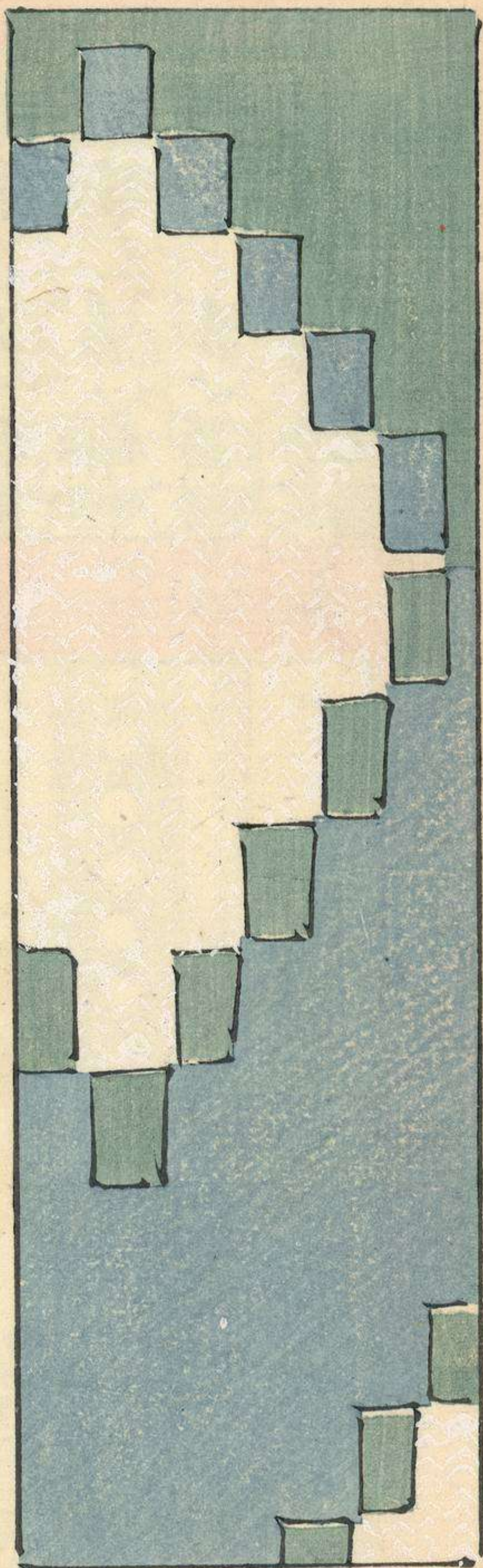















FUNDACION  
JUAN  
JOSE  
MADRID





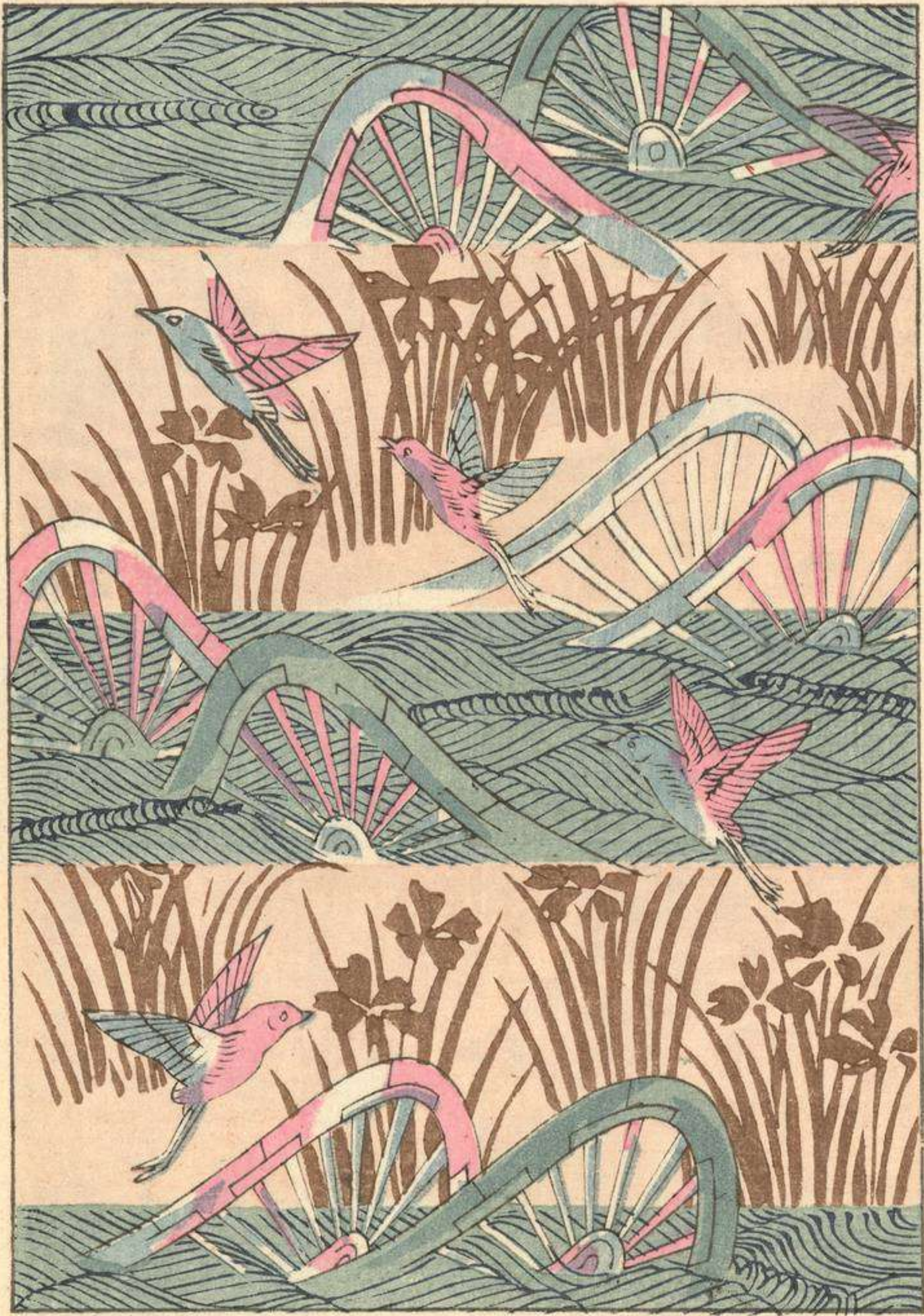



L. 111

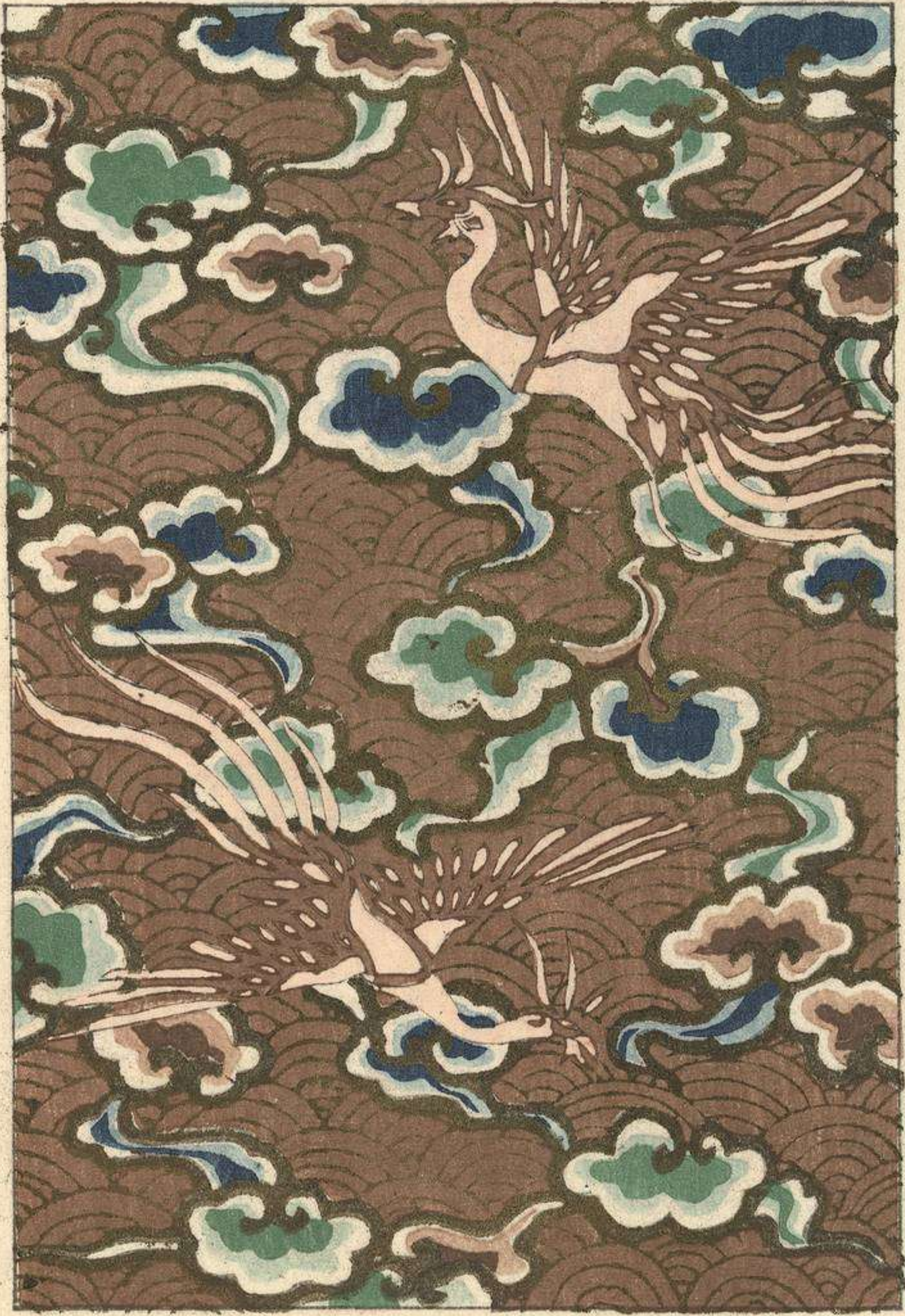







蔣強想用圖樓





高砂





博

雅













永久百々

元日

集

しり

我新

る

此

す

り

み

年

新

年



時繪観景



婦  
—  
新  
を

—  
—  
—  
—

俊  
靴

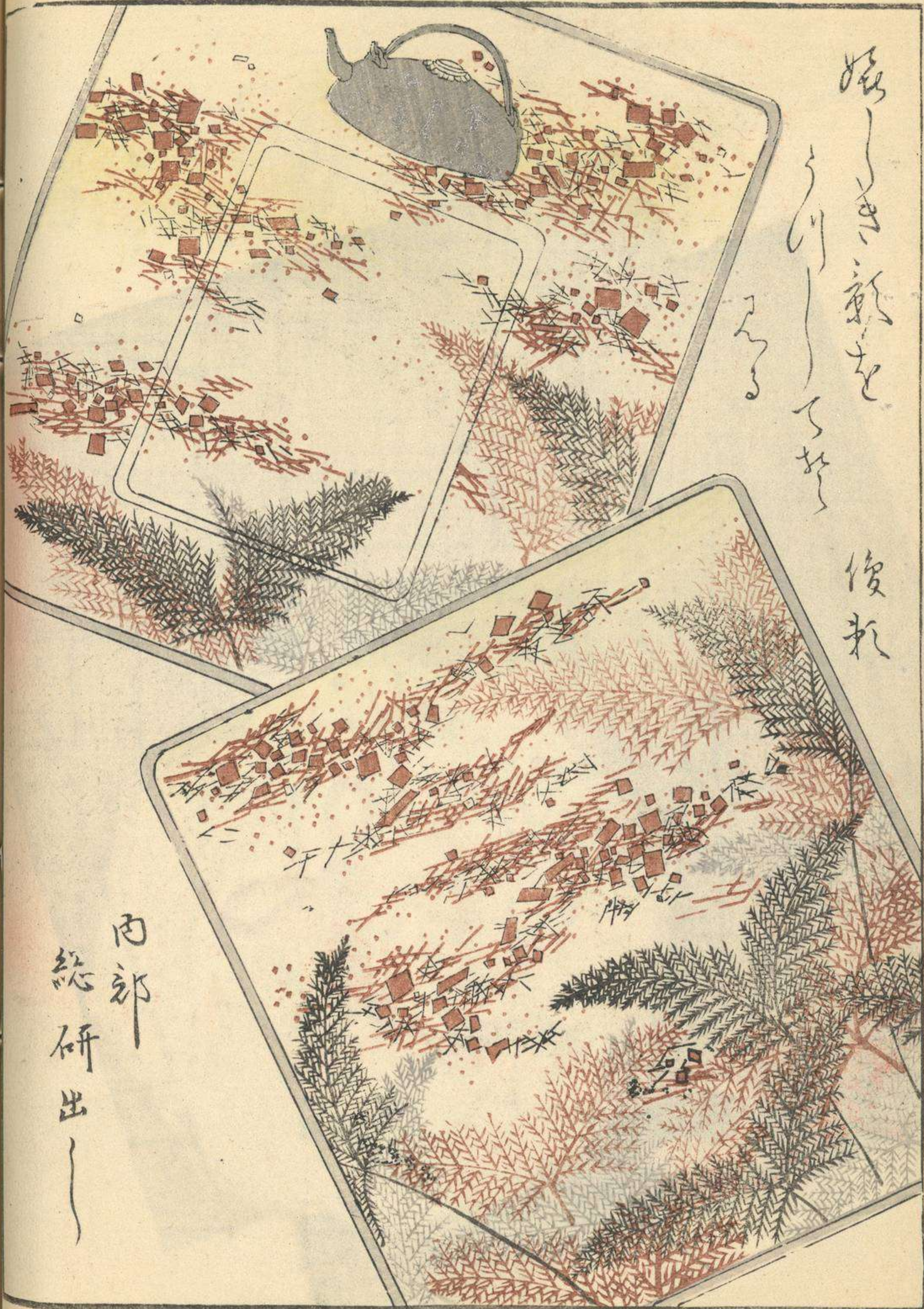

内  
部  
—  
総  
研  
出  
—





福祿  
壽

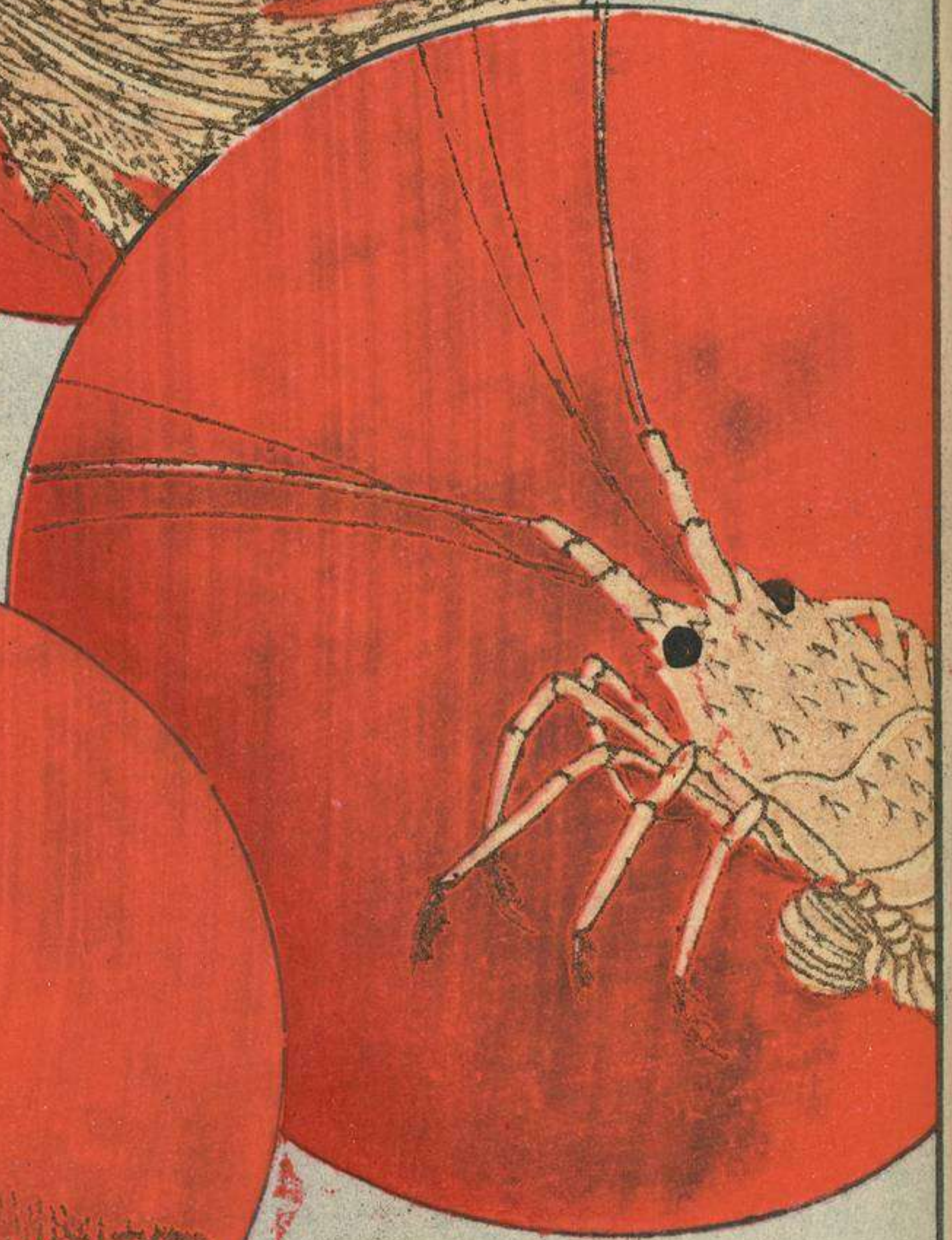

紐之

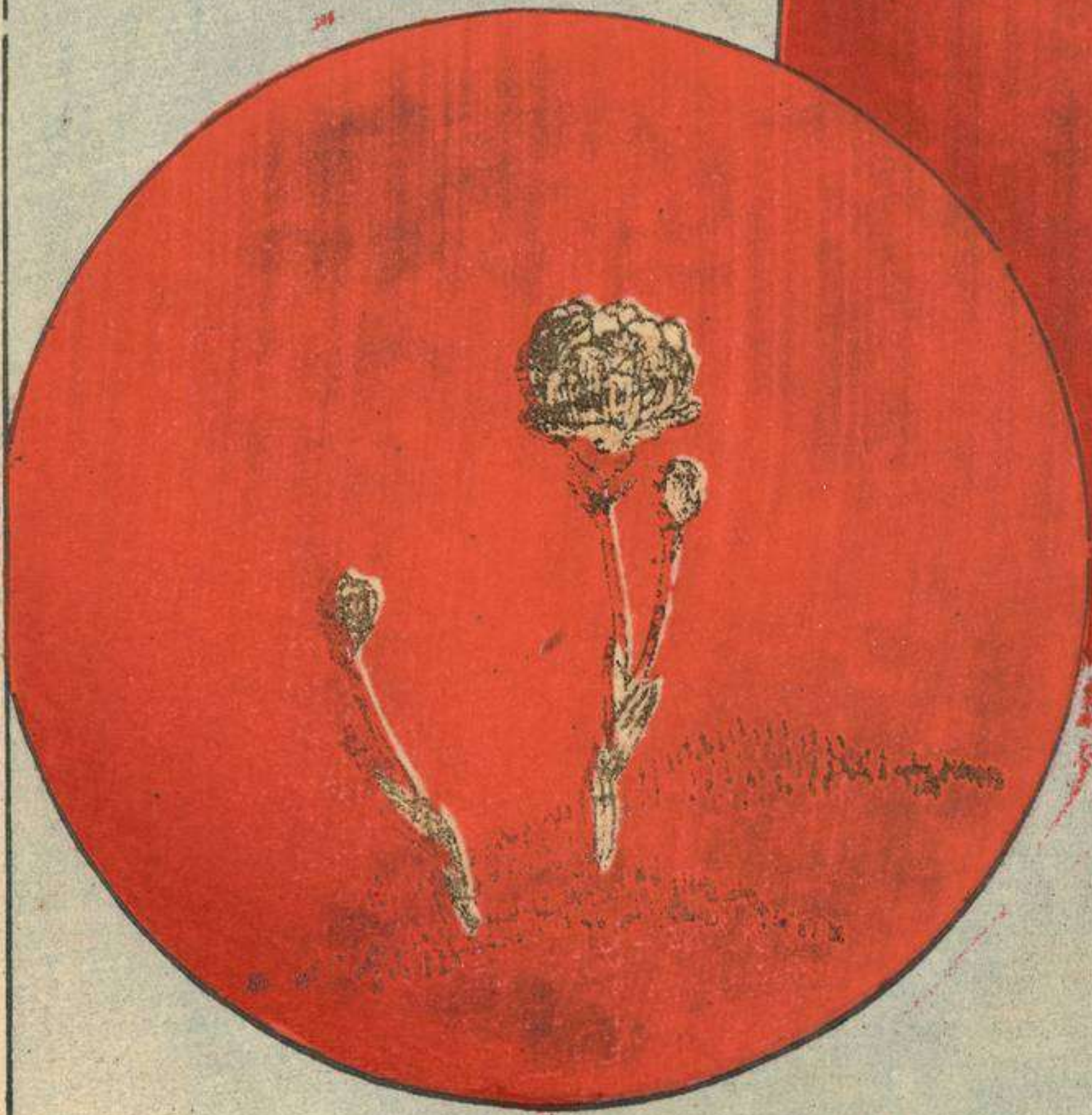

麦  
津  
子







秋の田は  
かり不乃以自の  
とまよ阿  
我亦ちも是は  
雨ふるぬれ

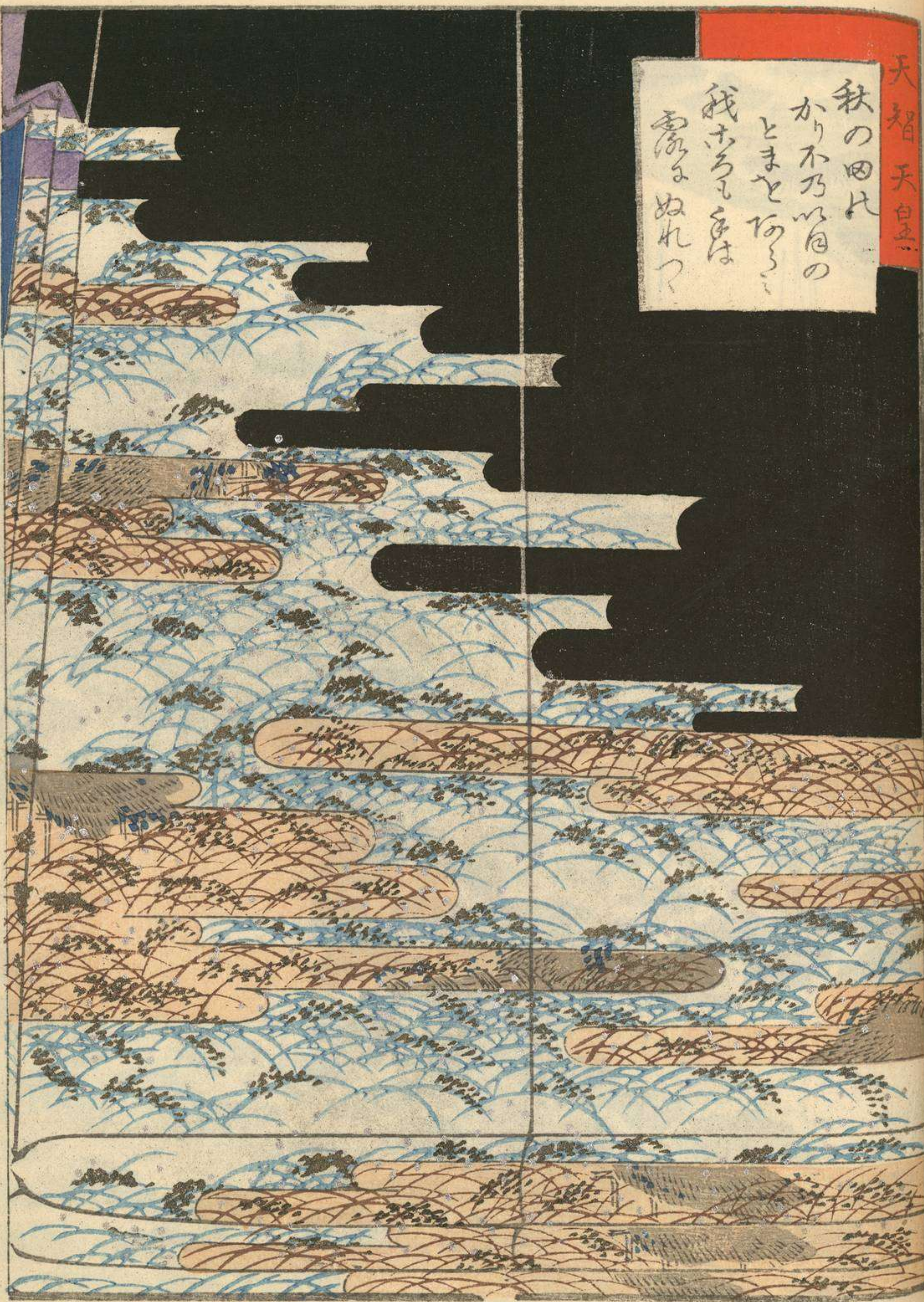



持統天皇

春過て  
夏きよけし  
去る多しの  
夜ほきてよ  
天乃かくやは

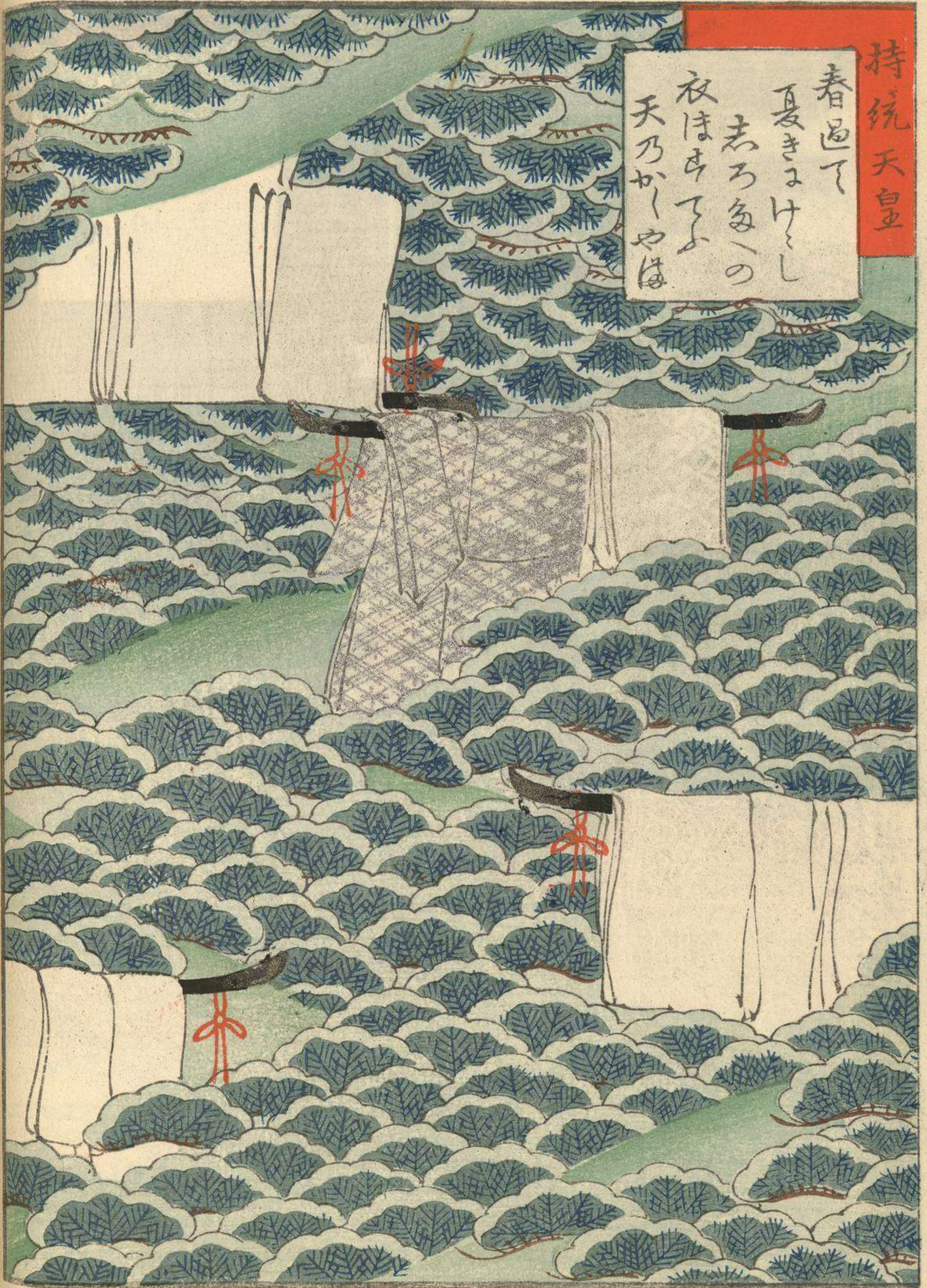



不  
乃  
也





August C

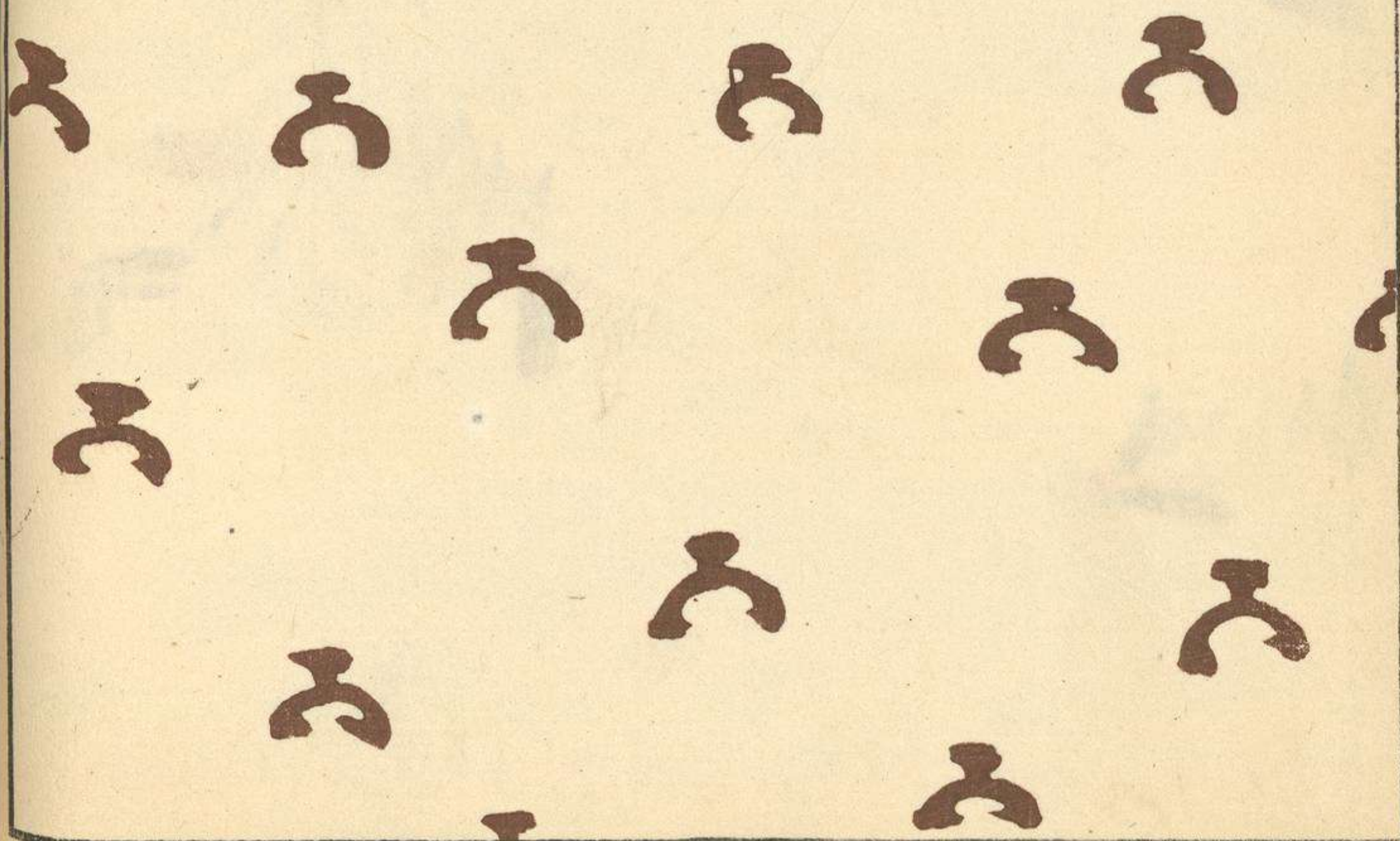
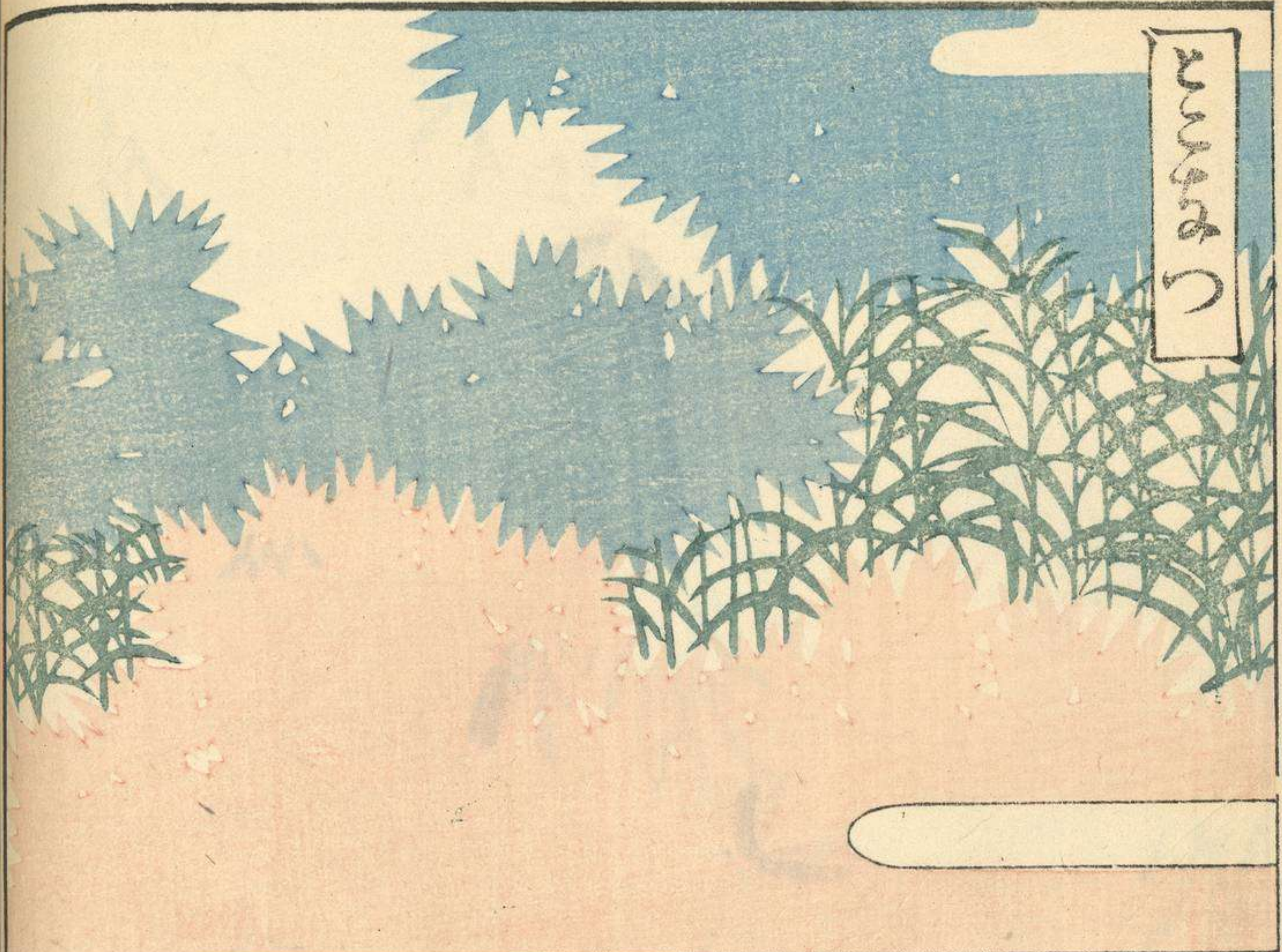



勅題

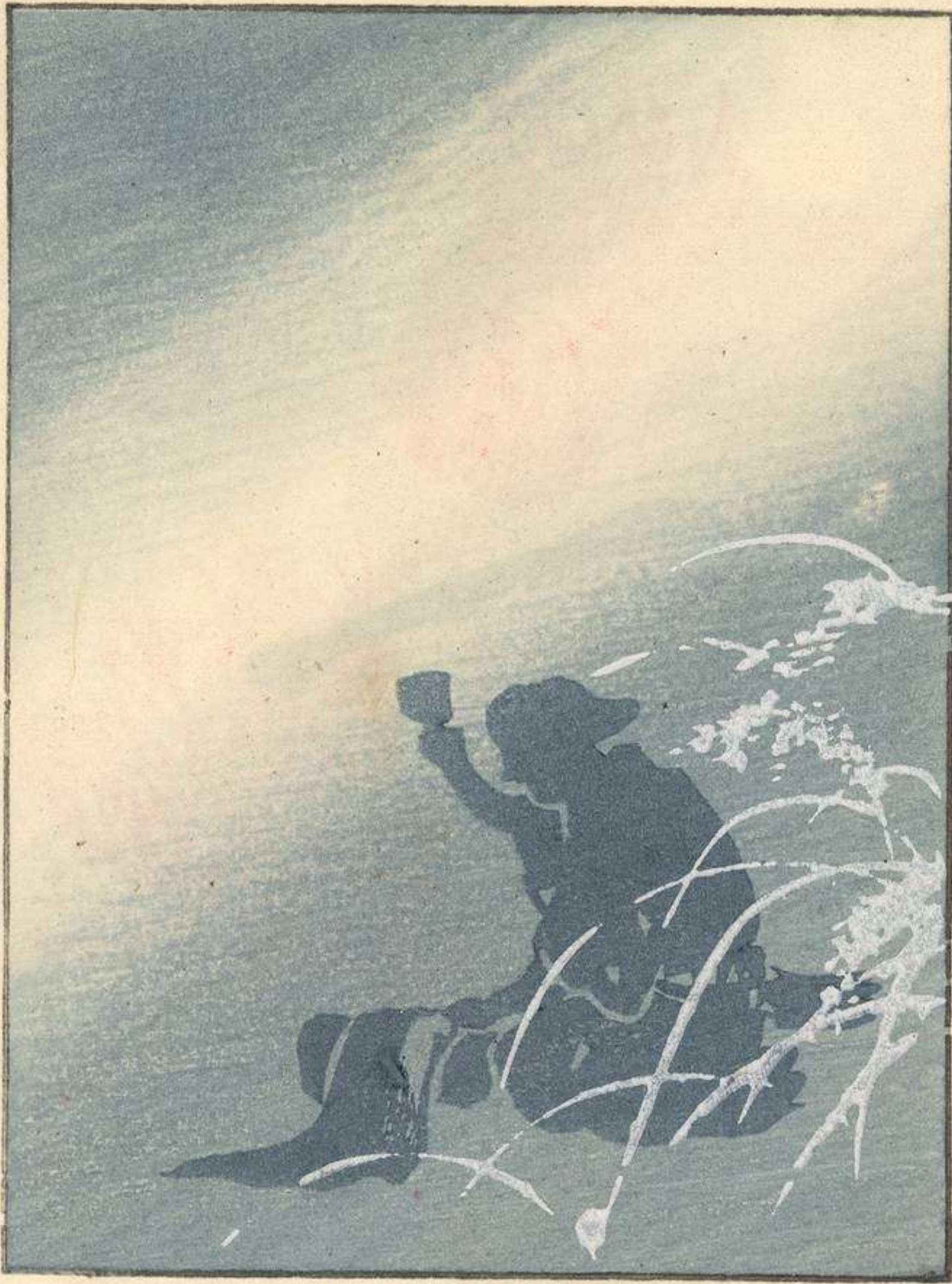



勅題





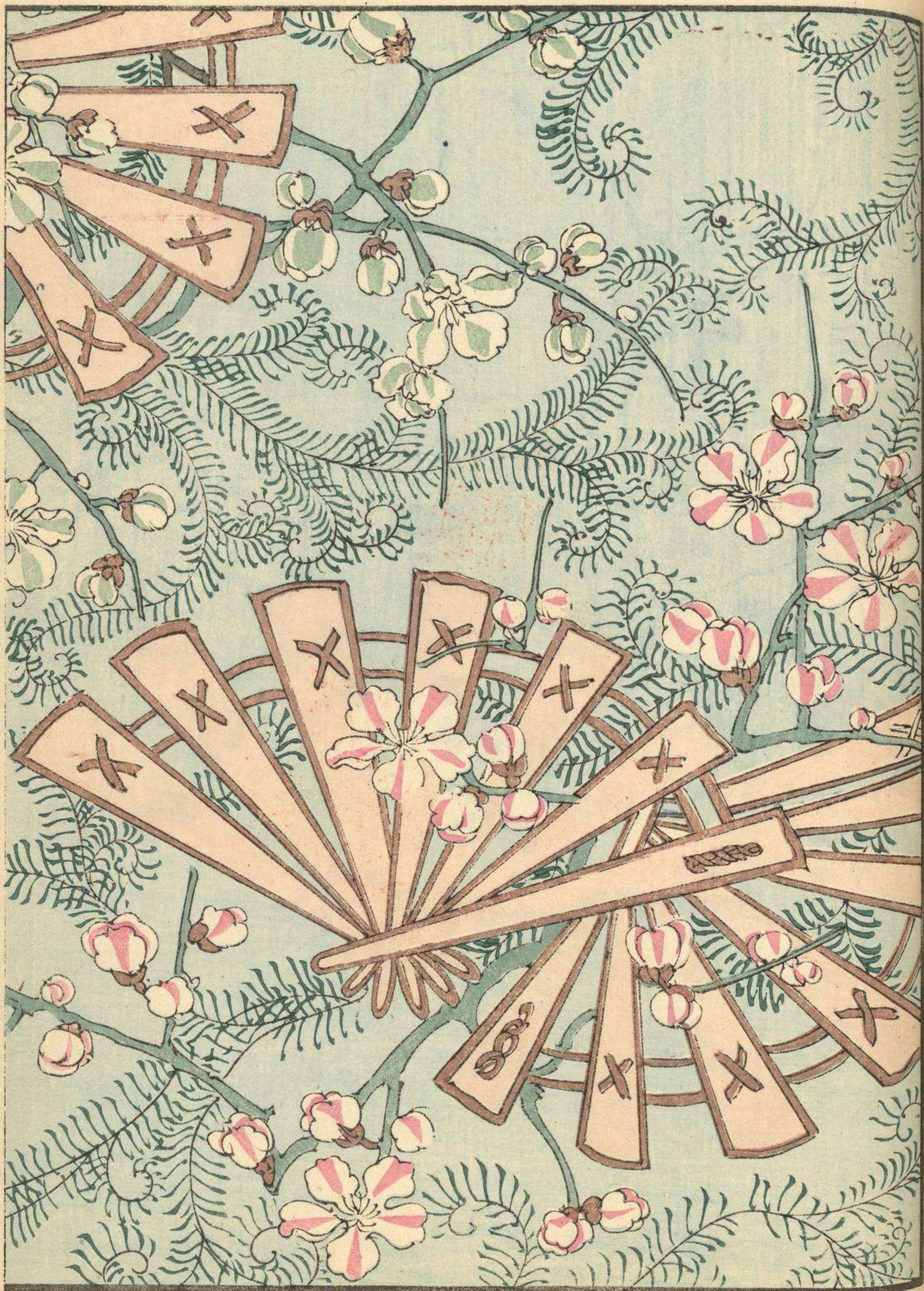



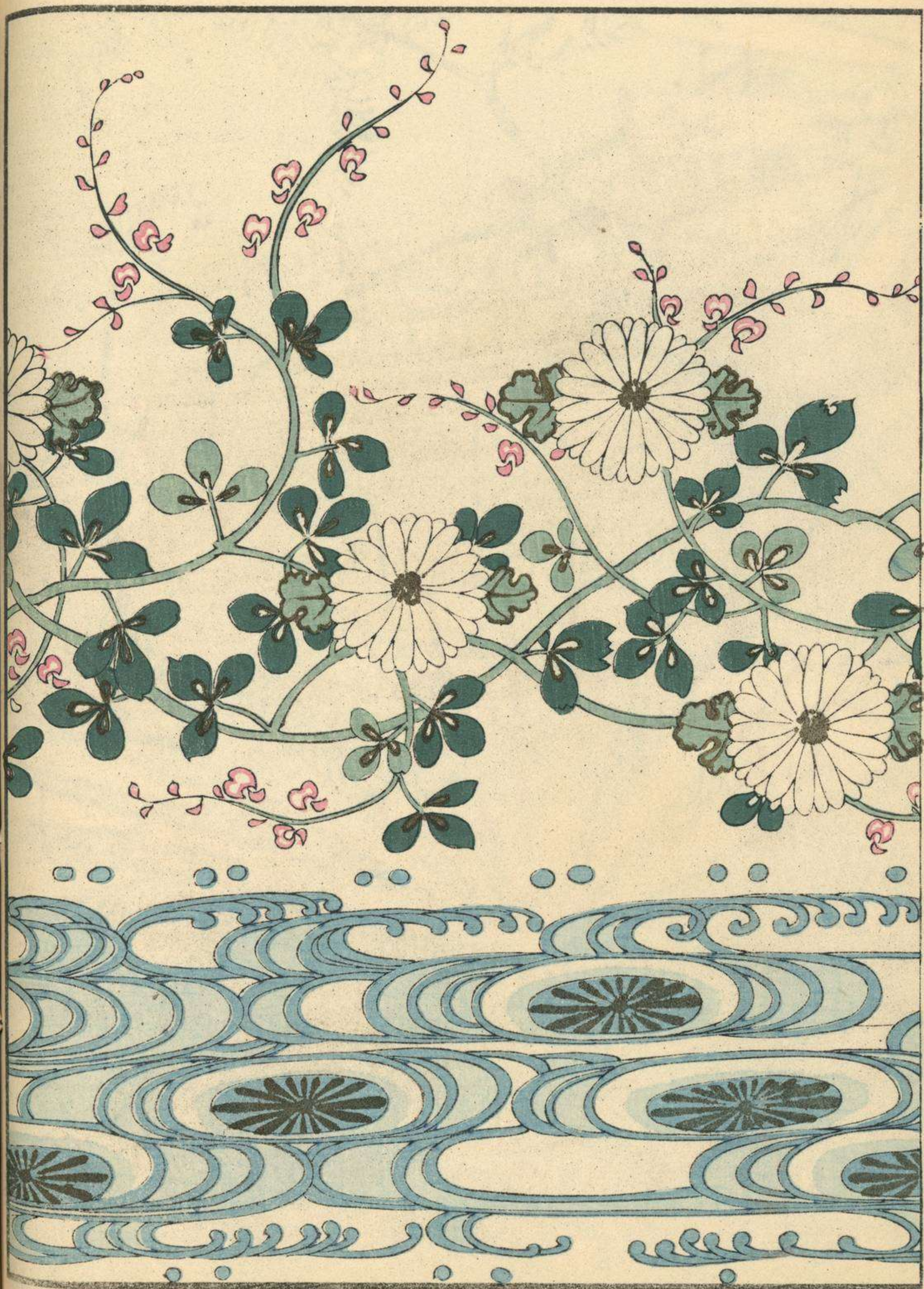











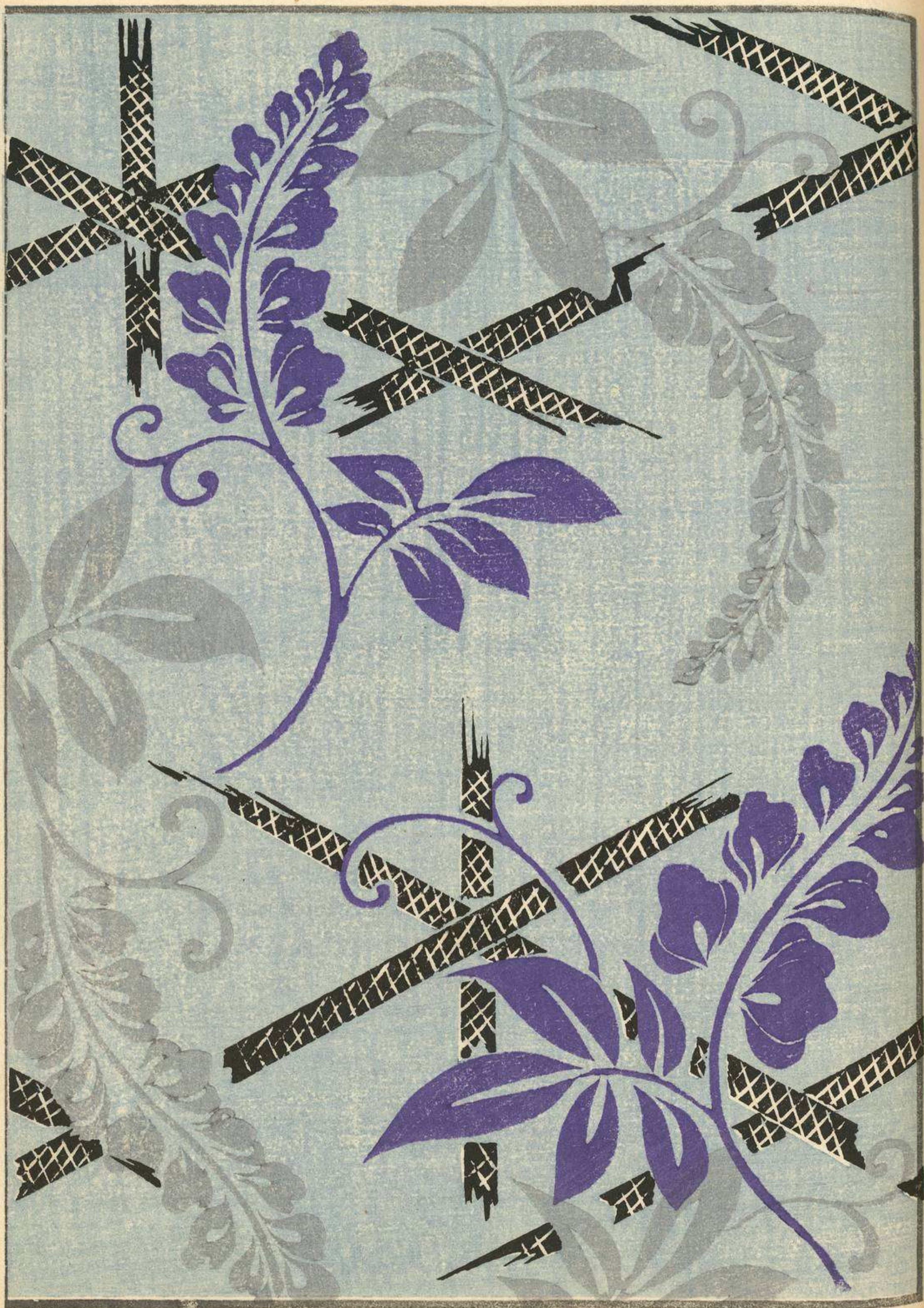











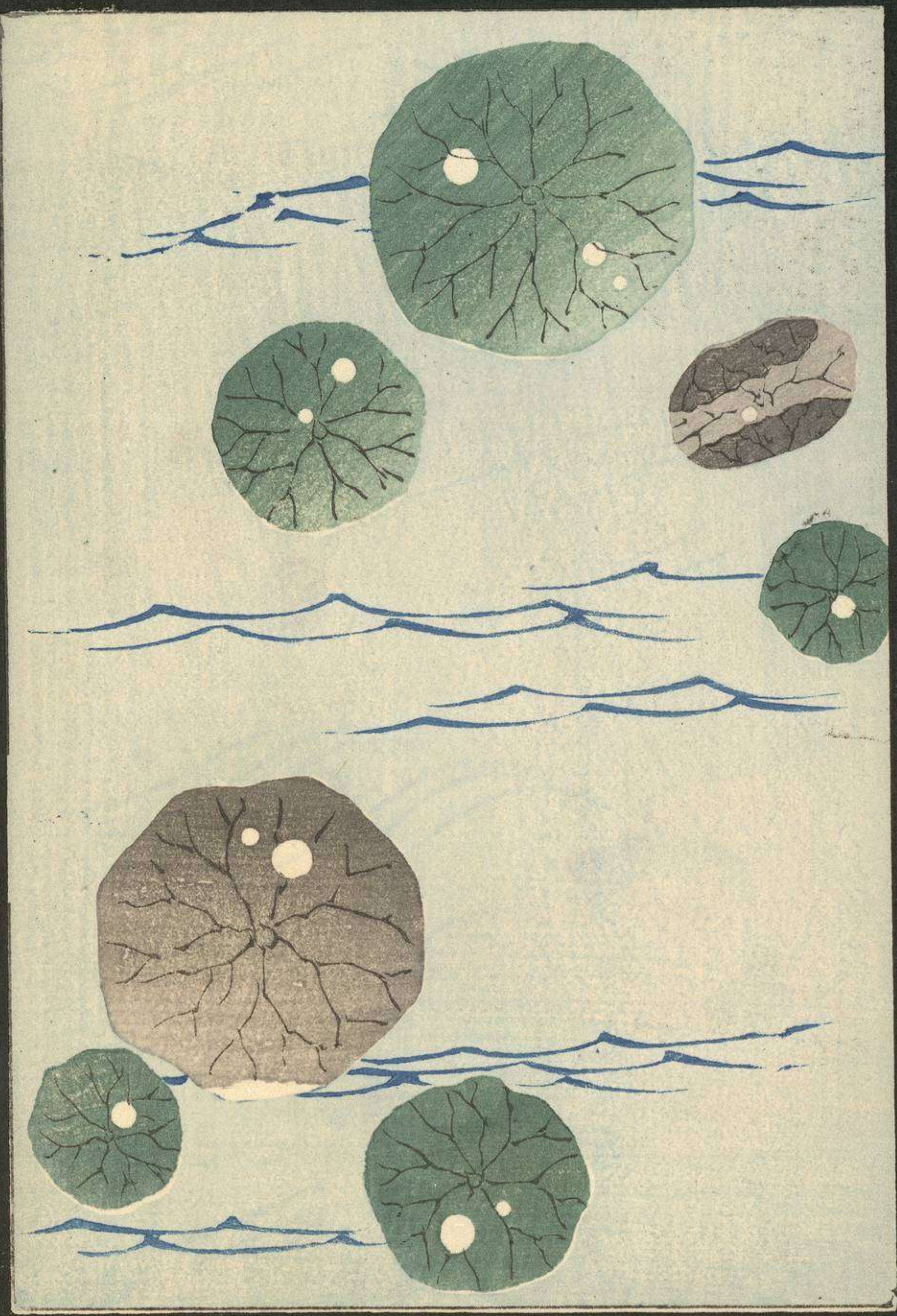







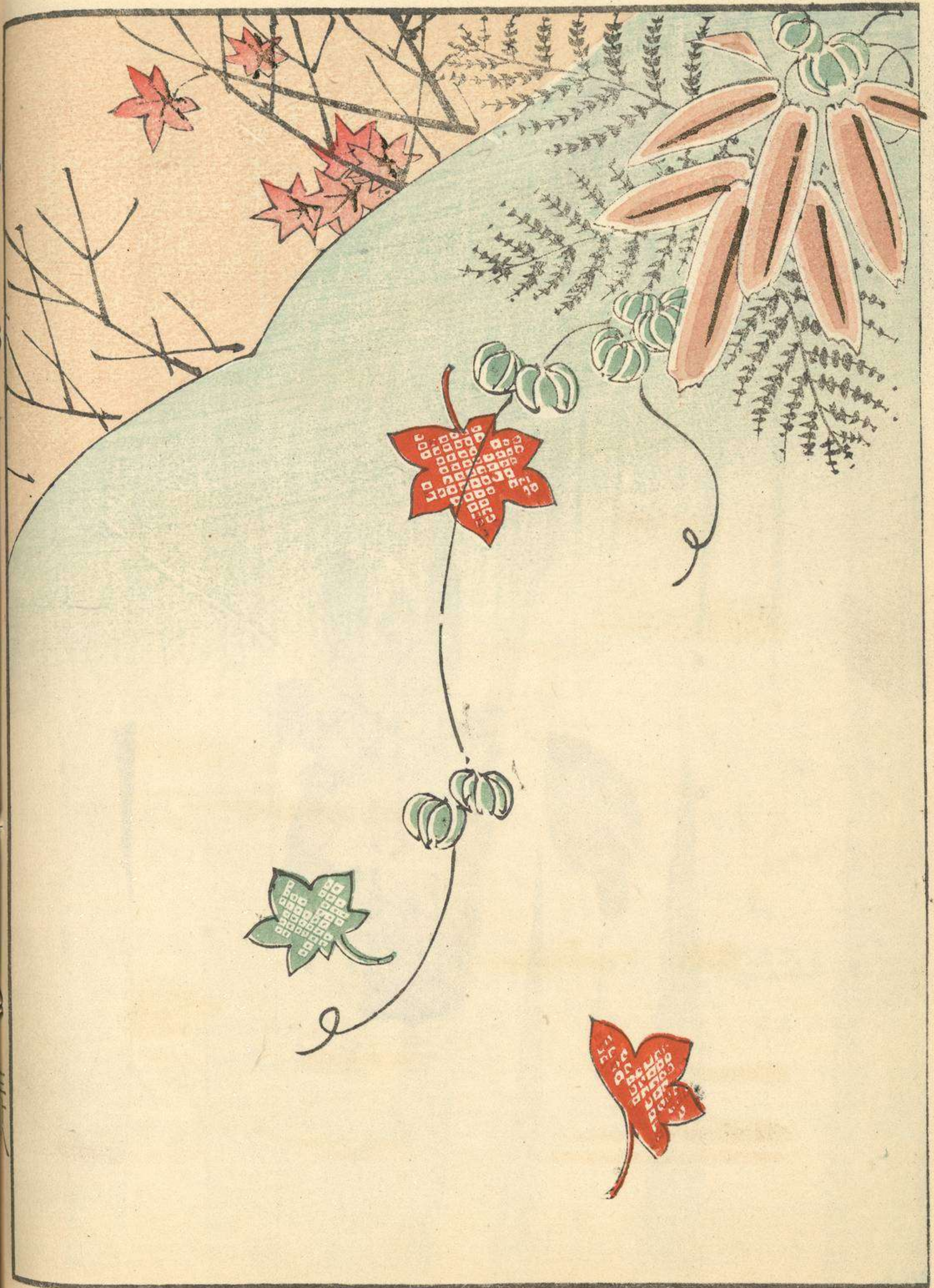



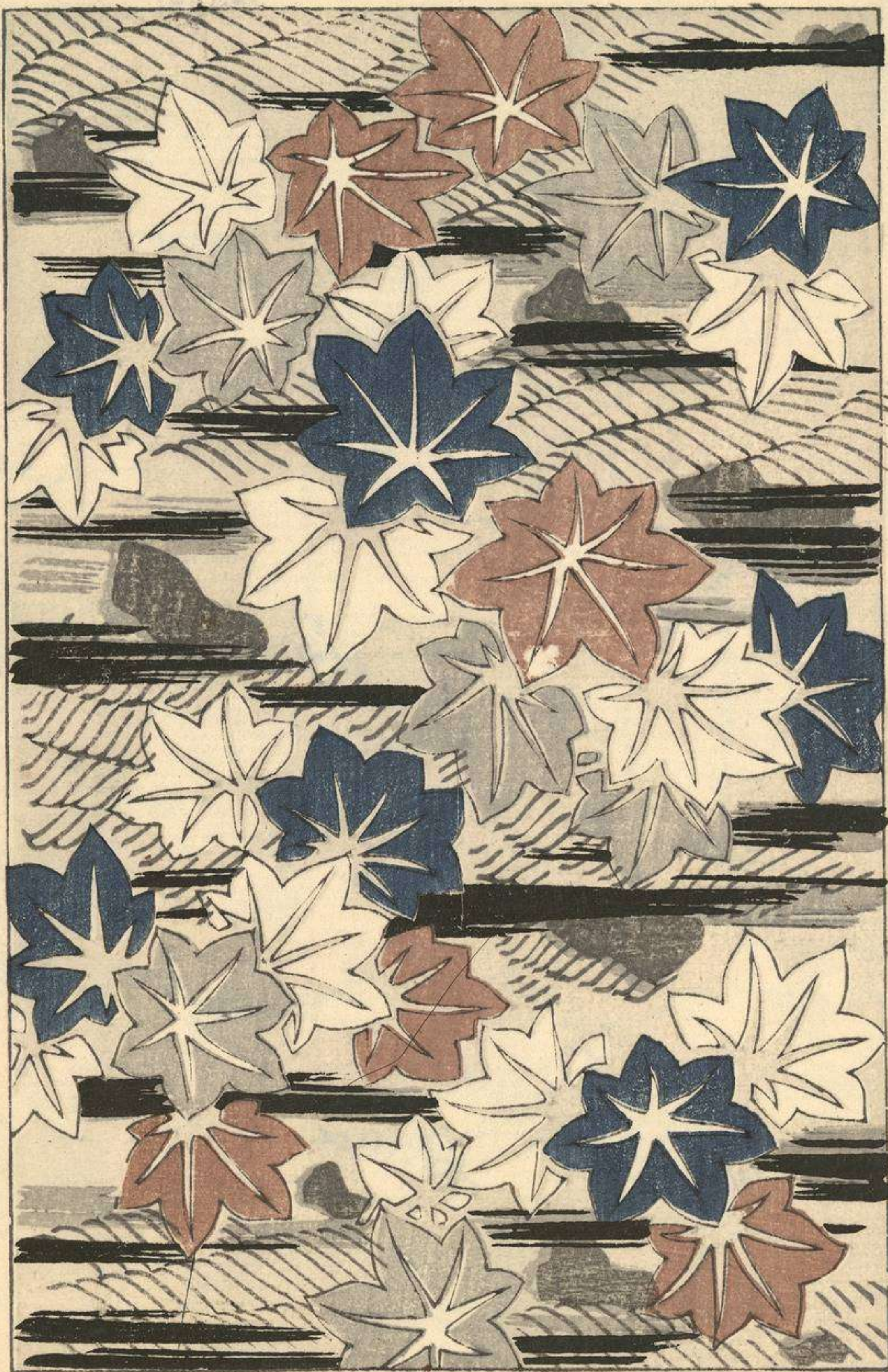











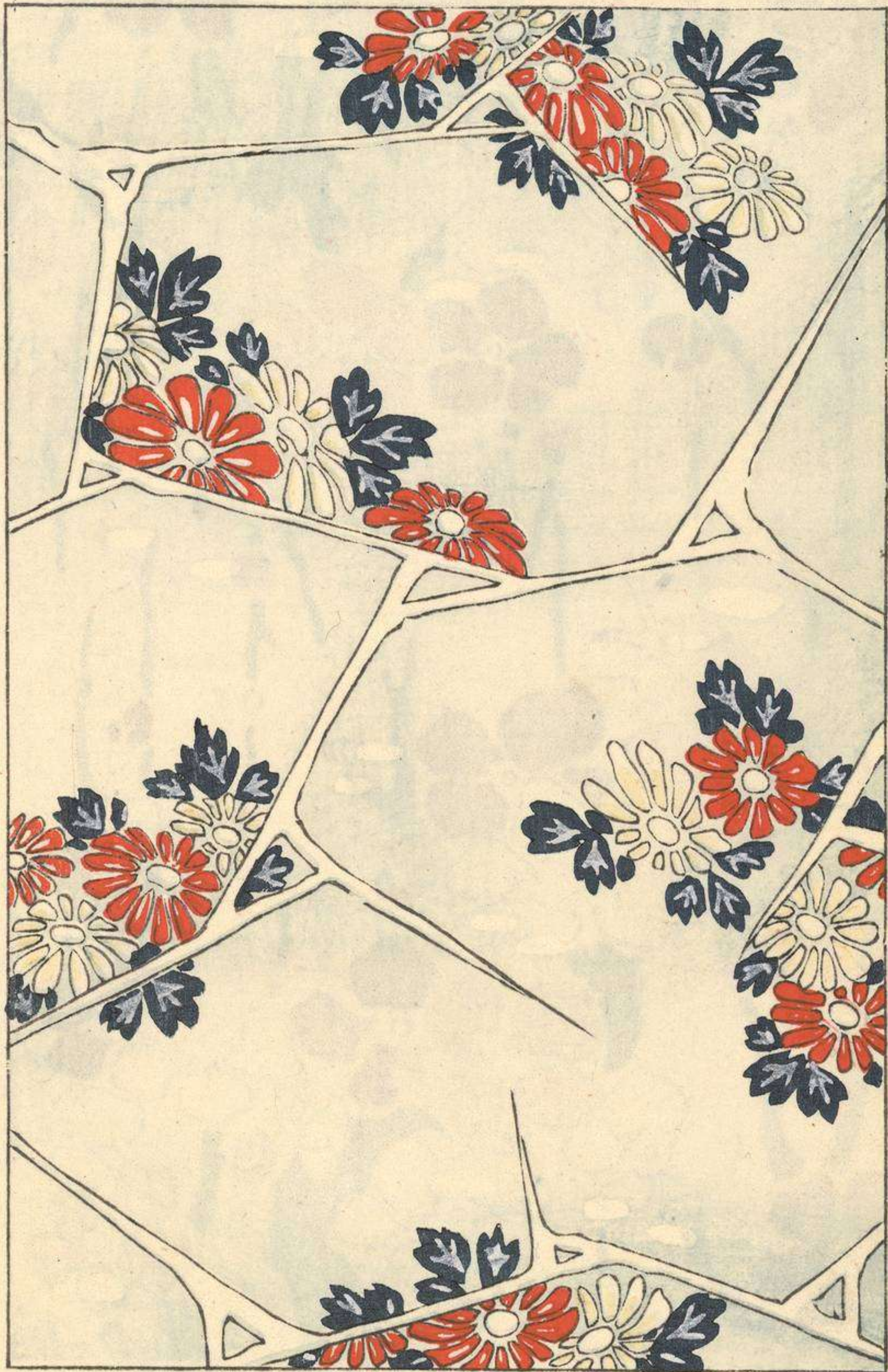



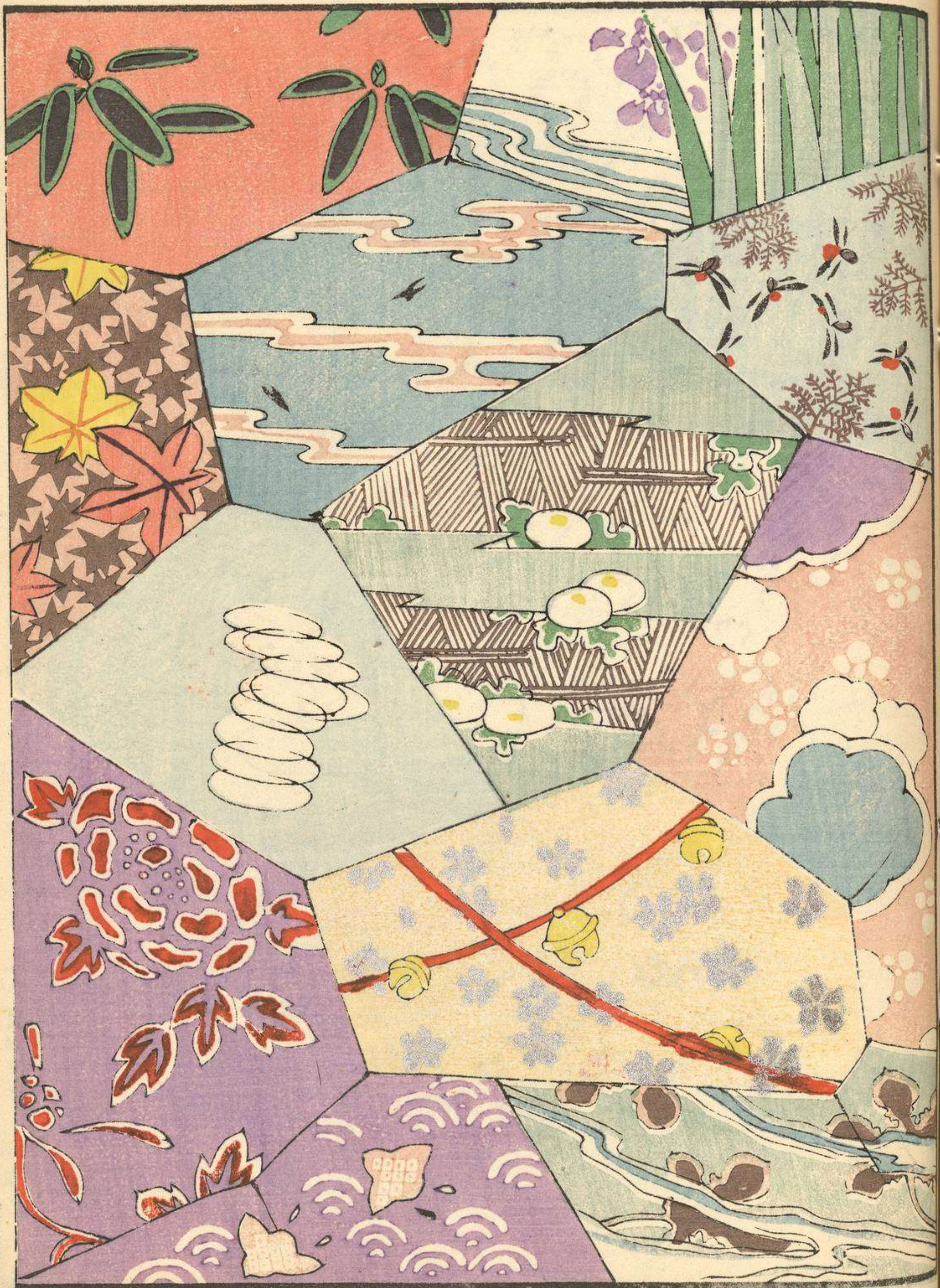











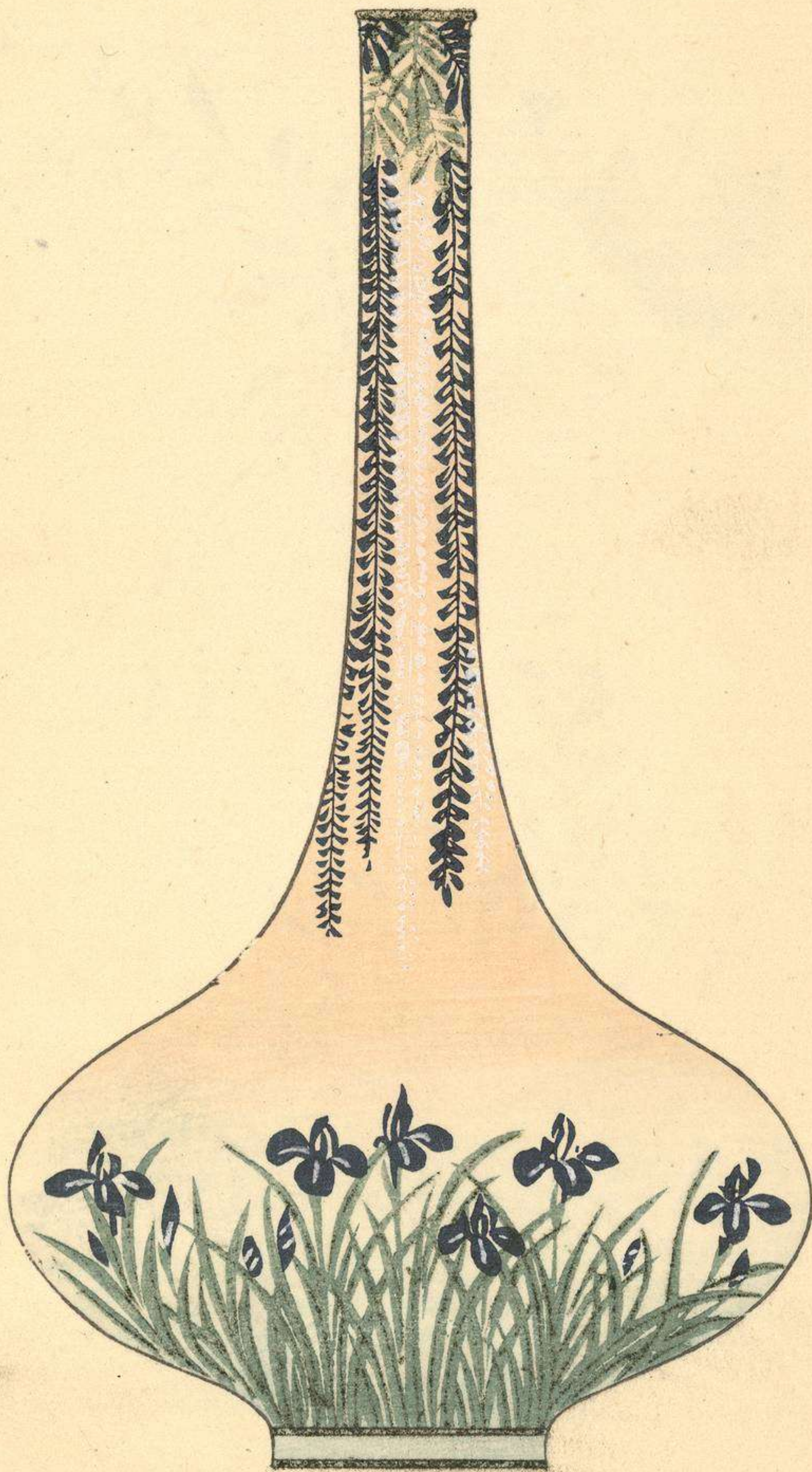











參十





桐之鳳凰

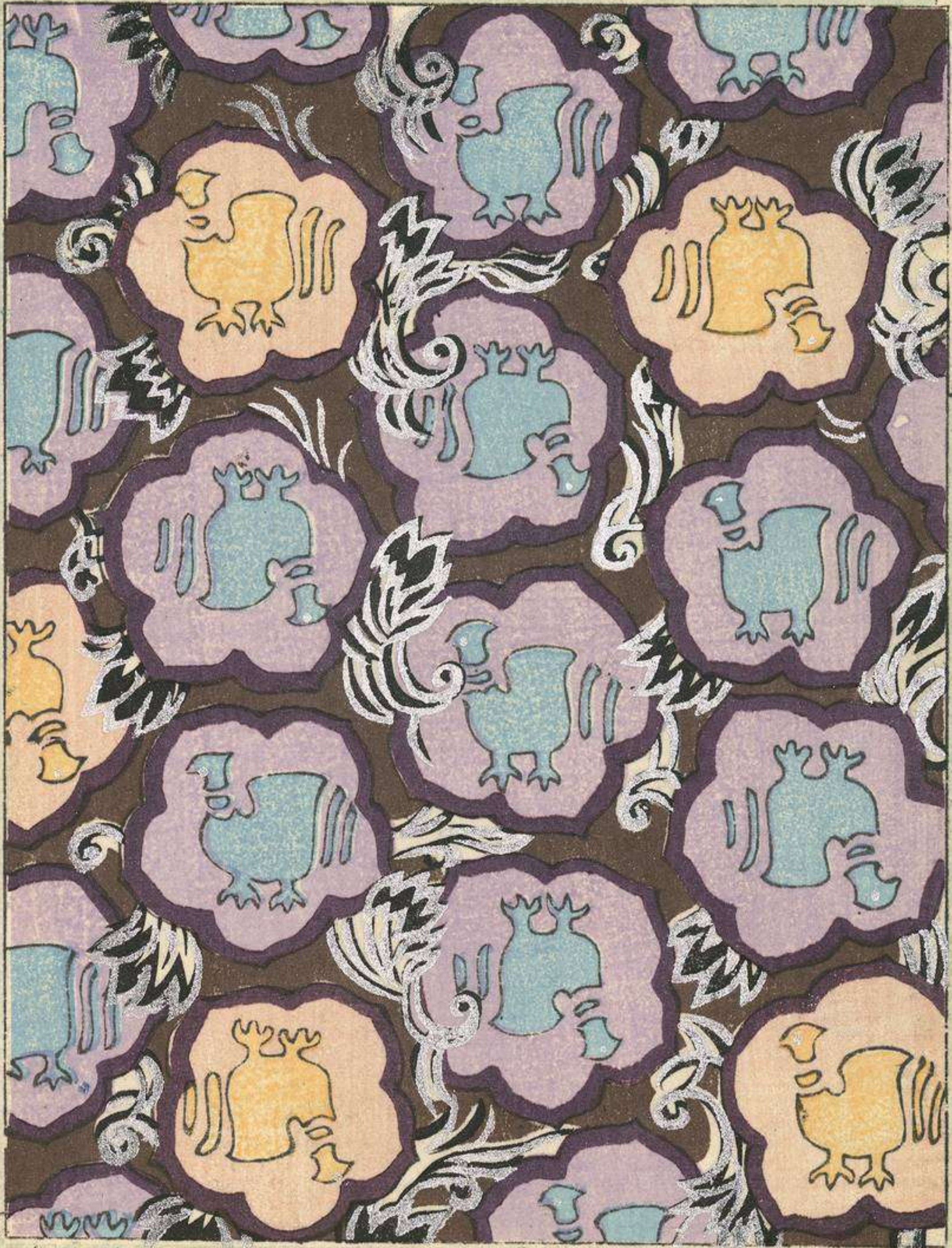























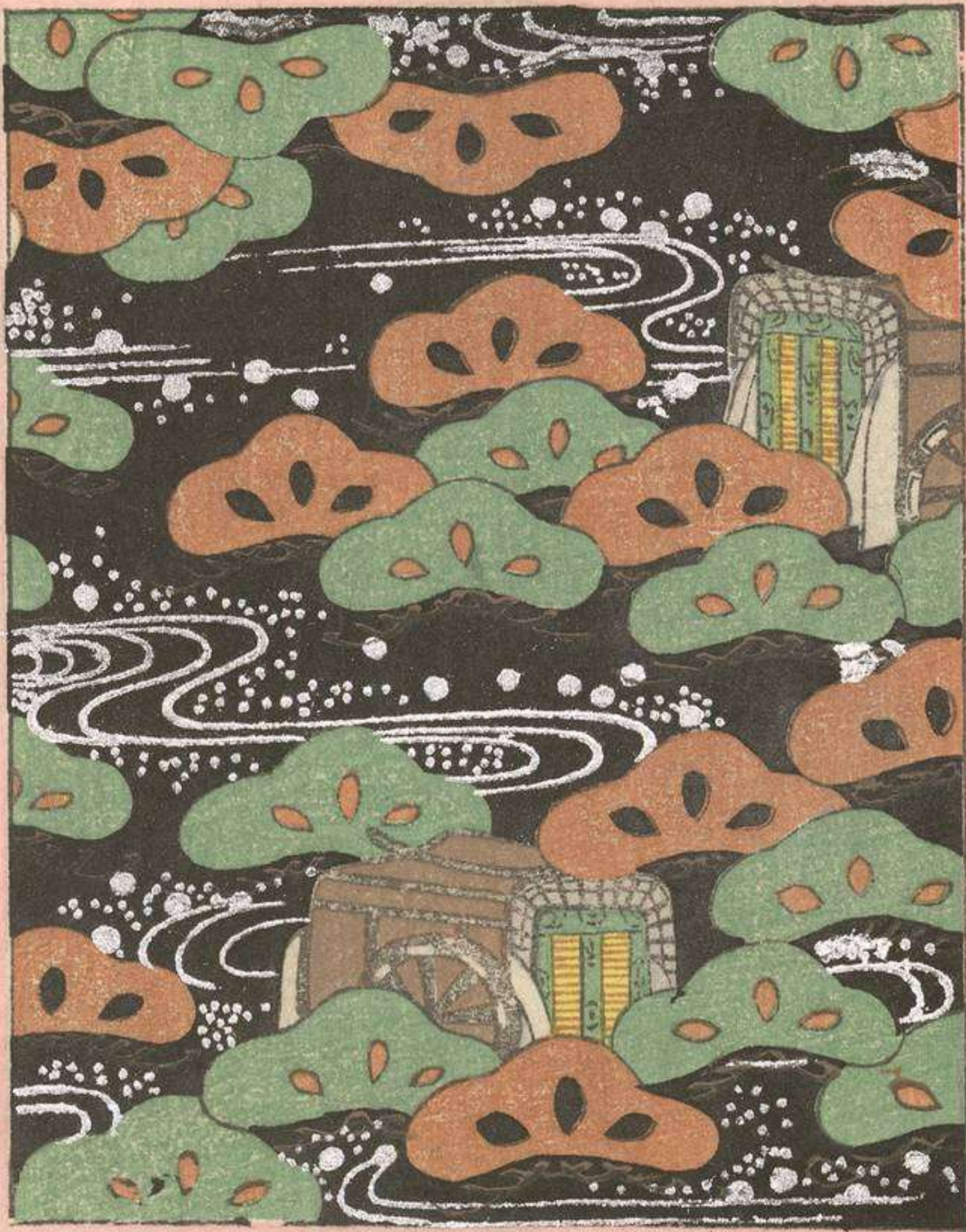















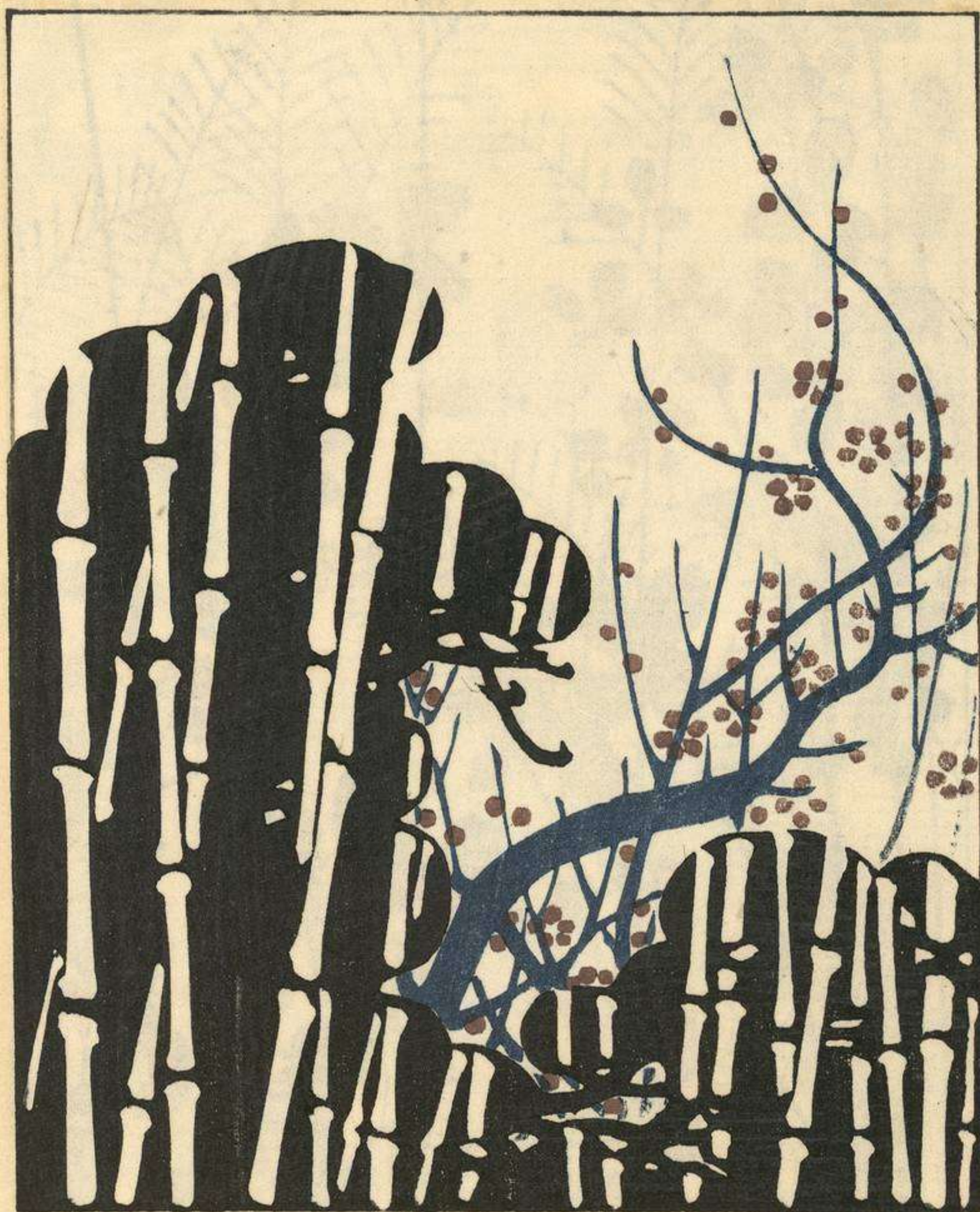



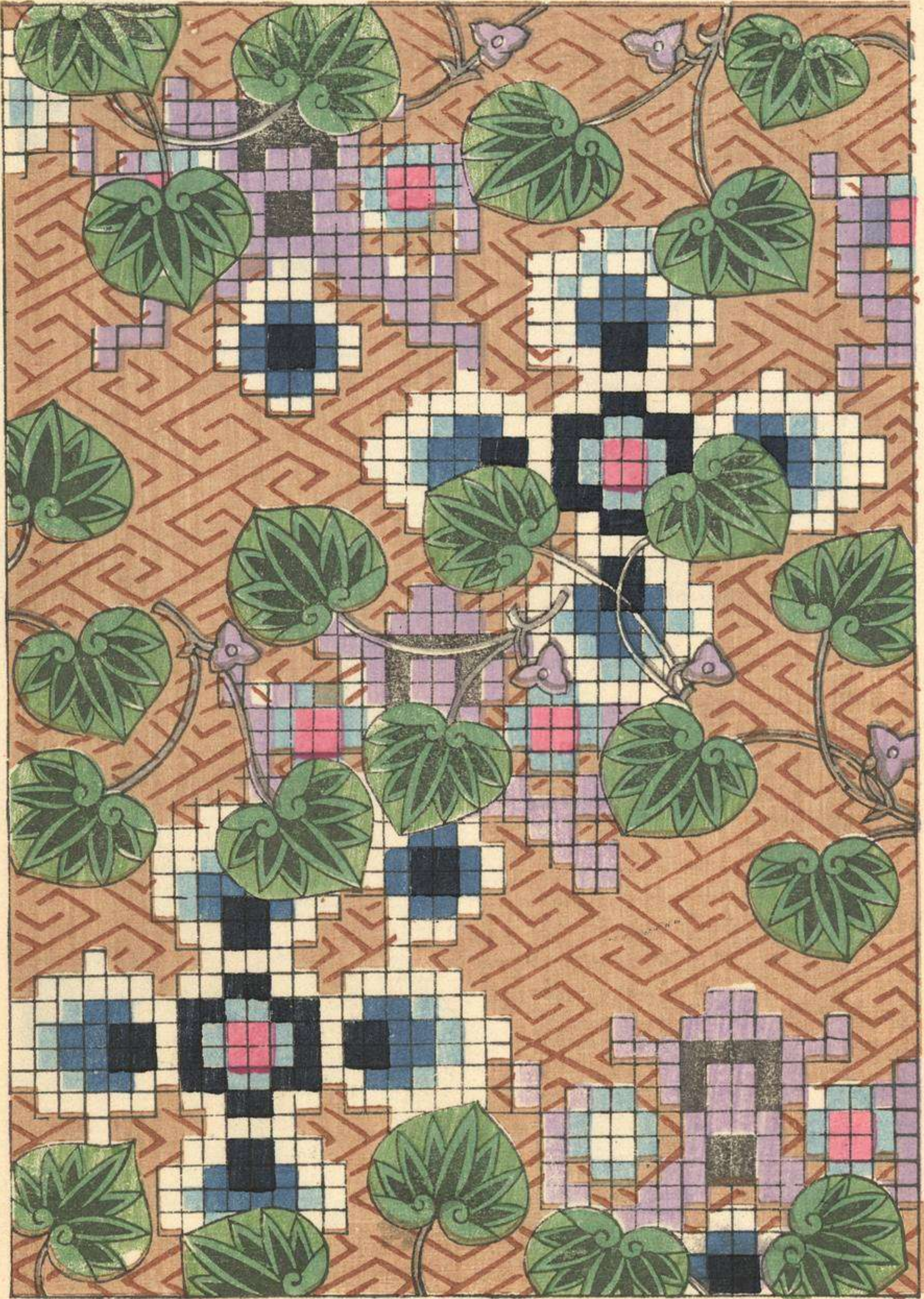



+





いざよひめ

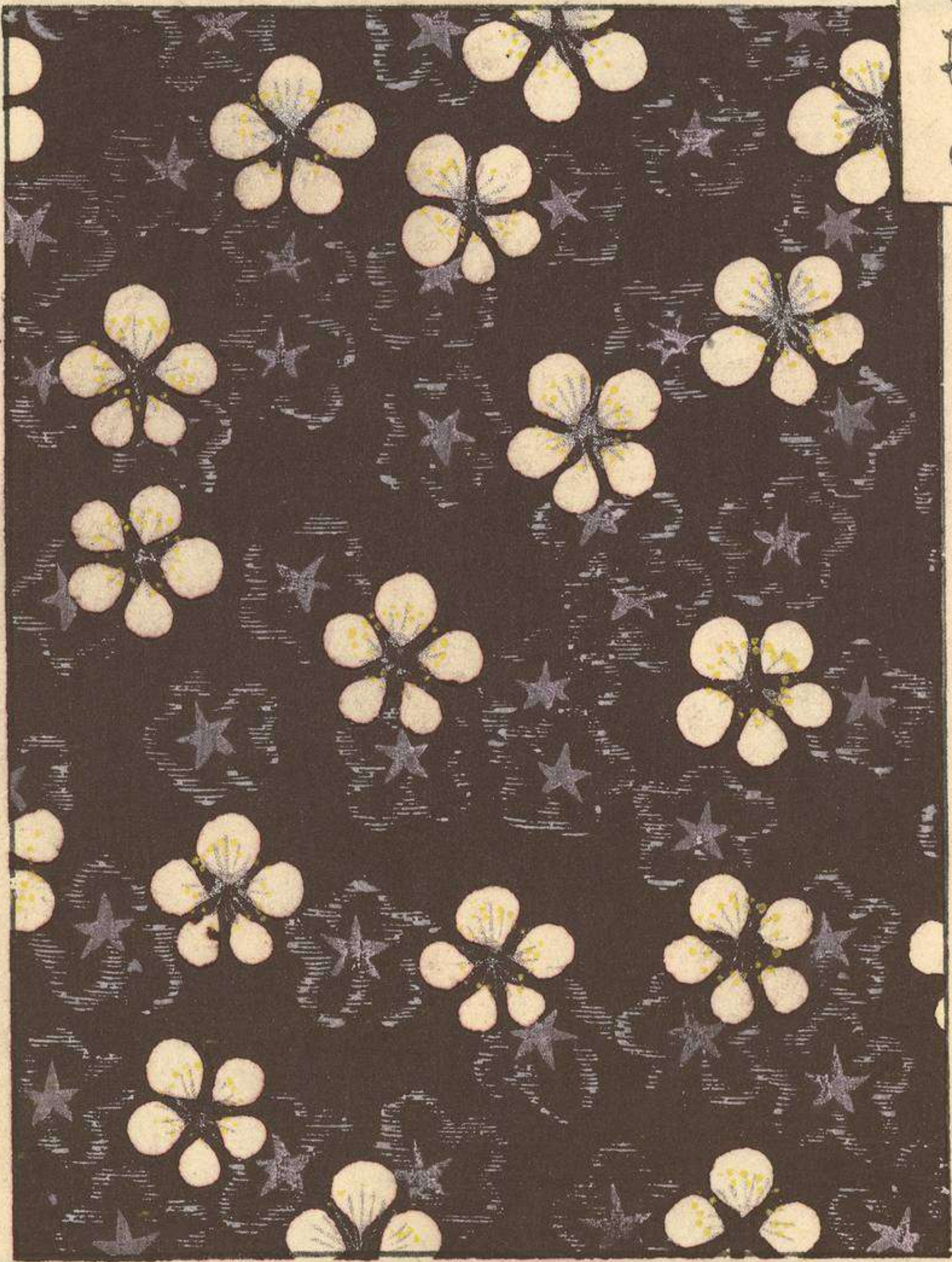



あゝせうみ





亭









壹

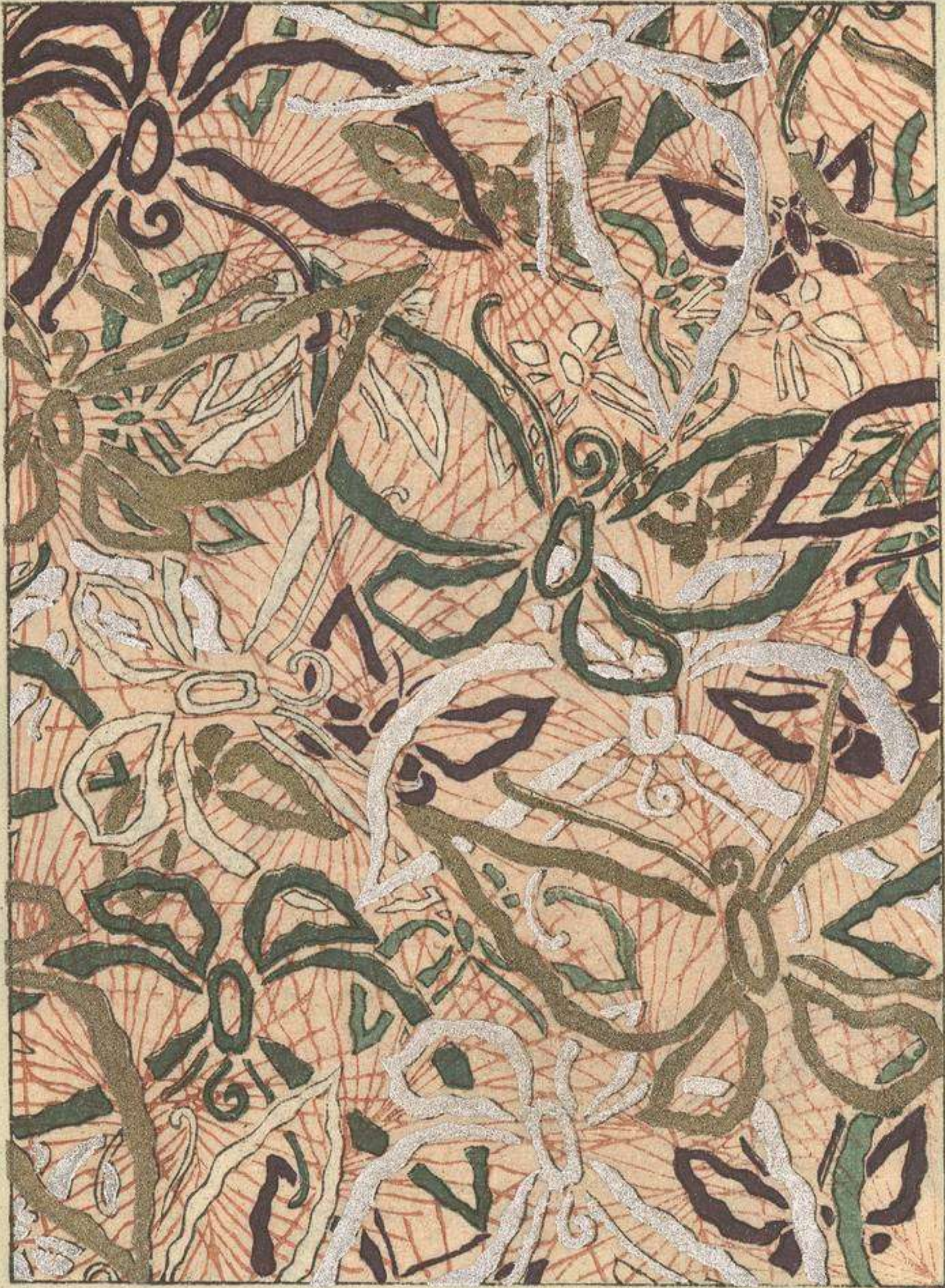



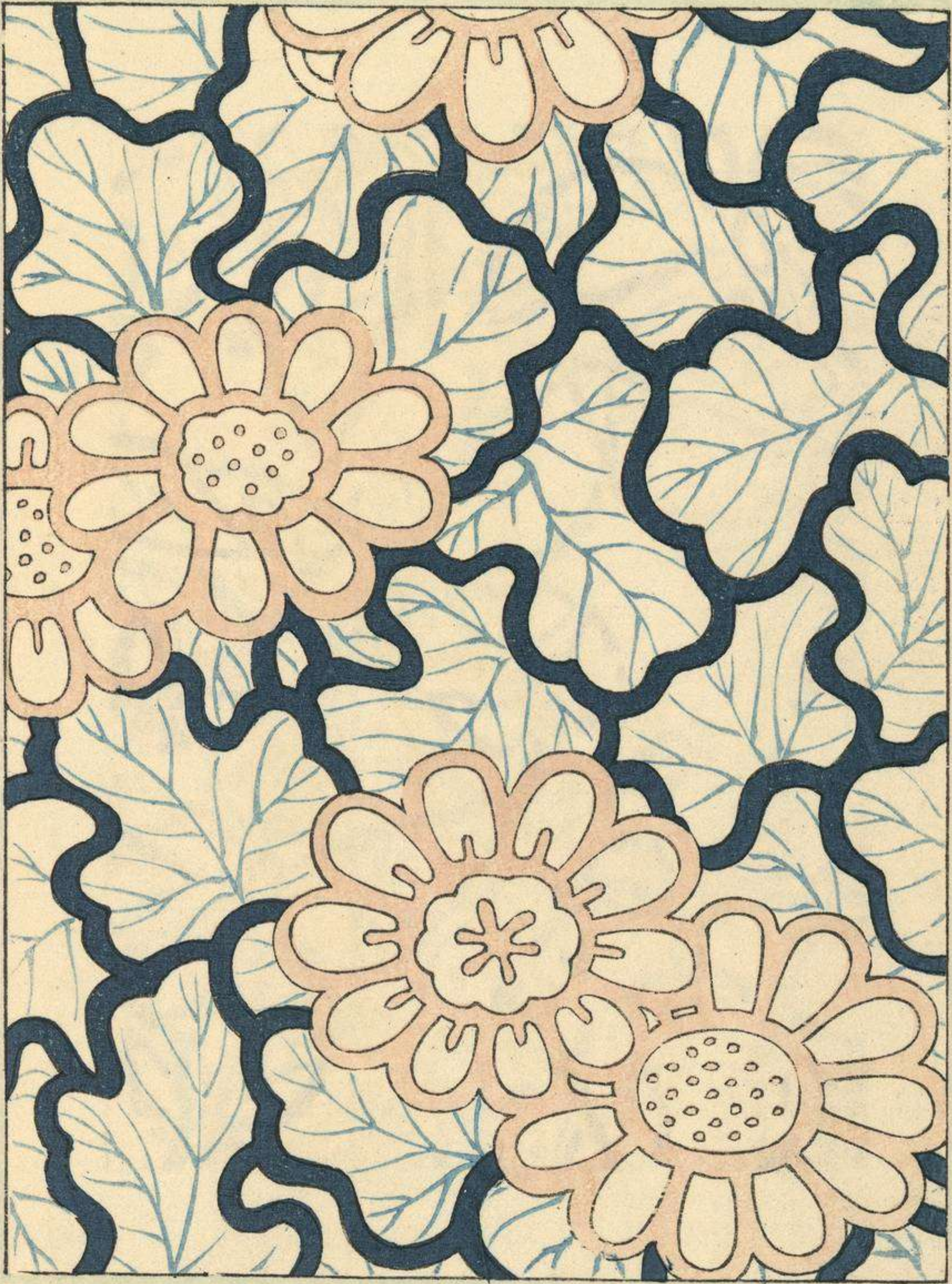



Sig.: FA-1584.4

Tít.: Sig. FA-1584.4  
Japón

Aut.: Tít.: Japón

Cód.: 1042747

Cód.: 1042747







IVº 87 114

MADRID  
TALLER-ESCUELA  
JUAN JOSE  
ORFEBRES  
Tnº 33-43-44  
CALLE ZARZALETA-26  
MADRID-DES-19

FUNDACION  
JUAN JOSE  
N.º Invto. J.J. 82

FA 1584.2







