

14

TROMPA-IV^o

DANZA Y TRONIO

***SOBRE OBRAS DE BOCHERINI
Y PADRE SOLER. VERSIÓN
SINFÓNICA DE ANTÓN GARCÍA-ABRIL***

TACET N° 1 + 2

TROMPA - IV:

1^o cuerda sola -

SONATA - V:

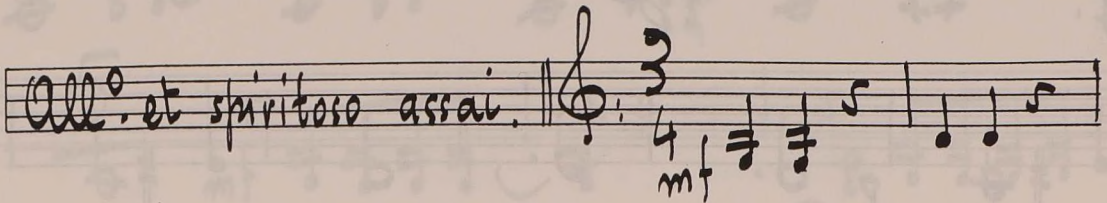
All^o. et spiritoso assai. 

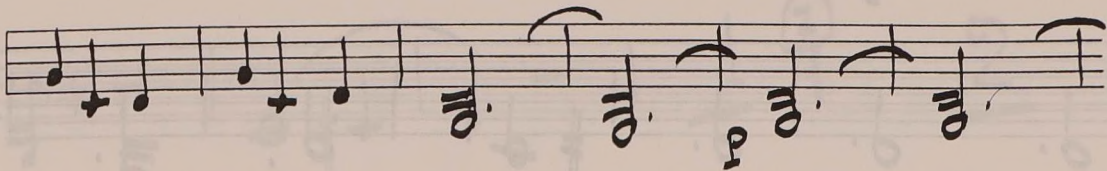

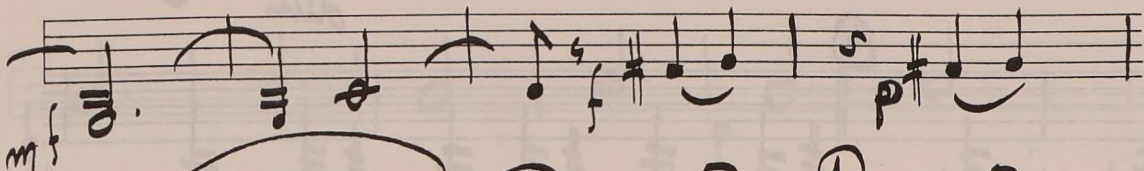

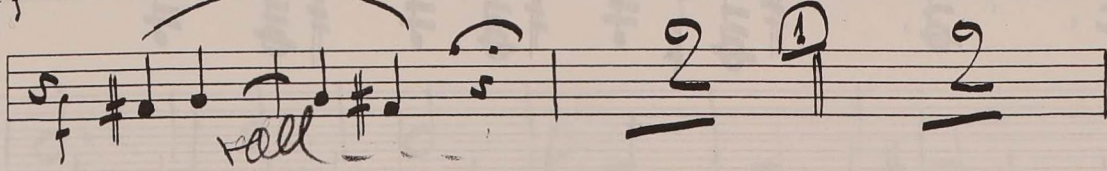

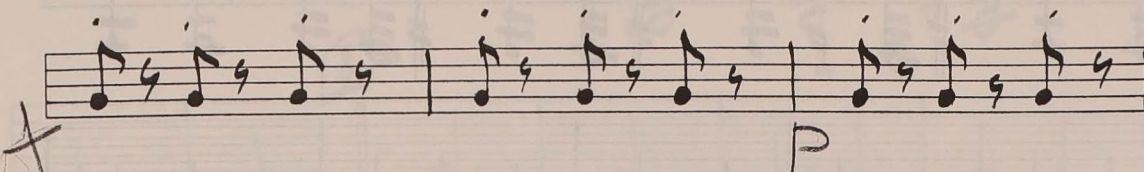

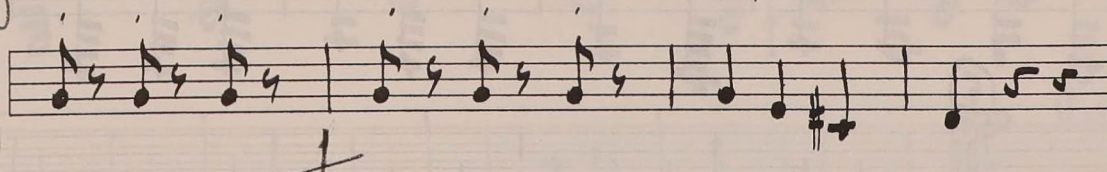

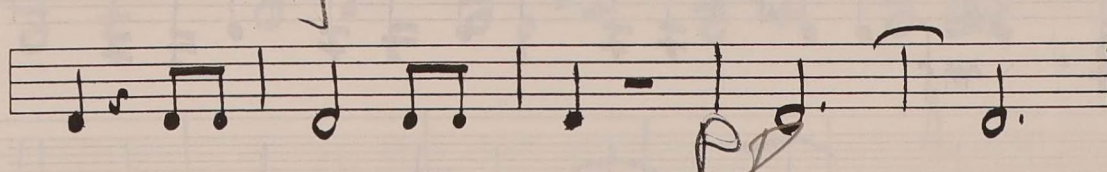

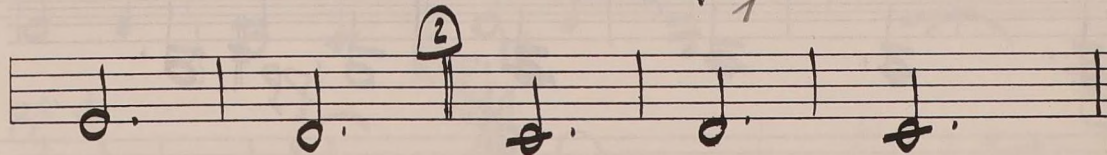

TRUMPFA-IV:

= SONATA - XVI. =

Empty musical staff.

Empty musical staff.

6

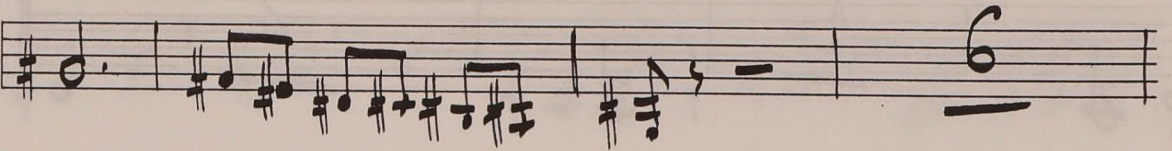
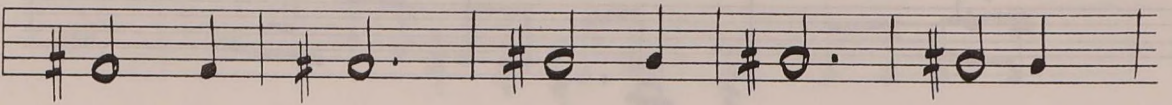
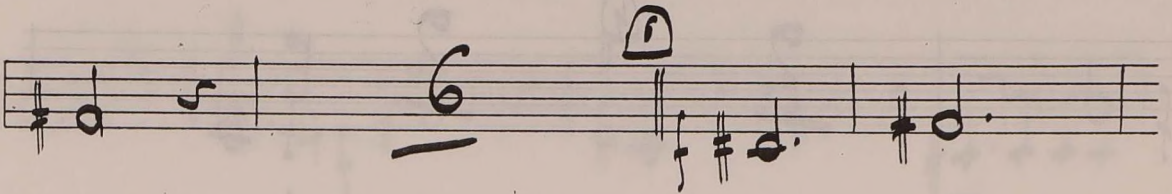
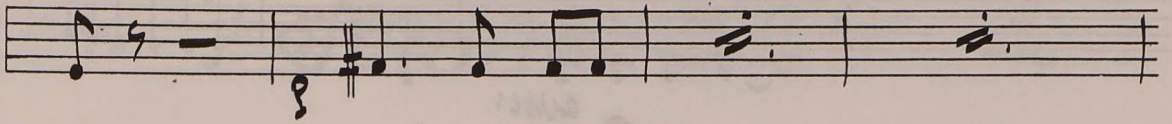
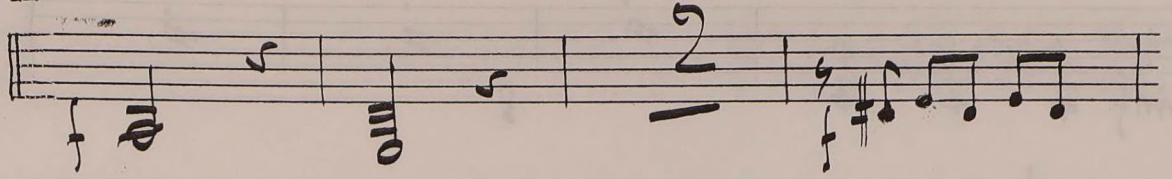

7

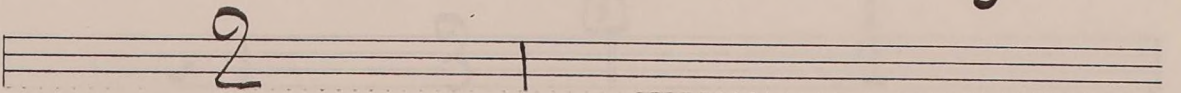
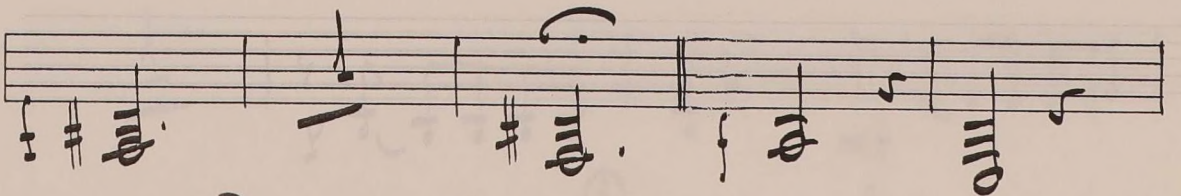
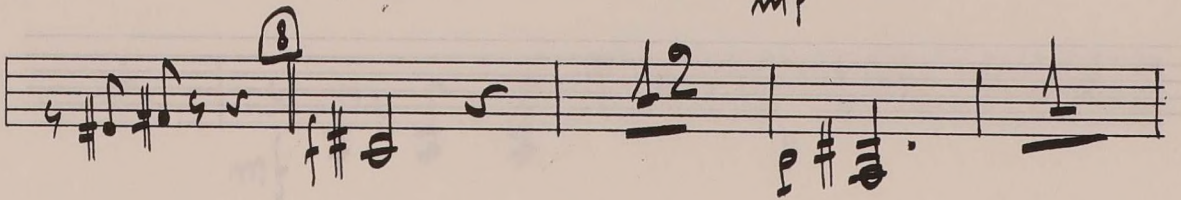
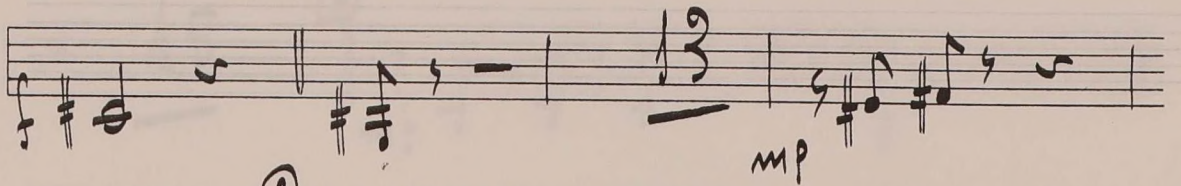
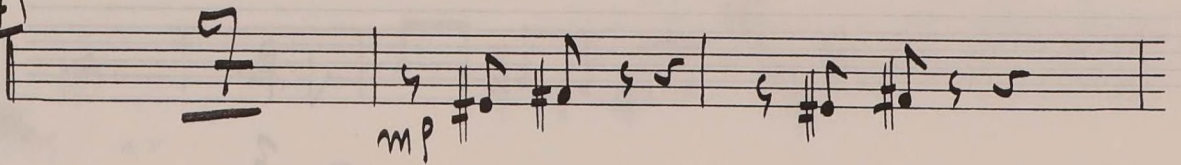

"SONATA XI TACET"

V VII II

TROMPA - IV.º

= SONATA - XXI. =

Prestissimo, $\text{||} \text{ } \text{♩} \text{ } \text{e}$ 7 9 1

5 4 3 2 1 - 1 5 4 3 2 1 \flat

\sharp 4 3 2 1 \flat 5 - 3 2 5 4 3 2 1 \sharp

\sharp 4 3 2 1 \sharp 4 3 2 1 \sharp 5 - 5 4 3 2 1

4 3 2 1 \parallel 6 ab° 4 3 2 1 cresc 4 3 2 1 f

4 3 2 1 2 \parallel *all.º* mp 4 3 2 1

\sharp 4 3 2 1 \sharp 4 3 2 1 \parallel 3 5 4 3 2 1

\parallel 6

V.R.

st 2

TROMPA - IV

= SONATA - 21 =

Solo III - IV

cresc:

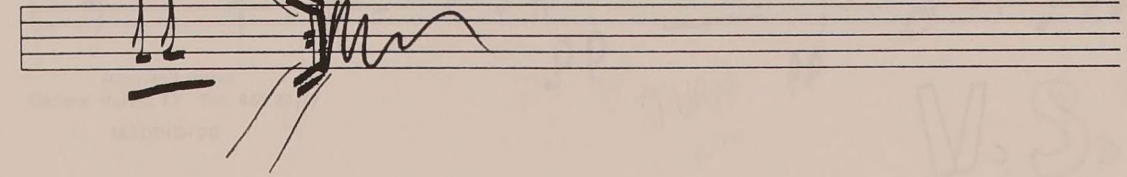
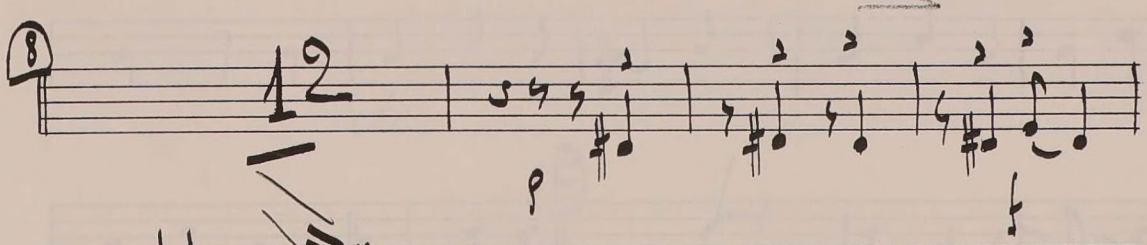
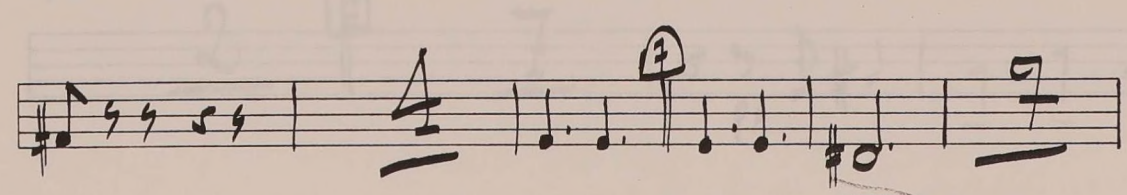
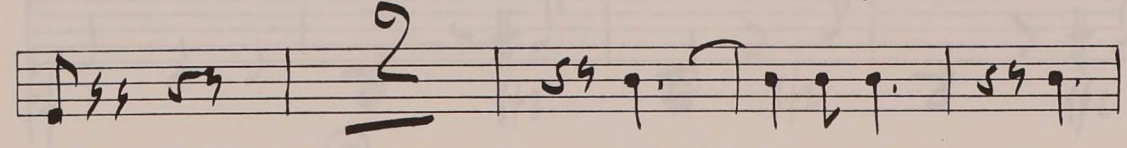
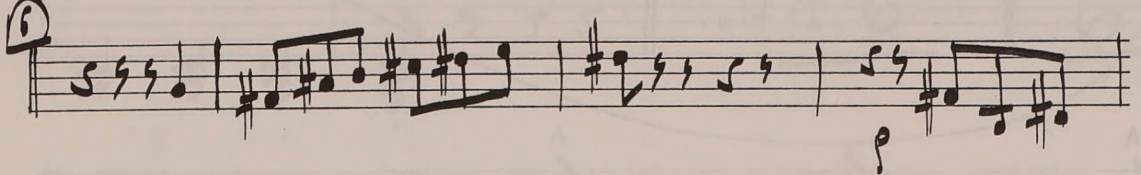
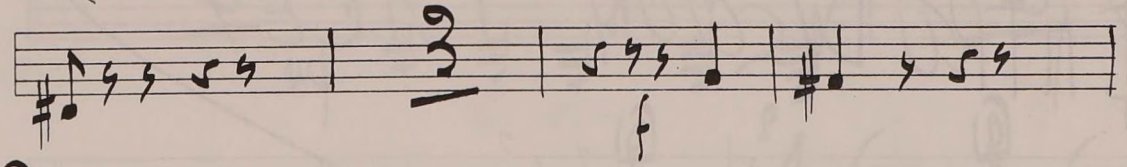
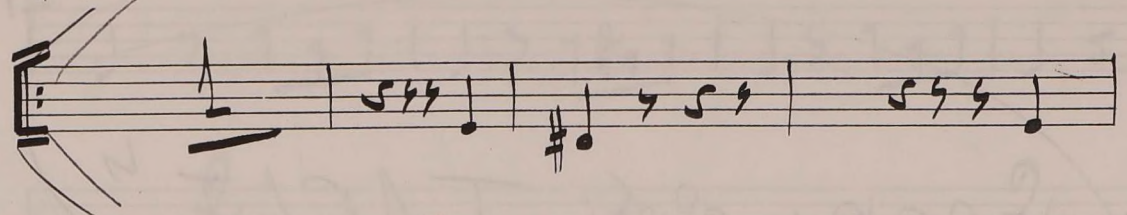
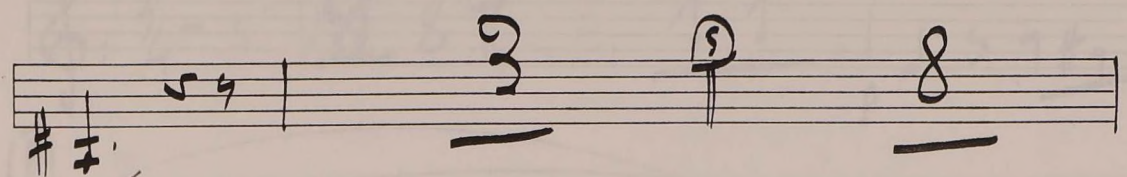
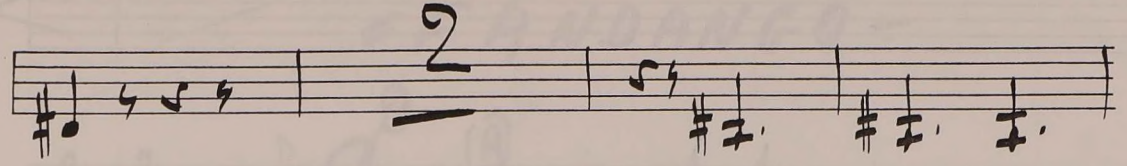
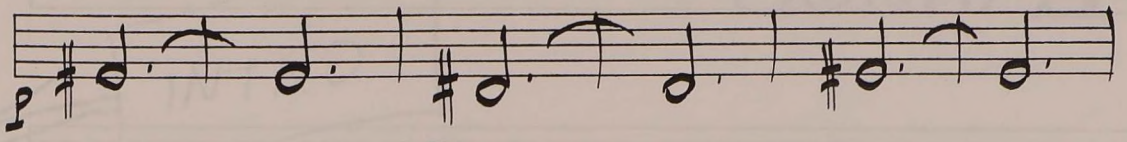

1 INTRO DUCCIÓN TACET [↳]
H. n. 1, 2 + 3

TROMPA IV^o

INTRO

FANDANGO

Key features of the score include:

- Time Signature:** 3/4
- Tempo/Style:** FANDANGO
- Dynamic Markings:** *p*, *pp*, *ff*, *pp*
- Performance Instructions:** "TURN NOW" written in the bottom right.
- Section Markers:** A box labeled "INTRO" with an arrow pointing left, and a circled letter "B" marking the beginning of the main section.

V. S.

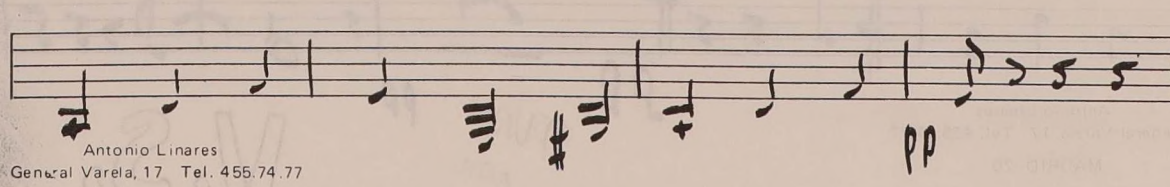
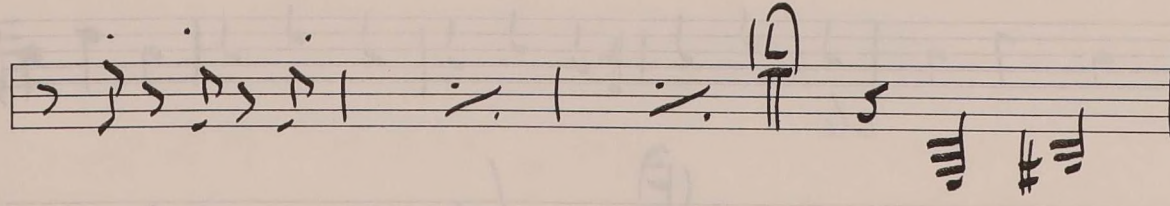
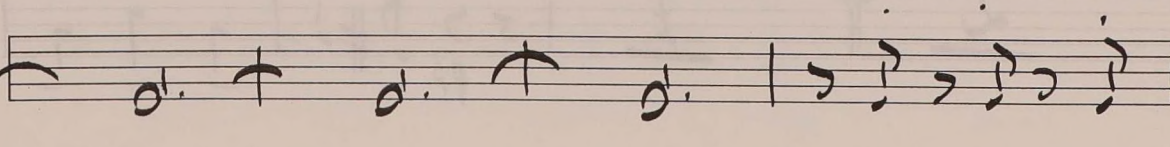
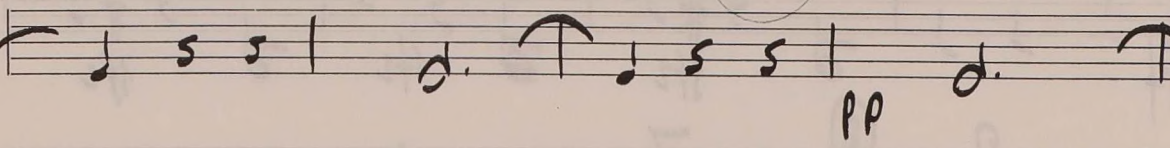
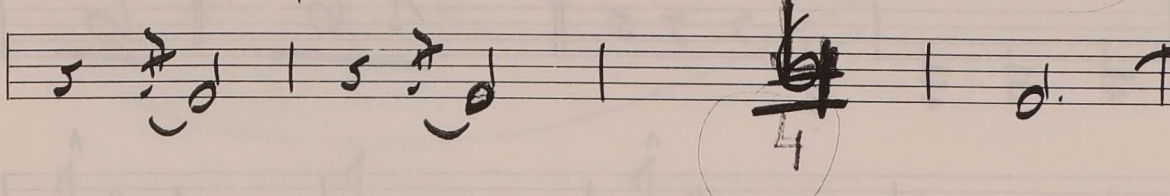
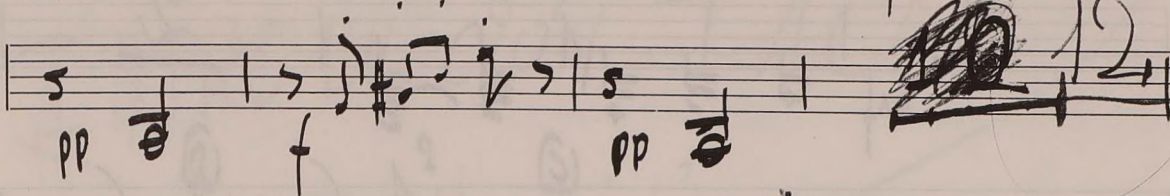
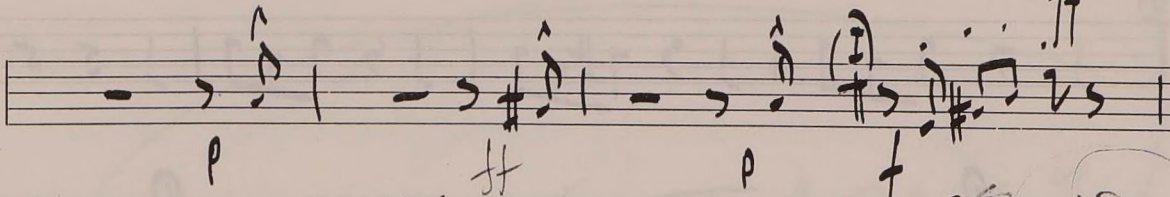
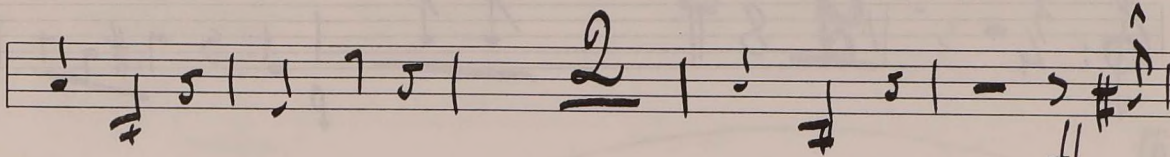
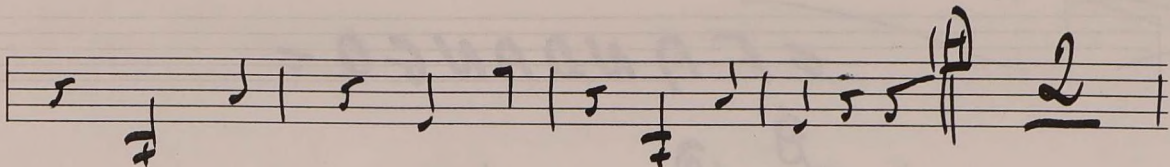
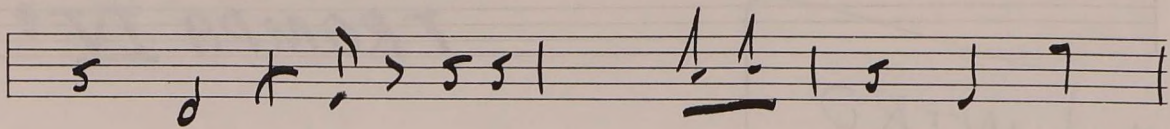

Maerba 4.10.85. *Seuifn*

RUSSELL DAVIS 21-9-86

MELBOURNE AUSTRALIA

