

Trompa 2<sup>o</sup>

1<sup>o</sup> Sinfonia en Re menor

por

R. Chapi,

(En Fa.)

Allegro  $\text{♩} = 120$   $\frac{2}{4}$   $\underline{25}$

All.<sup>o</sup> apasionato  $\text{♩} = 100$

*Four empty musical staves at the bottom of the page.*

*cres*

*cres. molto*  

cambia en la.

Empty musical staves at the bottom of the page.

Cambia en Sol.

*tutti*

*cres*

*tutta forza*

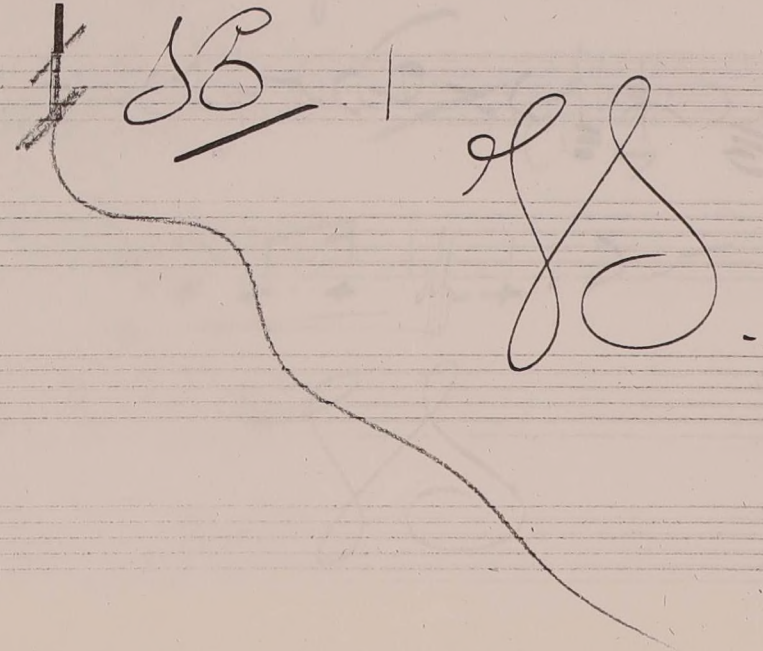

*piu mosso.*

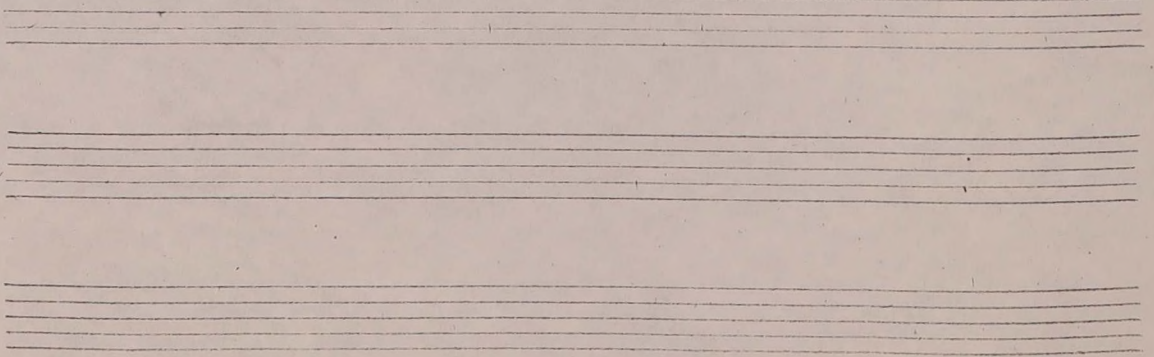
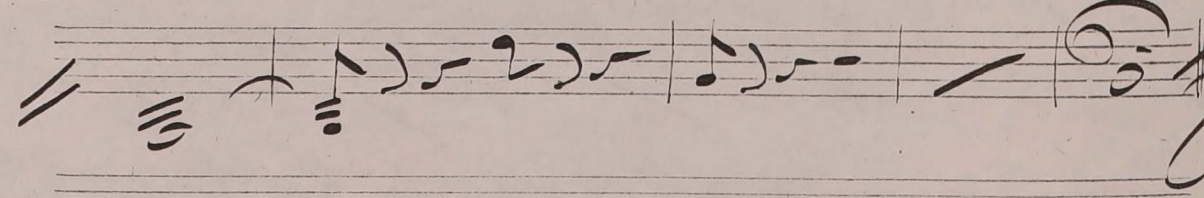
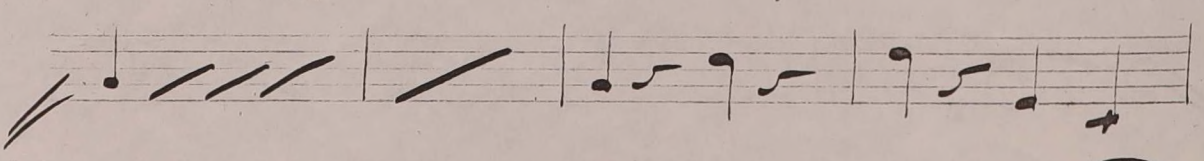
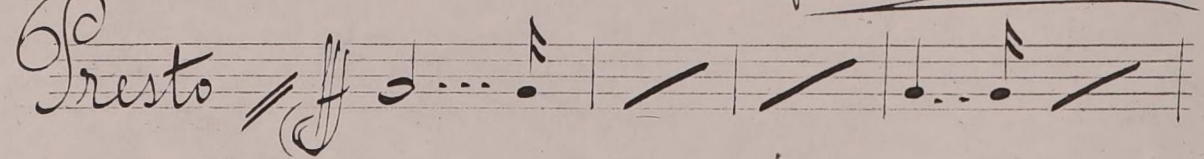
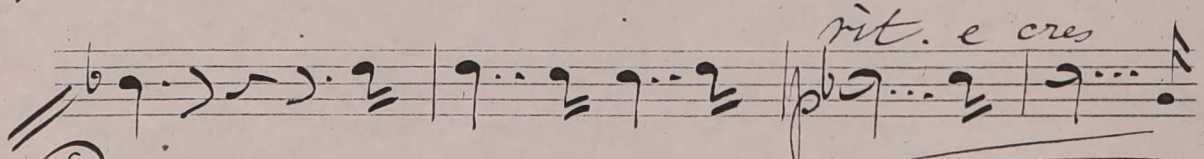
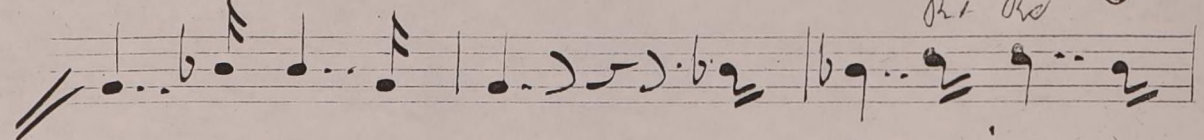
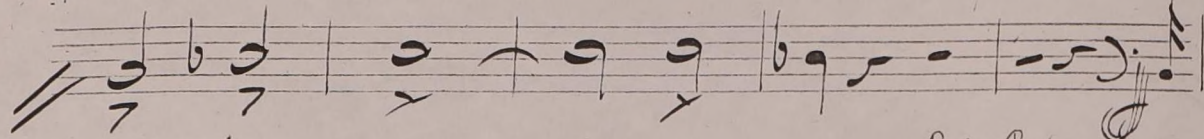
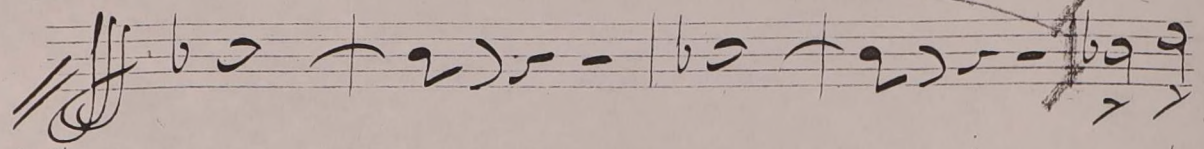
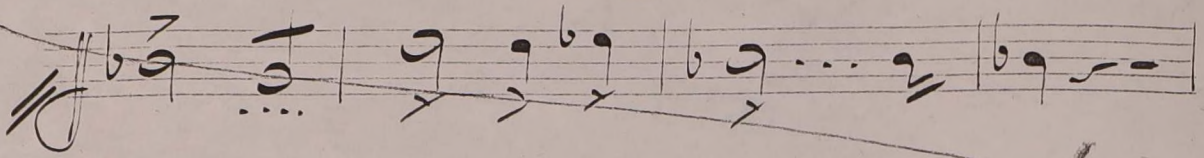
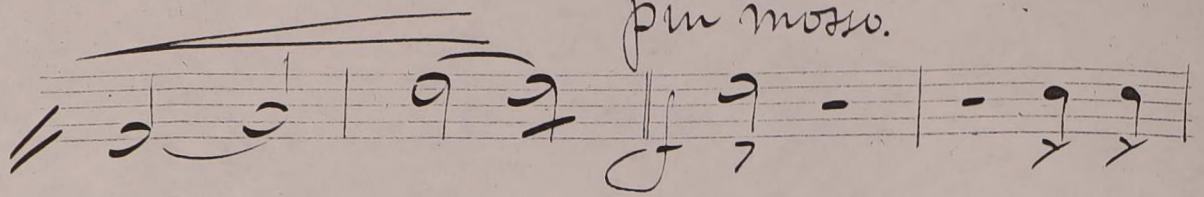

*And<sup>te</sup> con moto molto esp.<sup>vo</sup>*

*Enga*  $\flat$   $\frac{3}{2}$  23  $\flat$  8

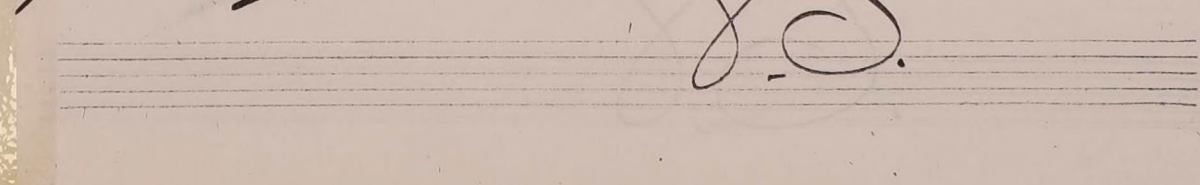
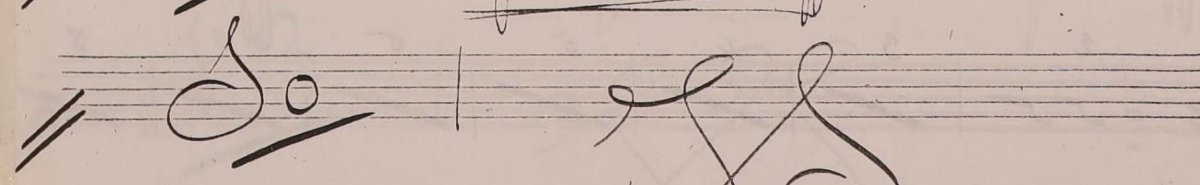
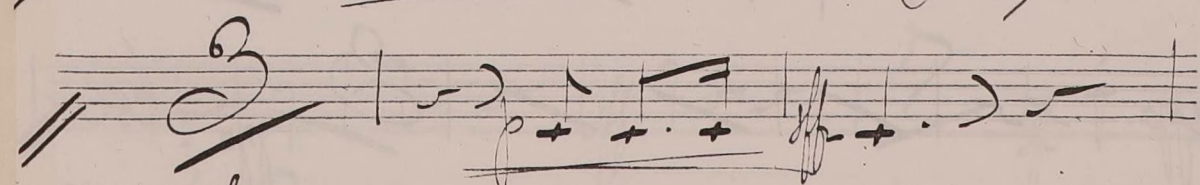
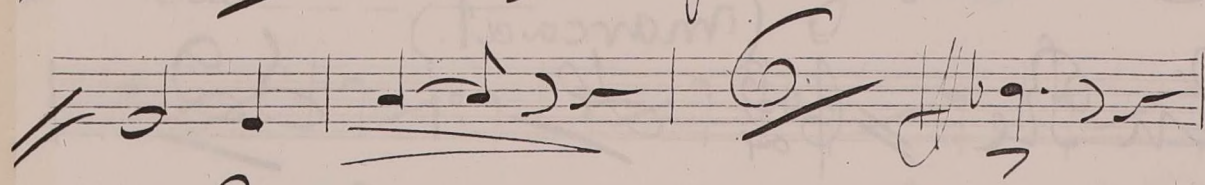
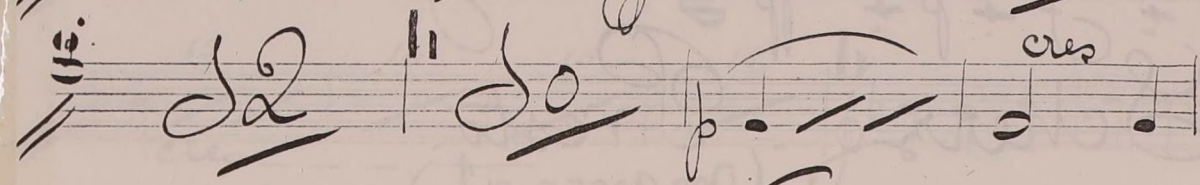
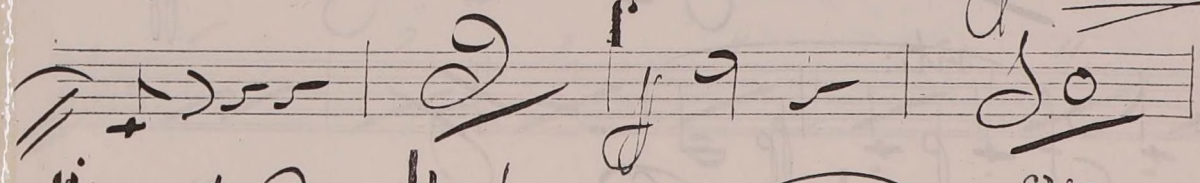
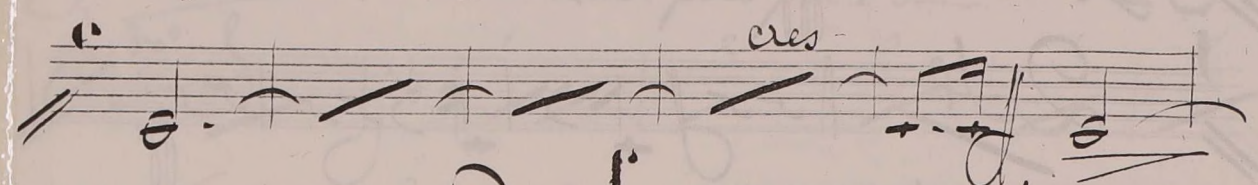
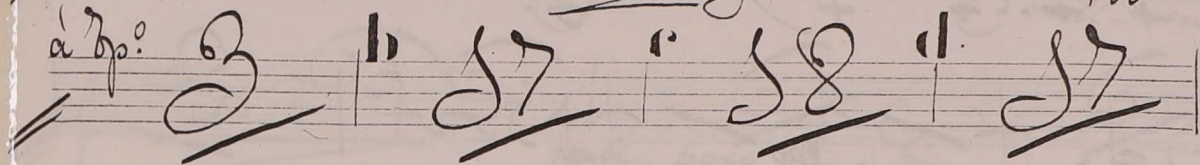
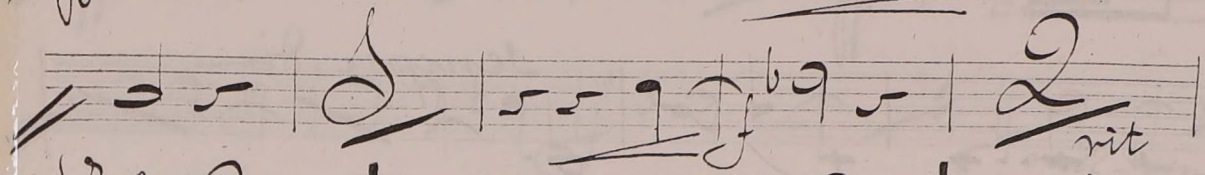
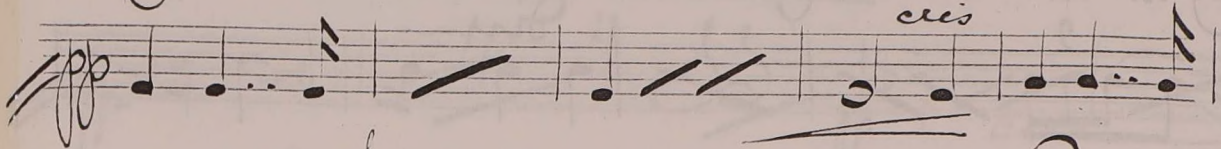

*rit:*

Scherzo. Presto  
(marcato)

En Re.  $\frac{3}{4}$   $\frac{2}{4}$   $\frac{3}{4}$   $\frac{2}{4}$

9 10 11 12 13 14 15

16

*ff* *it* *pp* *cres.*

*rall. un poco.*

*rall. poco più e dim*

*à sp.* 1 2 3 4 5

6 7 8 9 10 11 12

13 14 15 16 *b*

*cres.*

*ff* *f*

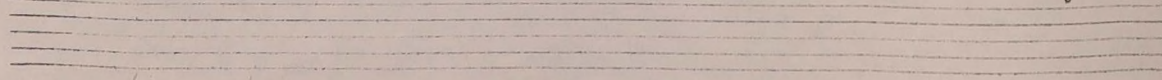
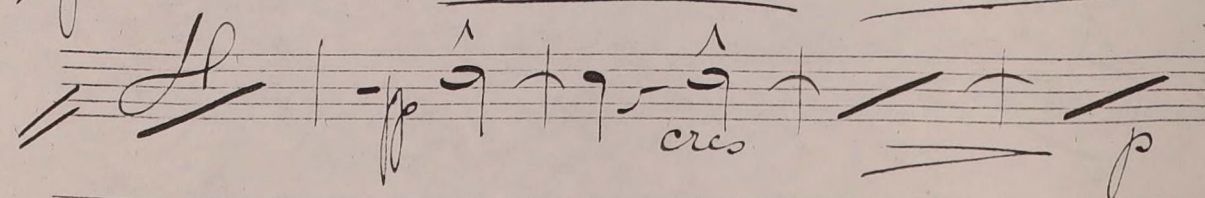
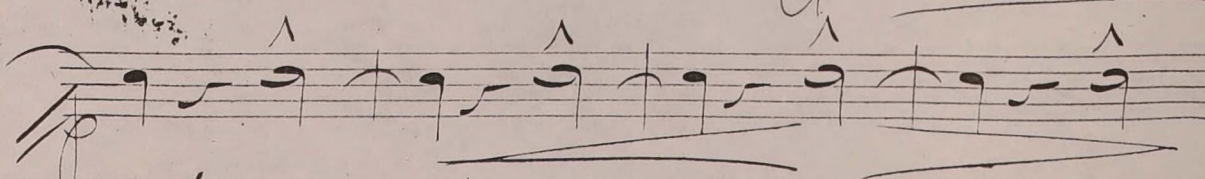
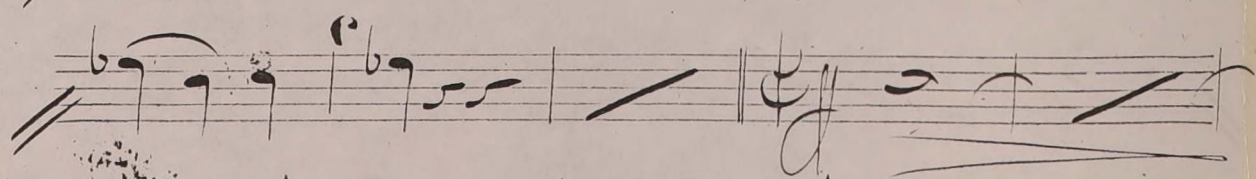
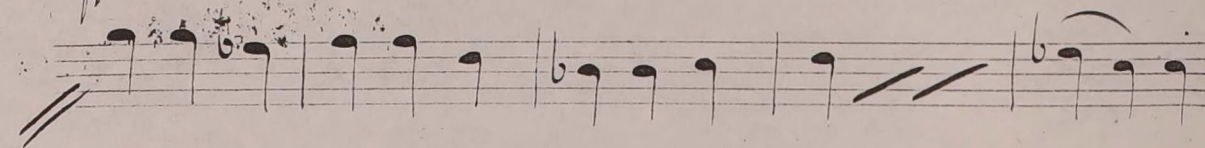
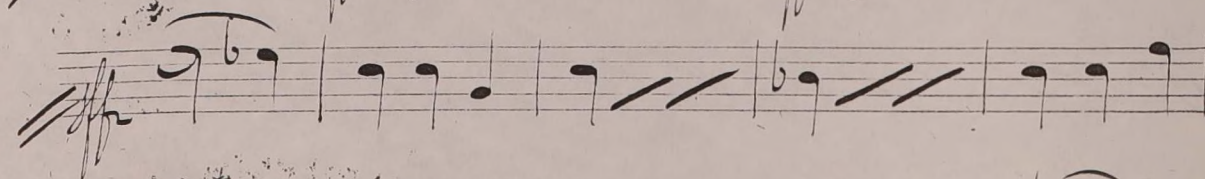
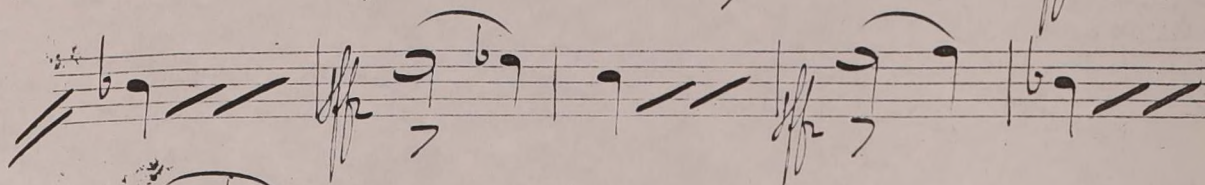
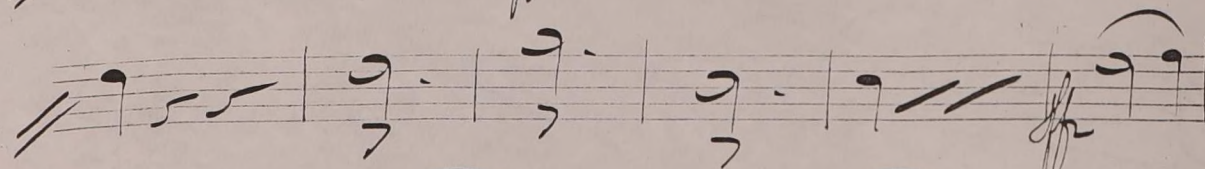
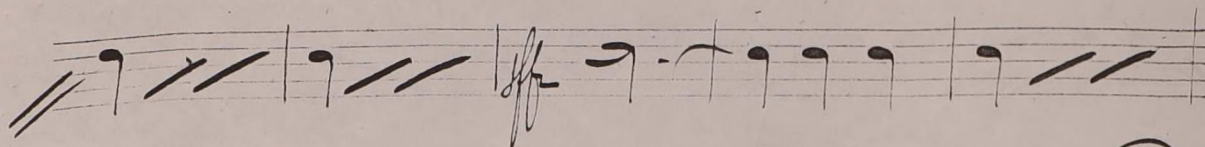
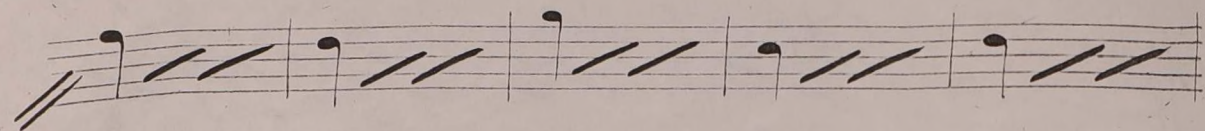
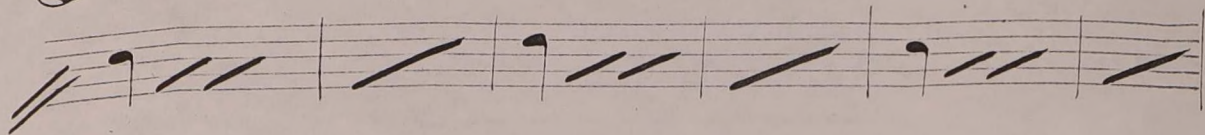
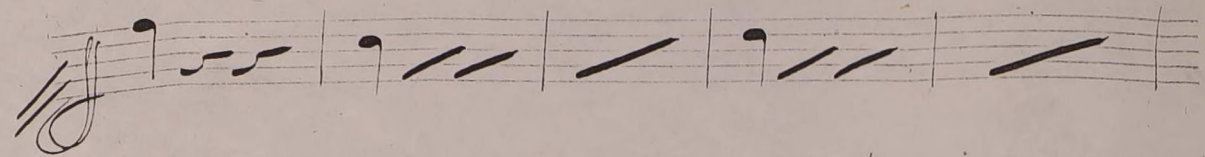

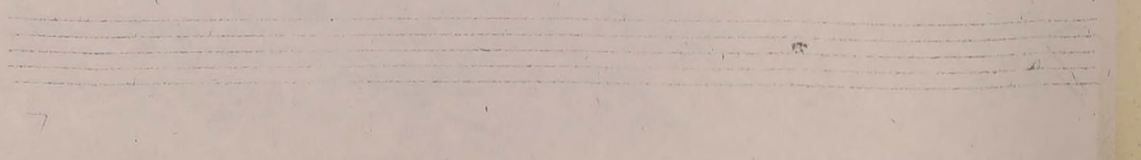
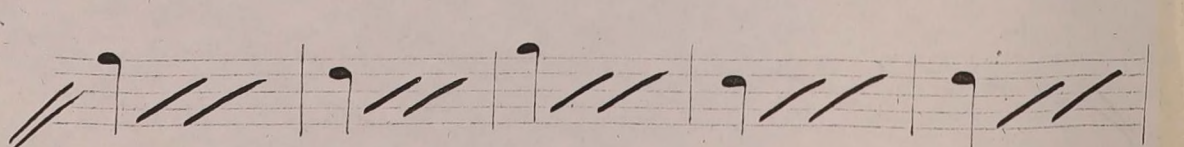
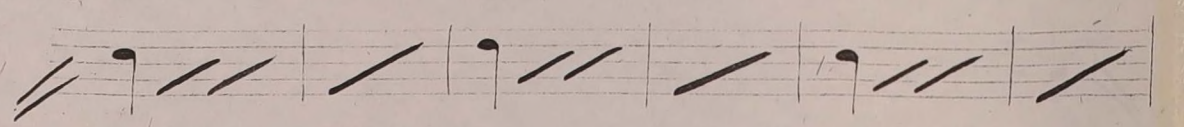
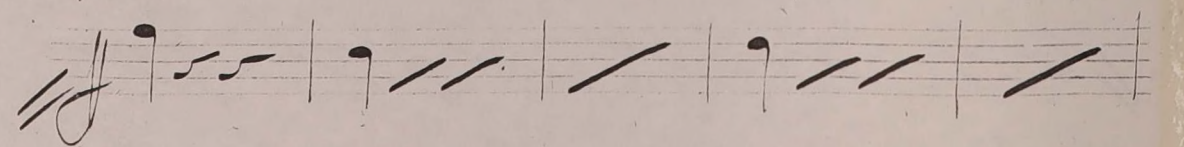
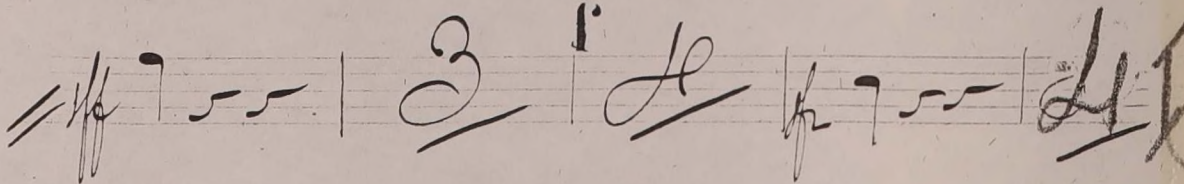
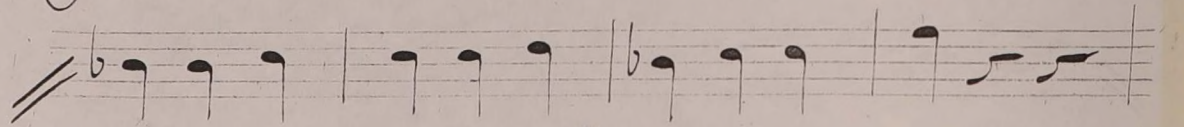
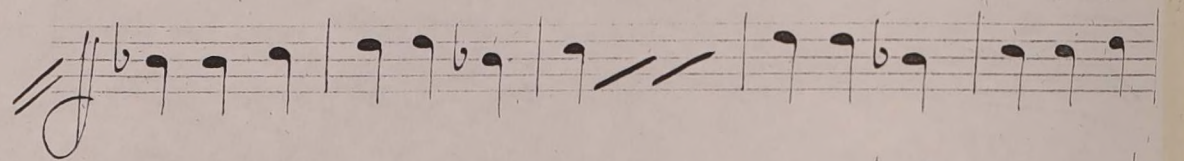
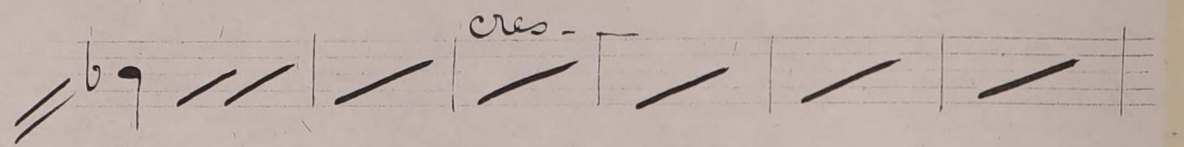
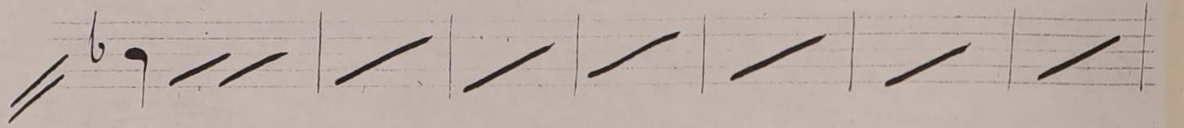
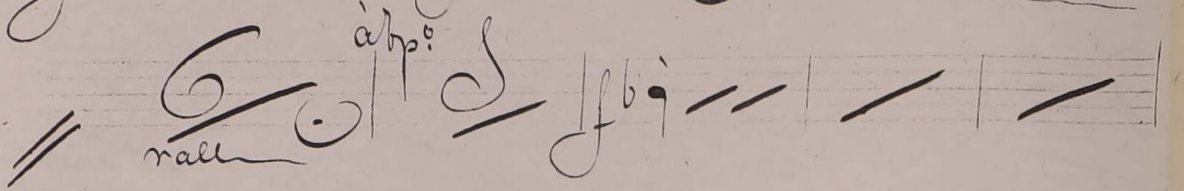
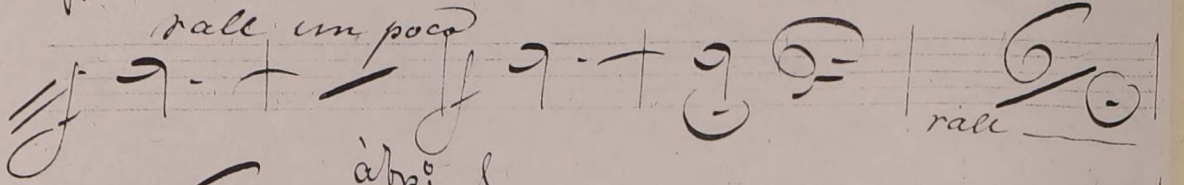
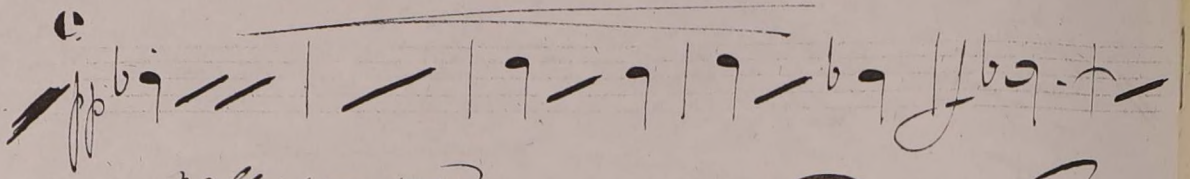

*pp* *dim*

*pp*

*pp* *pp*

5 6 k 7 8 9 10

11 12 13 14 15 16

*ff* *cres* *ppm ff*

*pp*

*pp*

*cres* *pp*

*pp*

*pp*

Final. Molto All.<sup>o</sup> e Vivace.

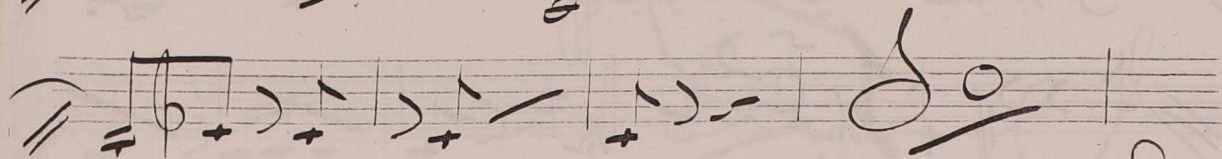
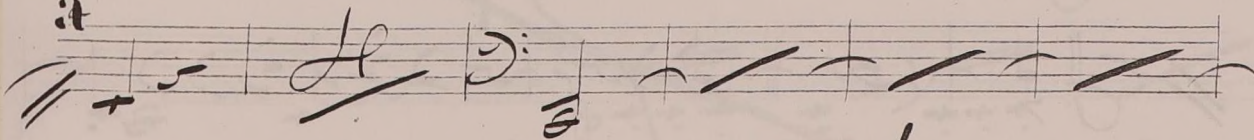
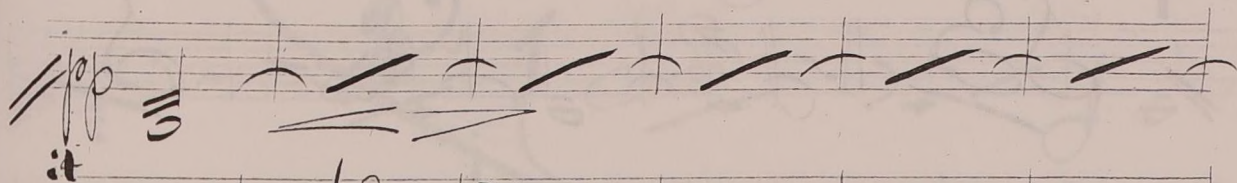
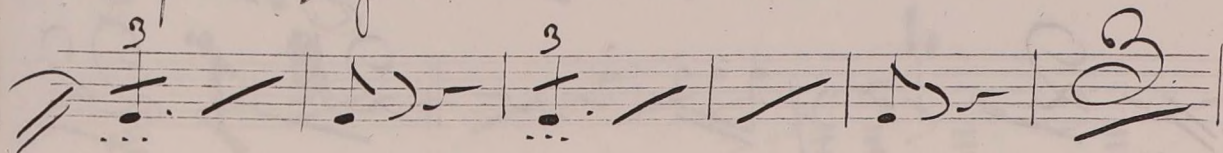
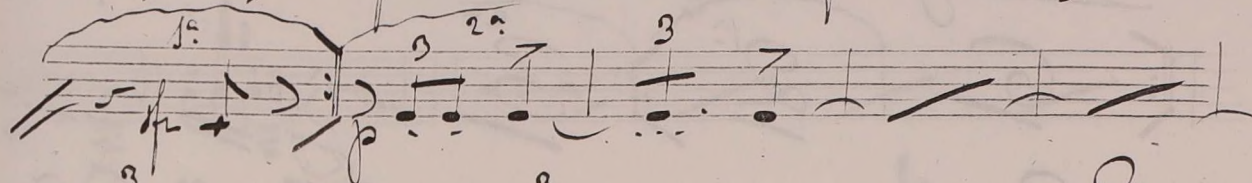
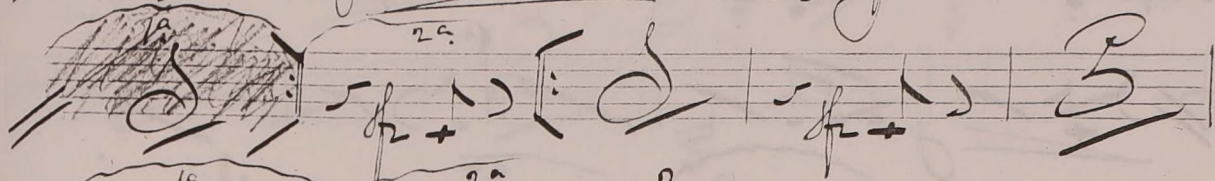
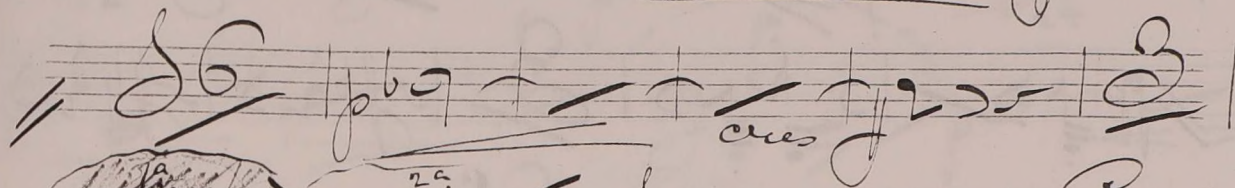
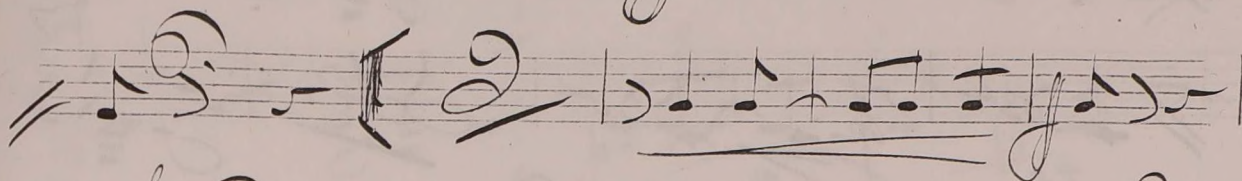
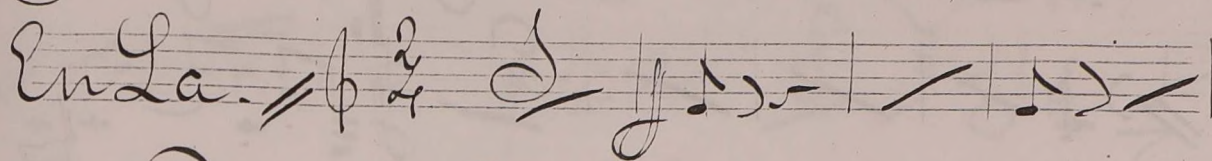

