

4
OBOE - I^o

DANZA Y TRONIO

*SOBRE OBRAS DE BOCHERINI
Y PADRE SOLER. VERSIÓN
SINFÓNICA DE ANTÓN GARCÍA-ABRIL*

OBOE-I:

INTRODUCCION
TACET

(Pizz → Vl. solo → Str.)
← pizz cell.

1: Cuerda

SONATA - V.

All.^o et spiritoso assai. $\frac{3}{4}$ *mf*

pp

6

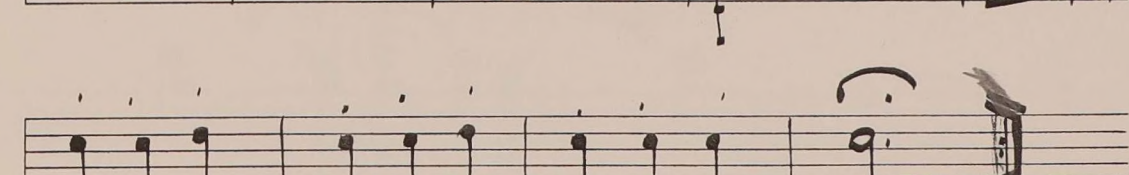
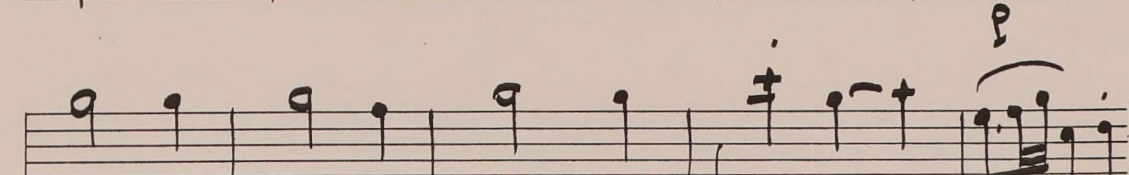
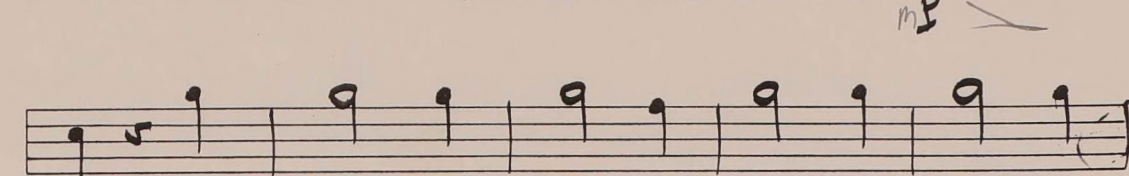
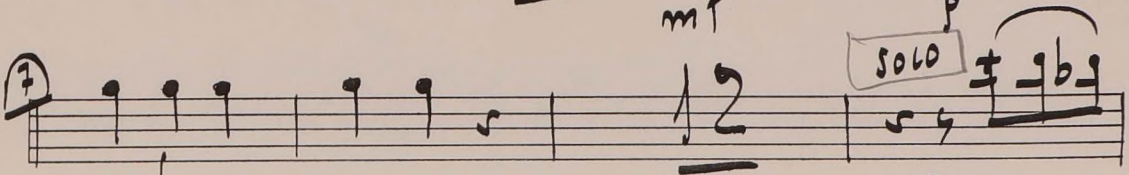
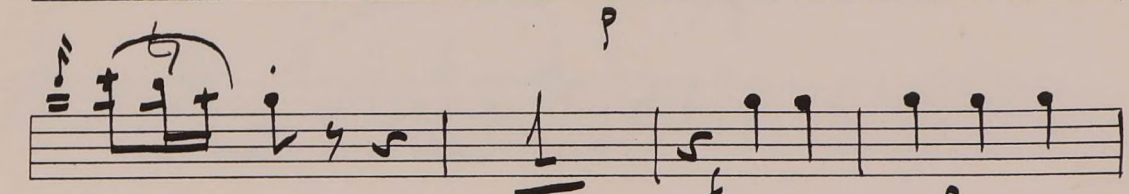
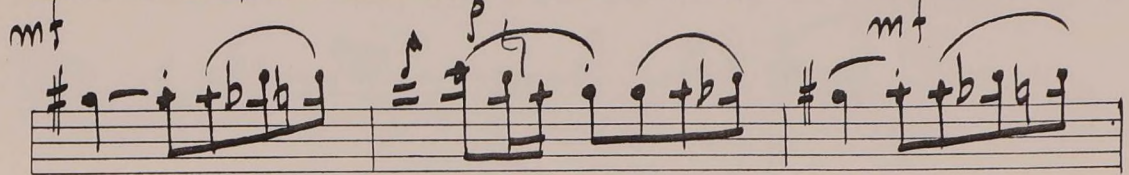
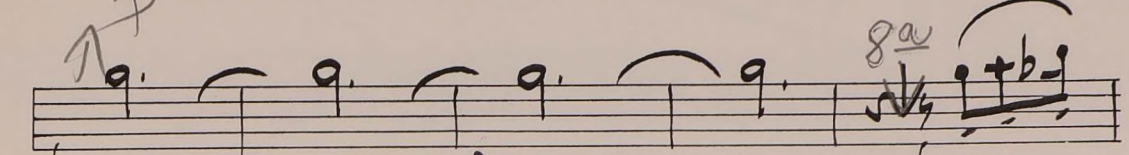
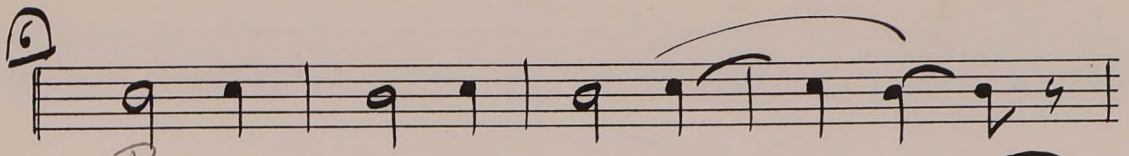

poco rall

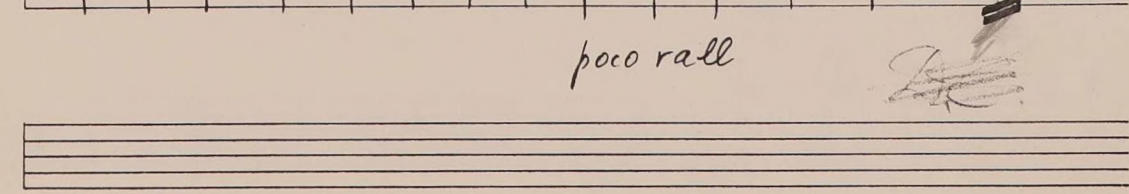

OBOE - I^o

~~NO VA~~

~~SONATA - XVI.~~

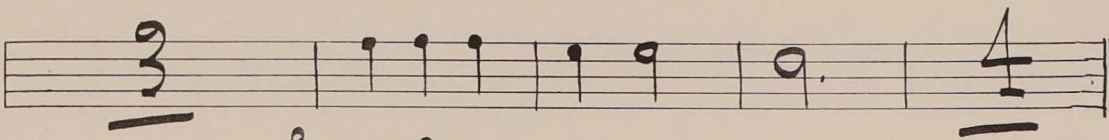
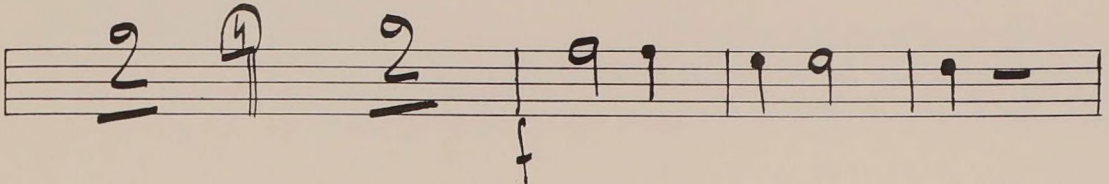
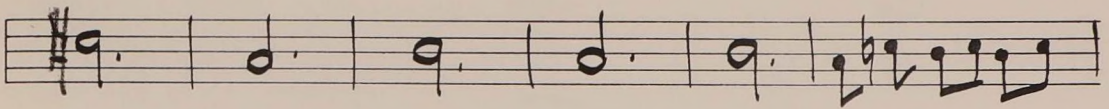
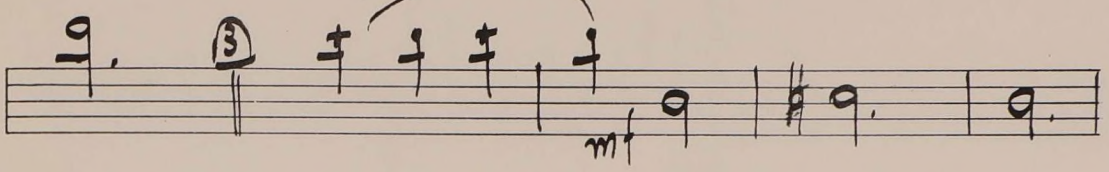
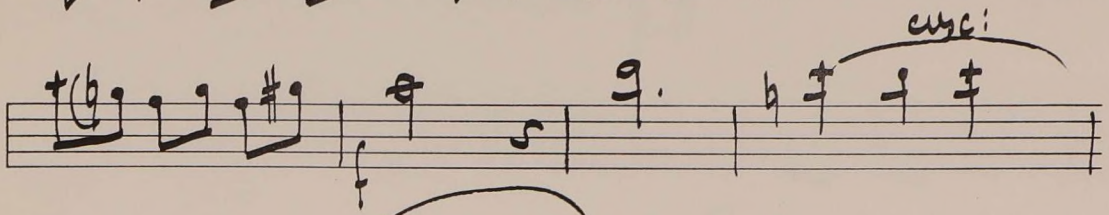
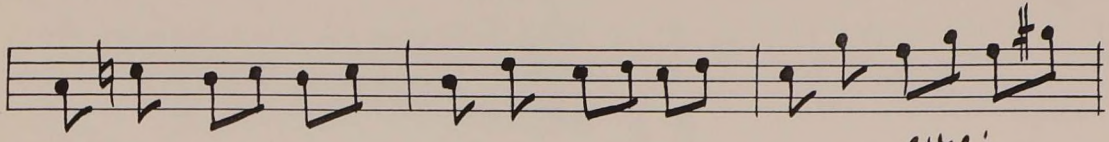
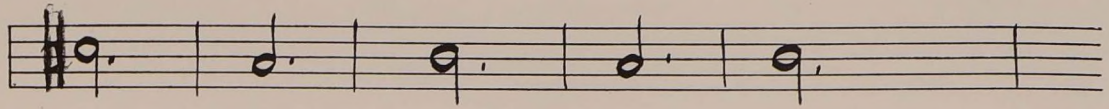

V.R.

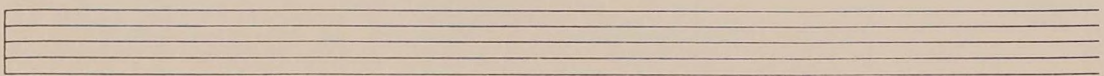
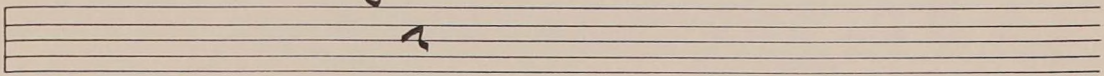

5

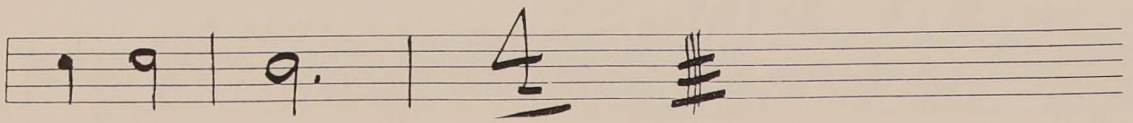
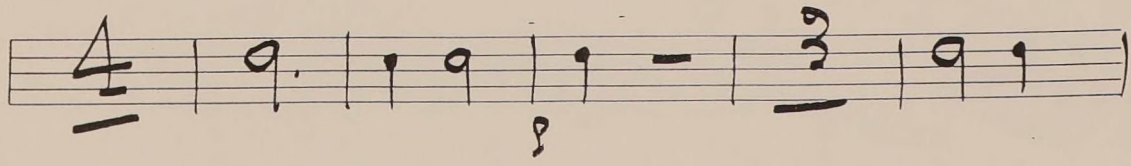
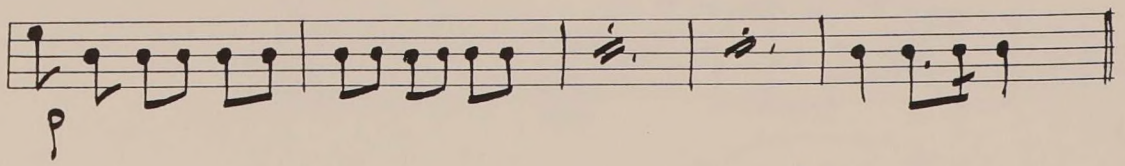
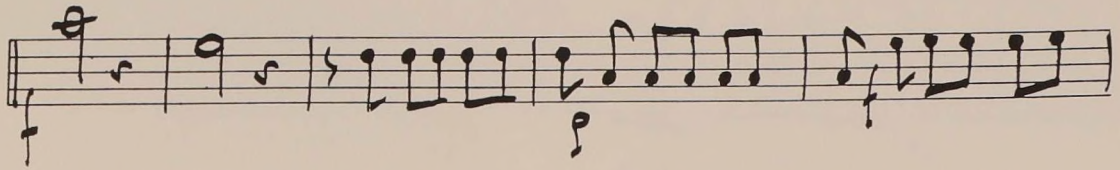
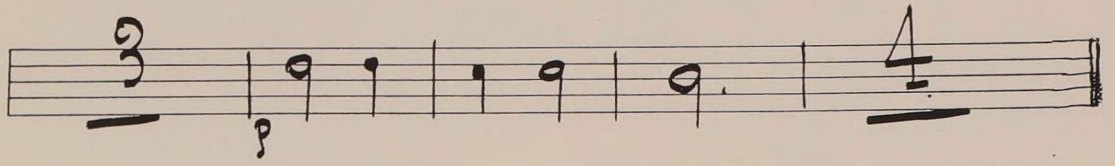
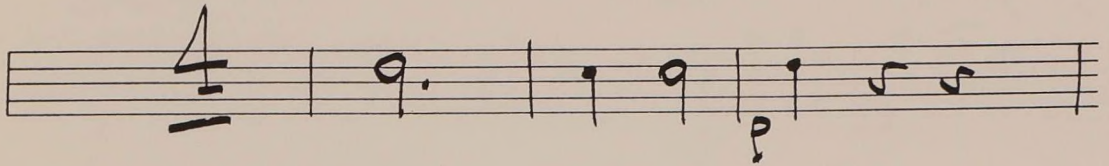
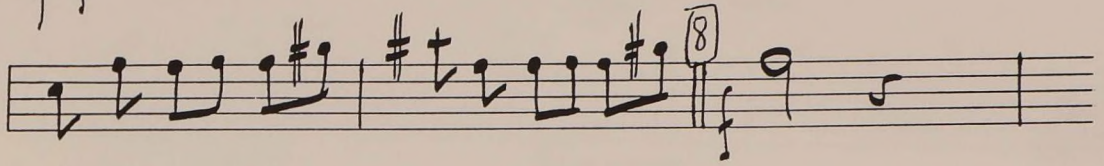
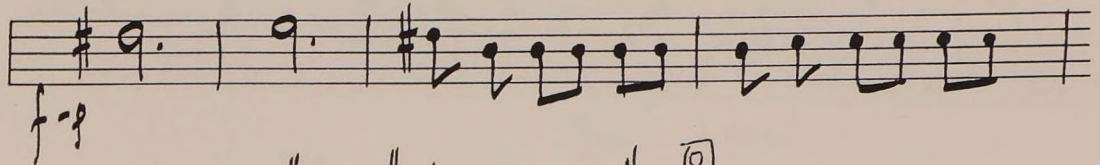
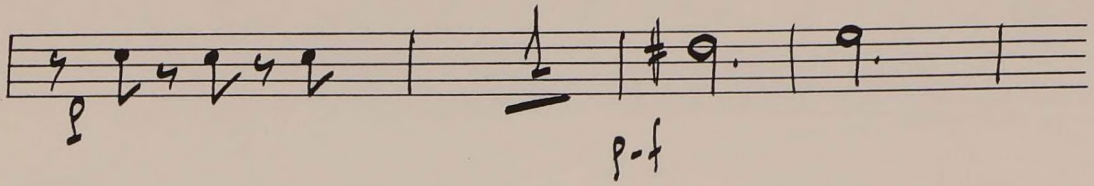
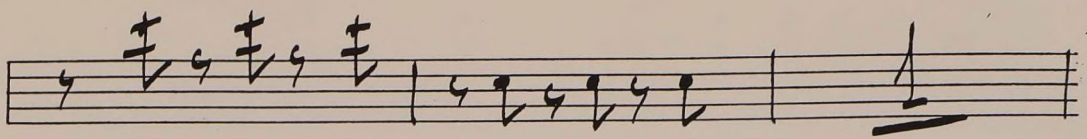

OBOE. - I.
A B A

SONATA - XI.

A
All^o Presto. $\frac{3}{8}$ at mp

bb

bb mp

bb mp

bb

bb

bb

bb solo Rall

2 NO. 8

mf

p

mp

mf

p

mp

diu

p

mp

8

p

pp

mp

p

D.C. HASTA FIN
(JIN REPETIR.)

OBOE-I:

SONATA. VIII.

ANDANTE.

1. x f
2. x p

mp

dim

cres:

mf

no repite

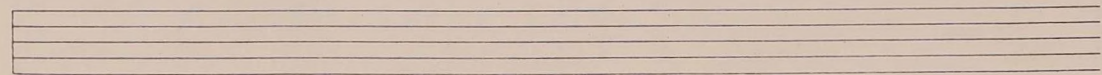
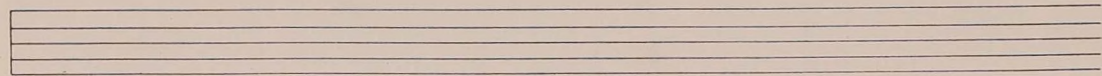
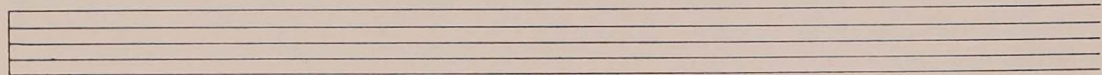
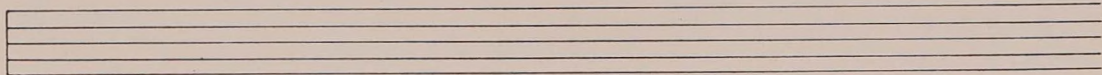
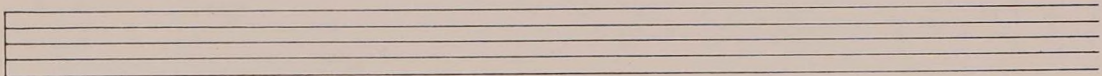
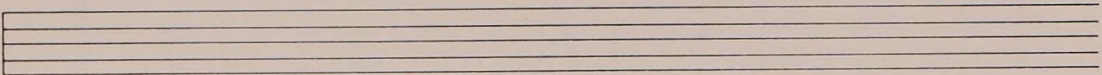

OBOE - I^o

SONATA - XXI.

in 2^{da} *partita*

al^z
Prestissimo. *f*

b^b

b^b

b^b

b^b

b^b

b^b

rit^o
all^o

b^b

all.^o *mf*

all.^o

OBOE - I^o

SONATA. 21.

OBOE - I^o

INTRODUCCION.

3/4 1 2 1 3 1

2/4 1 3 2 1

3/4 1 2 1 3 1

2/4 1 3 1 2 1 3 6 D.C.

q. q. q. q. V

OBOE 1:

= FANJANGO =

