

RAFAEL

Violino I

J. HAYDN

Sinfonie in D

Symphony in D major

Hob. I:104

1200

Urtext der Joseph Haydn-Gesamtausgabe
Urtext of the Joseph Haydn Complete Edition

Violino I / 1

Bärenreiter Kassel · Basel · London · New York · Praha

BA 4668

Violino I

SINFONIE in D

(Londoner Sinfonie Nr. 12)

Joseph Haydn

1795 Hoboken I:104

ad

Adagio

Allegro

65

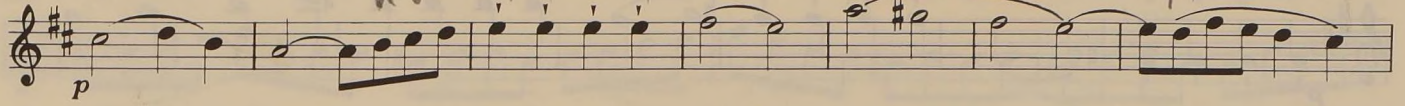

72

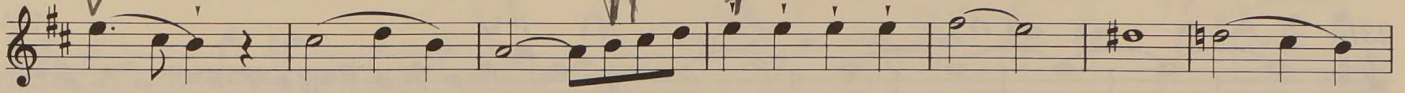

79

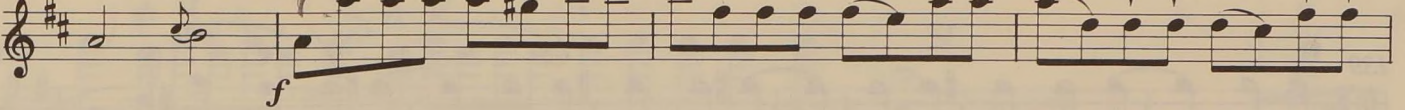

83

87

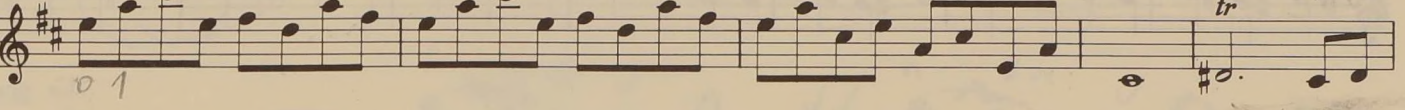

92

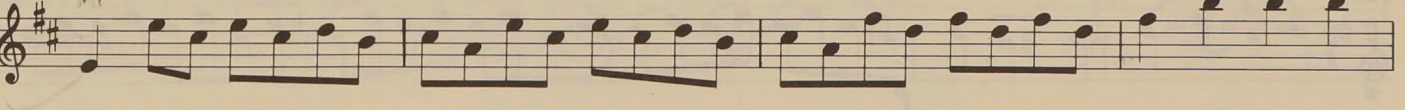

96

102

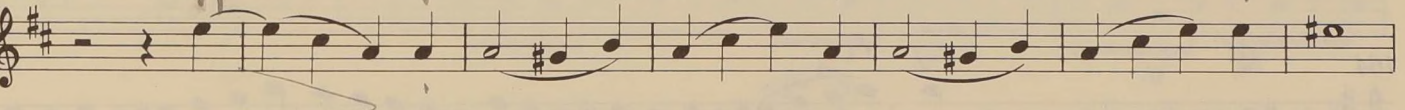

109

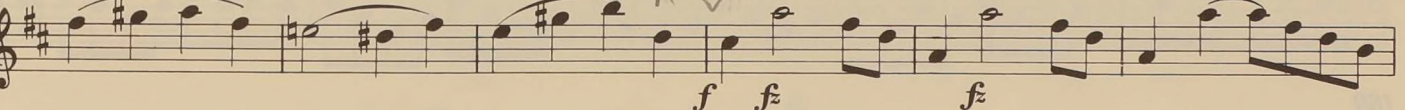

115

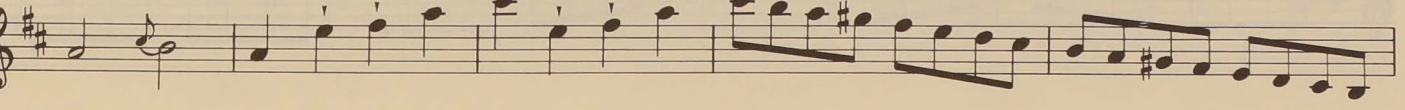

120

124

p

131

f

139

p

146

f

153

f

158

f

164

f

169

f

173

p

179

183

189

195

206 solo

212

218

223

228

235

2

244

pp

Handwritten notes: *pp*, *v*, *v*, *v*

251

f

Handwritten notes: *v*, *v*, *v*

258

263

p

Handwritten notes: *v*, *v*, *v*

269

Handwritten notes: *v*, *v*, *v*, *v*, *v*, *v*, *v*

276

f

Handwritten notes: *v*, *v*

280

Handwritten notes: *v*, *v*

285

Handwritten notes: *v*, *v*

289

Handwritten notes: *v*, *v*, *v*, *v*

a 2

Andante

II

Handwritten annotations include slurs, accents, and dynamic markings (p, ff, f) throughout the score. A large 'X' is drawn over measures 6-8. The key signature changes to B-flat major at measure 38. The piece concludes with a first ending bracket at measure 53.

NO V.R P

Violino I

9

57 *p* *fz* *fz*

64 *fz* *fz* *fz* *fz* *fz*

69 *p*

74 *fz* *p* *fz*

80 *p* *f* *p*

85 *ff*

90 *p*

95 3 6 6 6

99 *fz* *p*

Violino I

104

110

116

123

128

135

139

143

148

Menuet

III

Allegro

Handwritten question mark '?' on the left margin.

Handwritten annotations include a large 'V' above the first note, 'tr' (trill) above a dotted quarter note, and 'p' (piano) dynamic marking. A large handwritten symbol resembling a stylized 'V' or 'A' is written below the staff.

Handwritten annotations include 'tr' (trill) above a dotted quarter note, a large handwritten 'X' with a 'V' above it to the right, and a large handwritten 'V' or 'A' below the staff.

Handwritten question mark '?' on the left margin.

Repik 2 veces

Trio

53

Menuet da capo

Finale

IV

Spiritoso

9 1

62 *fz* *p*

68 *f*

74

78 *f*

83 *p*

91 *fz* *p* *p* *p*

99 *fz*

105 *fz*

110 *fz* *fz* *fz*

116 *p*

Violino I

2
3

121^b *p* *f* *V*

128 *p* *V*

134 *f* *V*

140 *(mf)*

145

150

156 *fz* *fz* *fz*

162 *fz* *Viol. II*

172 *p* *sin vib.*

182 *fz* *p* *pp*

192 *p*

200 *f*

206 *Sim?*

211

216

221

227

233

239

244

251

259

266

272

287

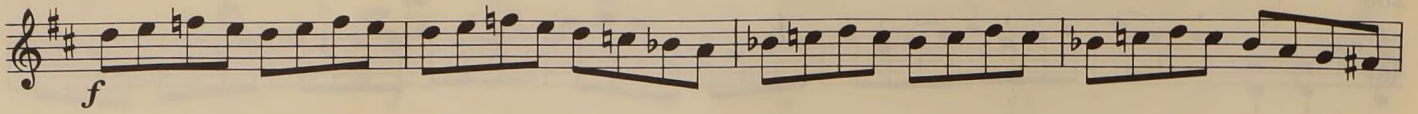

291

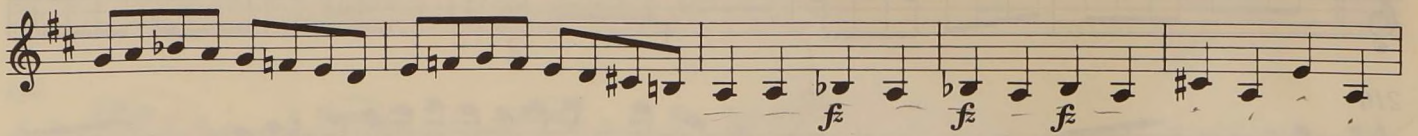

296

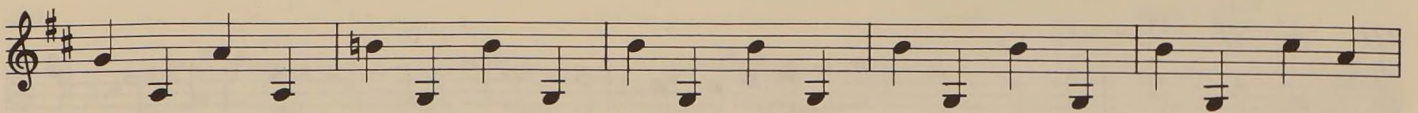

301

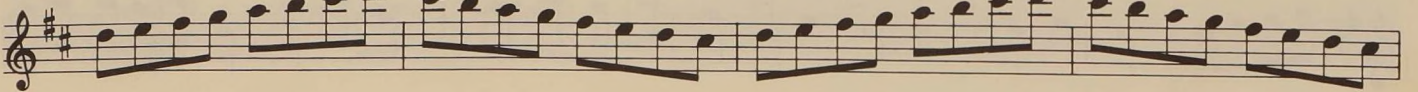

305

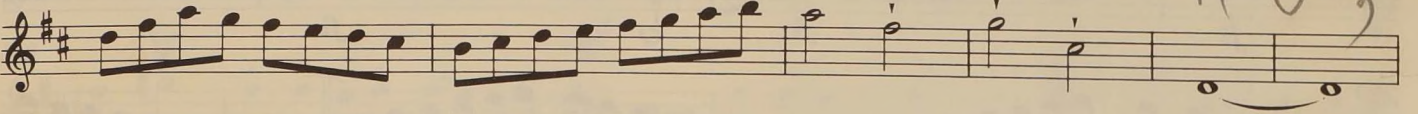

311

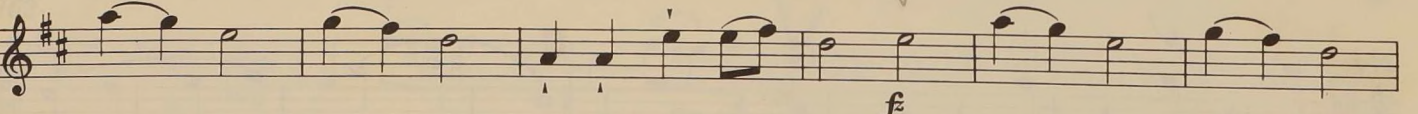

317

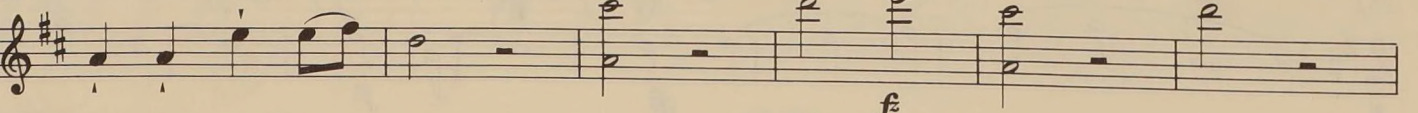

323

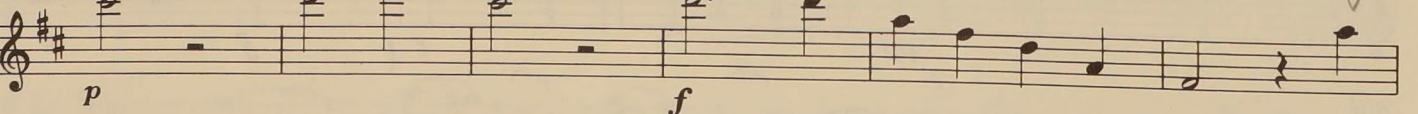

329

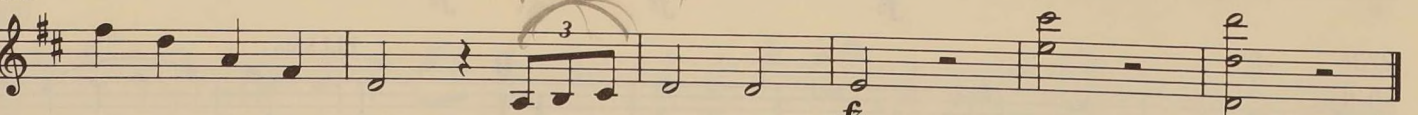

Vervielfältigungen jeglicher Art sind gesetzlich verboten. / Any unauthorized reproduction is prohibited by law. / Printed in Germany 2007

BA 4668

ISMN M-006-45281-1

9 790006 452811