

JOSEPH HAYDN

SINFONIA No. 88

Basso

HMP 171e

HAYDN-MOZART PRESSE

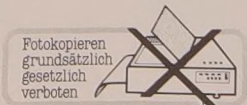

SINFONIA No. 88

JOSEPH HAYDN
(Ed. H. C. Robbins Landon)

I

Adagio

1 *f* *p* *f*

5 *p* *f*

9 *fz* *p*

13 *fz* *p* *fz* *p*

Allegro 17 *v.c.* *p*

3

23 *f*

28 1

33 2 3 4

38 1 2 3

43

48

53

58

63

69

74

83

88

93

98

104 $10\frac{1}{4}$ 23 *vi. I* *Legni* *f*

131 *fz* *fz*

138

142 3

148

163 *fz* *fz*

158 1 2 3 4 5

165

169

173

177 *Fl., Ob. I* *fz* 12

193 *f*

197

202

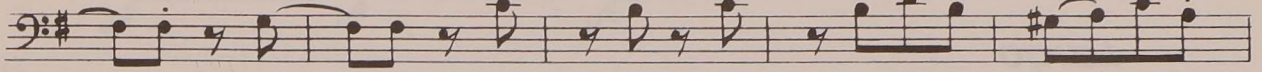

207

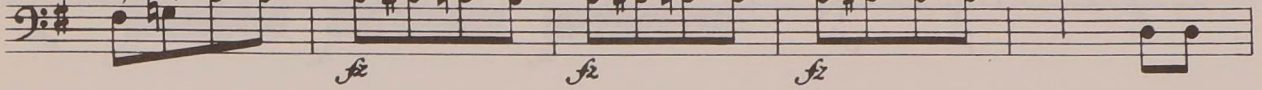

212

218

223

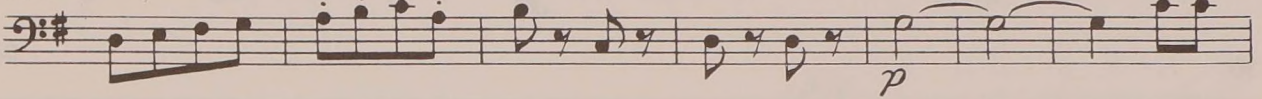

230

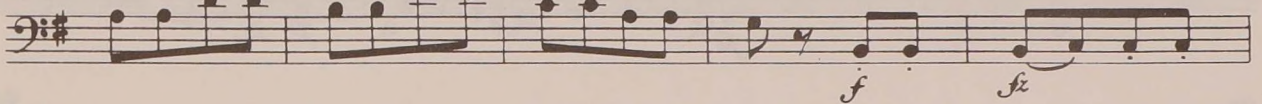

235

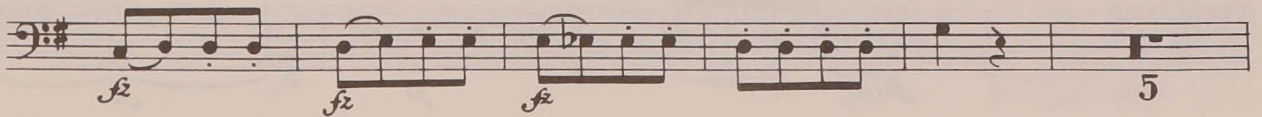

245

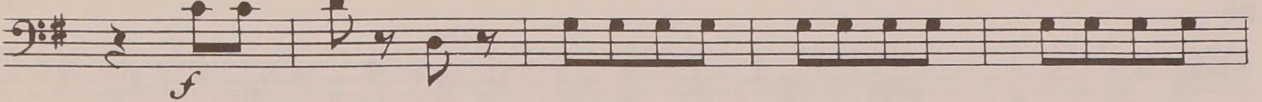

250

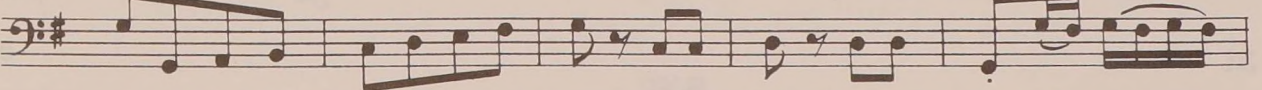

255

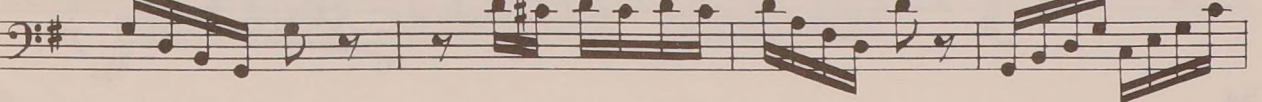

259

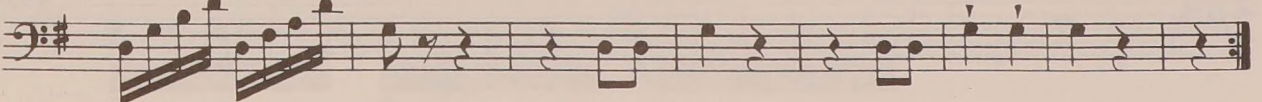

II

Largo

1

p *fz* *p* *fz* *p* *fz*

6

p *f* *fz*

11

pizz.

p *fz* *fz*

16

fz *p*

21

arco

f *fz* *p* *fz*

26

pizz.

fz *fz* *p* *fz*

31

arco

fz *fz* *p*

36

pizz.

f *fz* *pp*

41

arco

ff *fz* *fz*

43

fz *fz* *fz* 3

48

p *fz* *fz*

55

fz *p* *p*

60

fz *fz* *fz* *p* *fz*

67

arco

fz *fz* *fz*

71

p *f* *fz* *pp*

76

ff *fz* *fz*

78

fz *fz* *fz*

80

82

87

92

96

102

107

109

III

Menuetto
Allegretto

112

15 *f* *p* *f*

19 *p* *f*

24

29

34

39 *f*

Trio

45 *p*

50

55 *p*

60 *f* *p*

65

Menuetto da capo

IV

Finale

Allegro con spirito

1
p

6
1
f

11

16

21
fz *p*

26

31
32
1. 2.
f 1 1

36
1

41

46

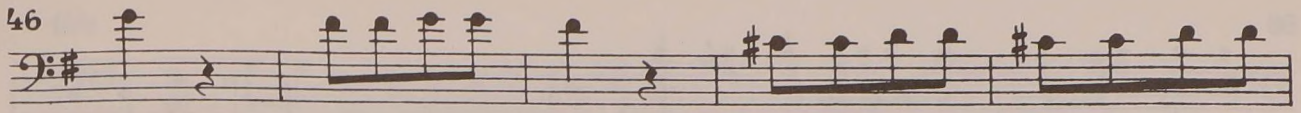

51

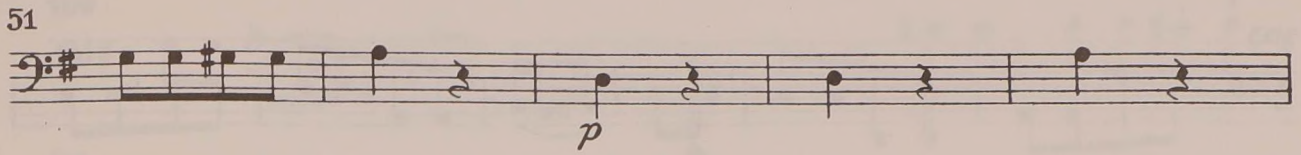

56

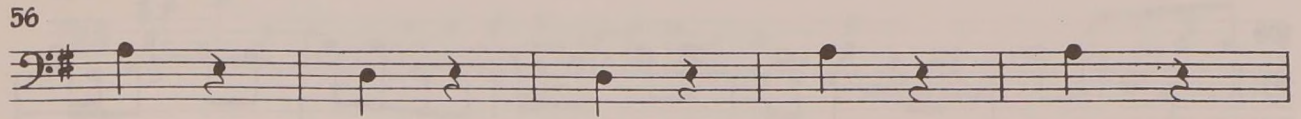

61

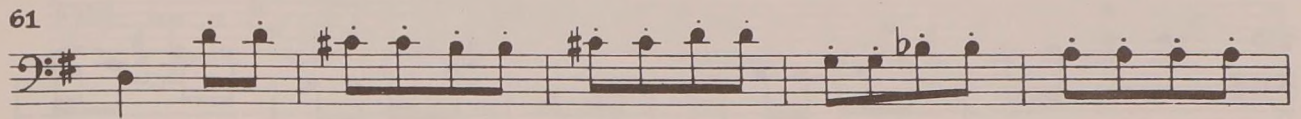

66

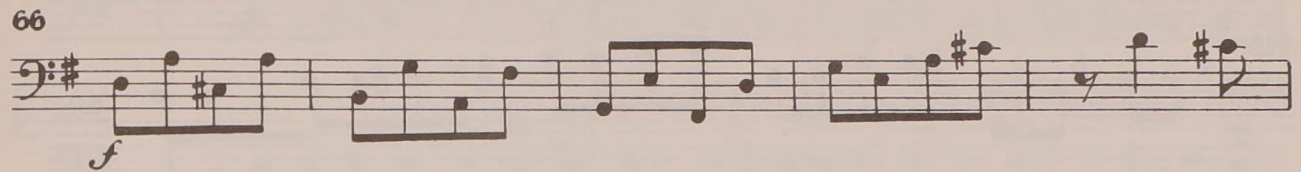

71

76

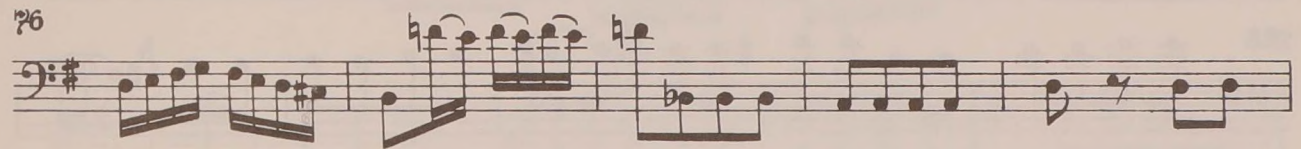

81

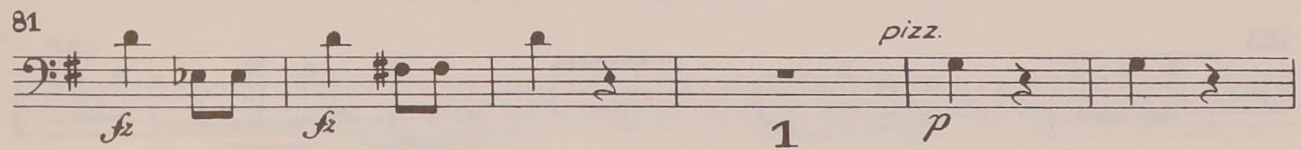

87

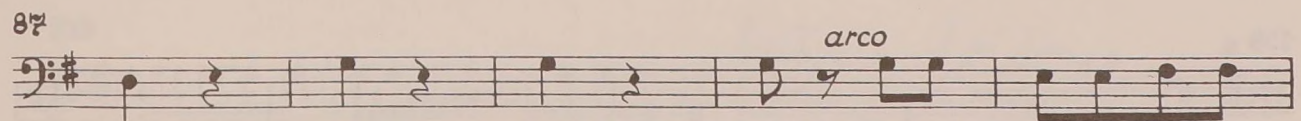

92

98

103

108

113

118

123

128

133

139

159

164

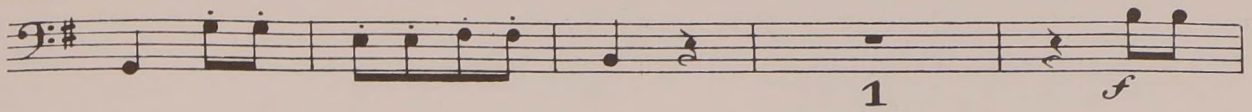

169

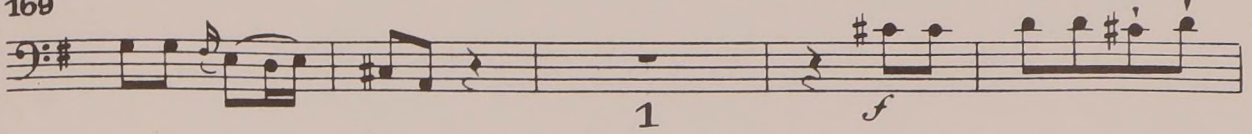

174

179

184

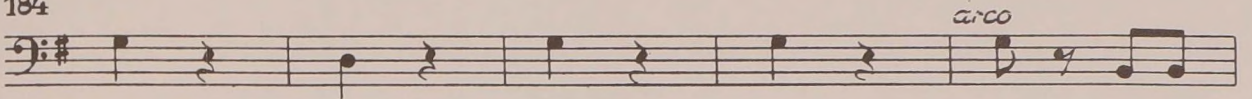

189

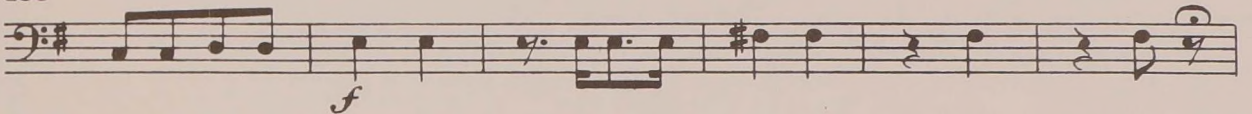

195

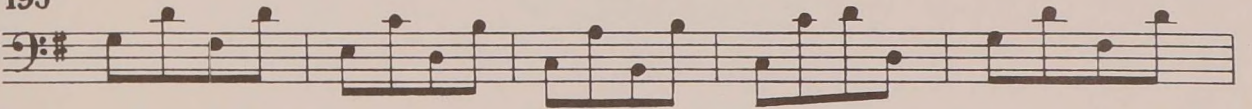

200

205

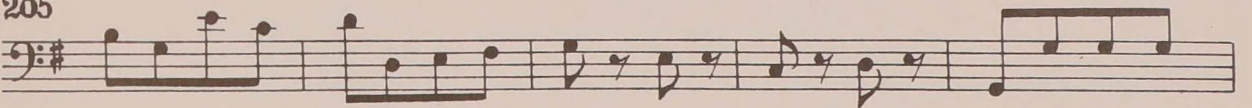

210

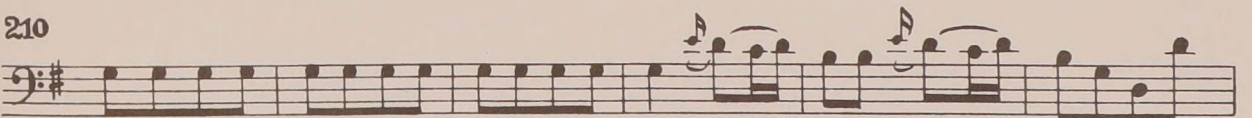

216

