

Violin I° solo

Concierto para Piano  
Flauta y Violin. n° 38 //

J. S. Bach //

Allegro  $\text{G} \# \#$

C

D

*[Handwritten signature]*

Empty musical staff.

Empty musical staff.

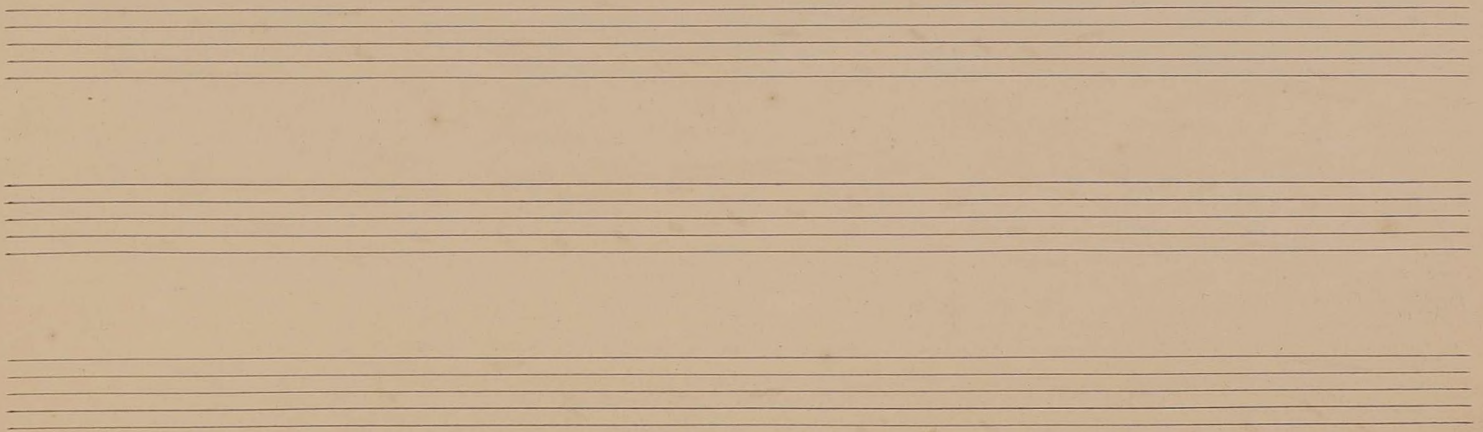

*piano*

*trillo*

*Affettuoso* *Solo* *v*

Staff 1: *p* (piano), *trios* (trios), *trios* (trios)

Staff 2: *f* (forte), *trios* (trios)

Staff 3: *sf* (sforzando), *trios* (trios)

Staff 4: *K* (circled)

Staff 5: *v* (accents), *p* (piano), *trios* (trios)

Staff 6: *f* (forte), *trios* (trios)

Staff 7: *L* (circled)

Staff 8: *mf* (mezzo-forte)

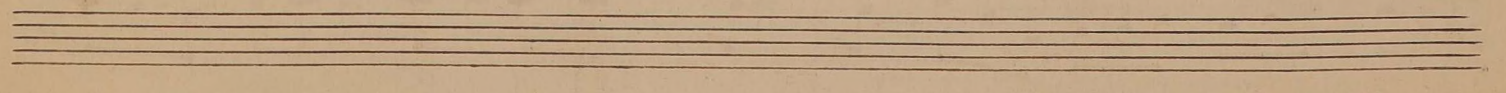

*sempre*

*dim cres*

*f*

*C Solo*

*p*

*cres*

*fp*

*tutti*

*O Solo*

*f*

*piano*

3

*tutti*

*f*

*ritard*