

Nr. 3281

# Johann Strauß

An der schönen blauen Donau

Walzer  
für Orchester

op. 314

Verlag von  
**BREITKOPF & HÄRTEL**

Wiesbaden

JOHANN STRAUSS

(1825 – 1899)

An der schönen blauen Donau

Walzer  
für Orchester

Waltz  
for Orchestra

op. 314

Orchesterstimmen OB 3281 käuflich lieferbar  
Orchestral parts OB 3281 available for sale

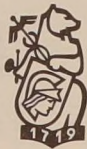

BREITKOPF & HÄRTEL

WIESBADEN · LEIPZIG · PARIS

Partitur-Bibliothek 3281

Printed in Germany

# An der schönen blauen Donau

## Walzer

Johann Strauß op. 314

### Introduktion Andantino

The musical score is arranged in two systems. The first system includes woodwinds and strings. The second system includes violins, viola, and cello/bass.

**Woodwinds:**  
Flöte I: *pp*  
Flöte II / Kleine Flöte: *pp*, *gr.Fl.*  
Oboe I / II: *pp*, *a 2*  
Klarinette in C I / II: *pp*  
Fagott I / II: *pp*, *a 2*  
Horn in F I / II / III / IV: *pp*, *Solo p*, *mf*

**Brass:**  
Trompete in F I / II: *pp*  
Baß-Posaune / Tuba: *pp*  
Pauken: *in A E*  
Kleine Trommel / Triangel / Große Trommel: *pp*

**Strings:**  
Harfe: *pp*  
Violine I / II: *pp*  
Viola: *p*, *pp*  
Violoncello: *p*, *pp*  
Kontrabaß: *pp*, *pizz.*

Tempo di Valse

- Staff 1: *p*, *cresc.*, *fz*
- Staff 2: *kl. Fl.*, *p*, *cresc.*, *fz*
- Staff 3: *a2*, *p*, *cresc.*, *fz*, *Solo*, *p*
- Staff 4: *p*, *cresc.*, *fz*, *p*
- Staff 5: *p*, *cresc.*, *fz*, *p*
- Staff 6: *a2*, *p*, *cresc.*, *fz*, *p*
- Staff 7: *p*, *cresc.*, *fz*, *p*
- Staff 8: *mp cresc.*, *fz*
- Staff 9: *p*, *cresc.*, *fz*
- Staff 10: *p*, *cresc.*, *fz*
- Staff 11: *tr.*, *p*, *cresc.*, *fz*
- Staff 12: *Triangel*, *p*

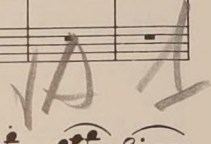
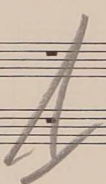

Tempo di Valse

- Staff 1: *p*, *cresc.*, *fz*, *p*
- Staff 2: *p*, *cresc.*, *fz*, *pizz.*, *p*
- Staff 3: *p*, *cresc.*, *fz*, *pizz.*, *p*
- Staff 4: *p*, *cresc.*, *fz*, *pizz.*, *p*
- Staff 5: *p*, *cresc.*, *fz*, *pizz.*, *p*

# Nr. 1 Walzer

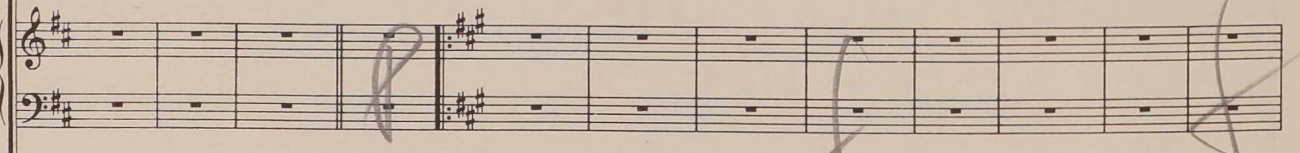

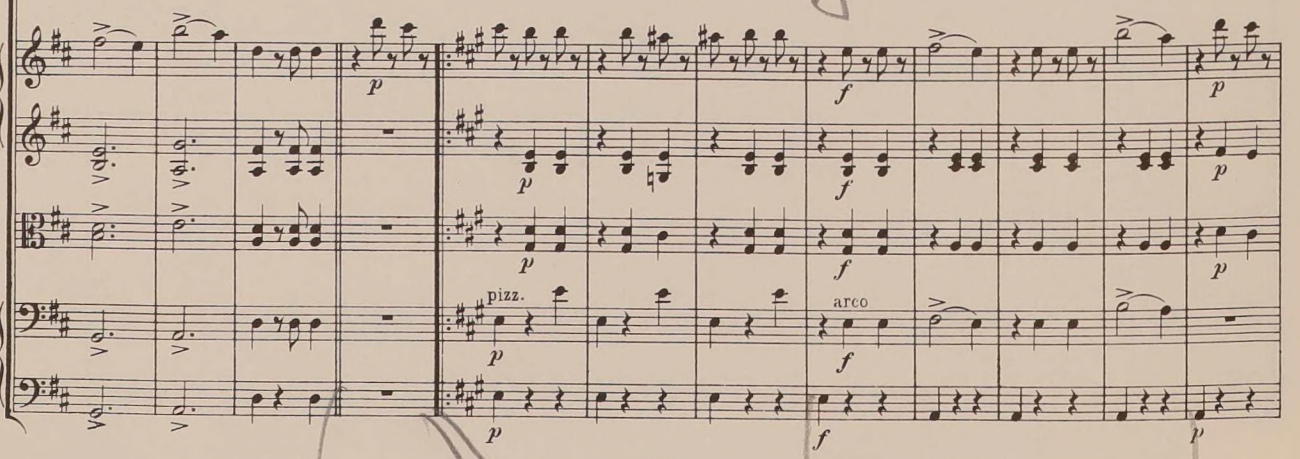

D.S.  
 a la  
 y como 2a

Nr. 2

Handwritten markings at the top of the page include a large '*f*' with a diagonal line through it and a large '*p*'.

11

1. 2. Fine

*f* *mf* *p* *dolce*

*f* *mf* *p*

*f* *mf* *p*

*f* *mf* *a 2* *p*

*f* *mf* *p*

*f* *mf* *p dolce*

*f* *mf* *p*

*f* *mf* *p*

1. 2. Fine

*p* *dolce*

1. 2. Fine

*f* *mf* *p* *dolce*

*f* *mf* *p* *dolce*

Handwritten markings at the bottom of the page include a large '*f*' with a diagonal line through it, a large '*p*', and the word '*DOLCE*'.

pp

pp  
 Casa

Nr. 3

in G D

A section of the musical score consisting of two empty staves, likely representing a rest or a specific performance instruction.

**Lebhaft**

**Lebhaft**

arco  
D.S.  
ala\$

§  
D. S.  
a la \$

# Nr. 5 Eingang

Walzer

11

1. 2.

*p* *f* *f*

*p* *f* *f*

*p* *f* *f*

*p* *f* *f*

*p* *f* *f*

*p* *f* *f*

*f cresc.* *ff* *f*

*f cresc.* *ff* *f*

*f cresc.* *ff* *f*

*pp* *f cresc.* *f*

Kl. Trommel

Gr. Trommel *f*

1. 2.

MARCO RITMO

1. 2.

*p* *f* *f*

*p* *f cresc.* *f*

*f cresc.* *f*

*arco* *p* *f cresc.* *f*

*f cresc.* *f*

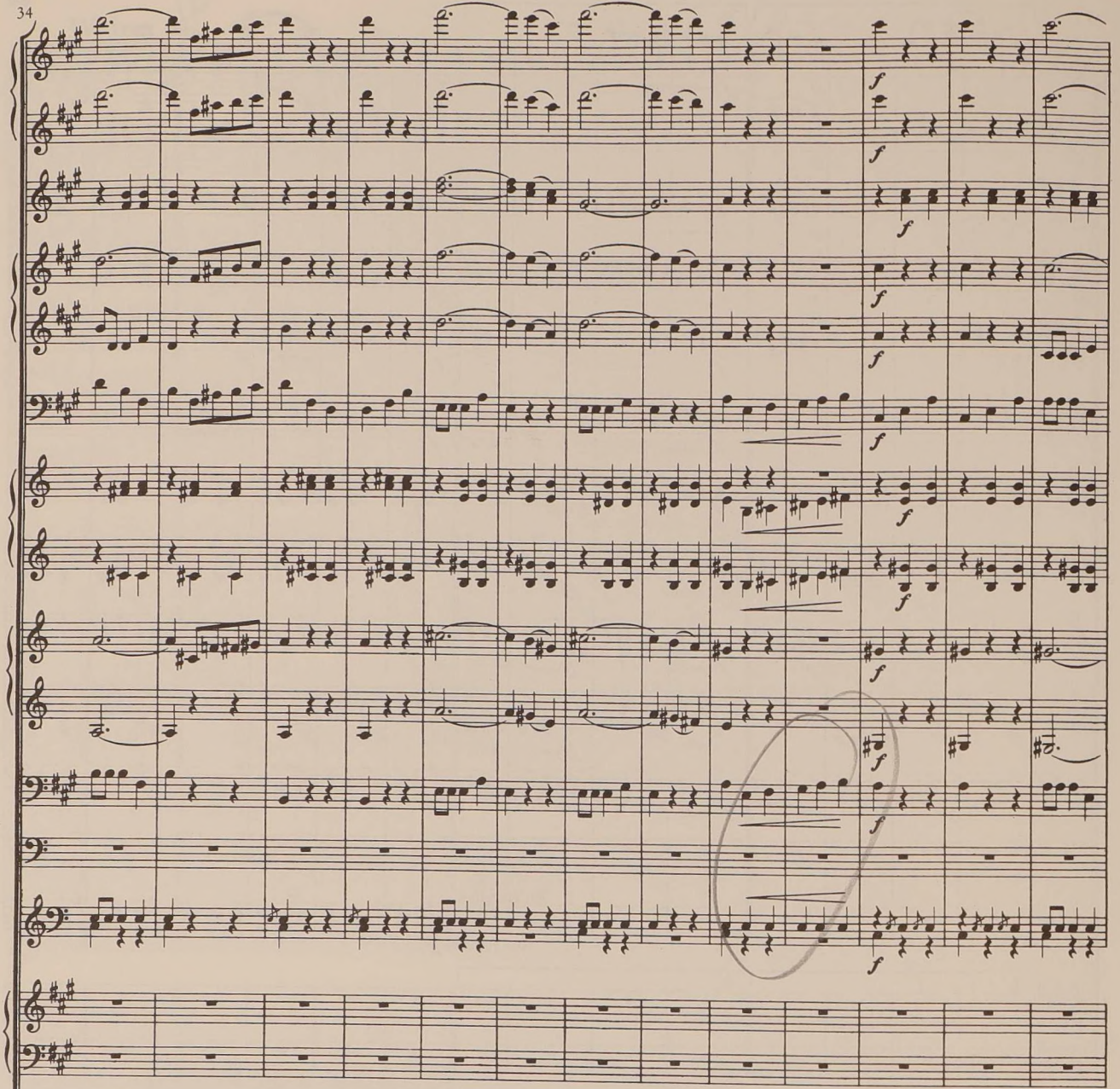

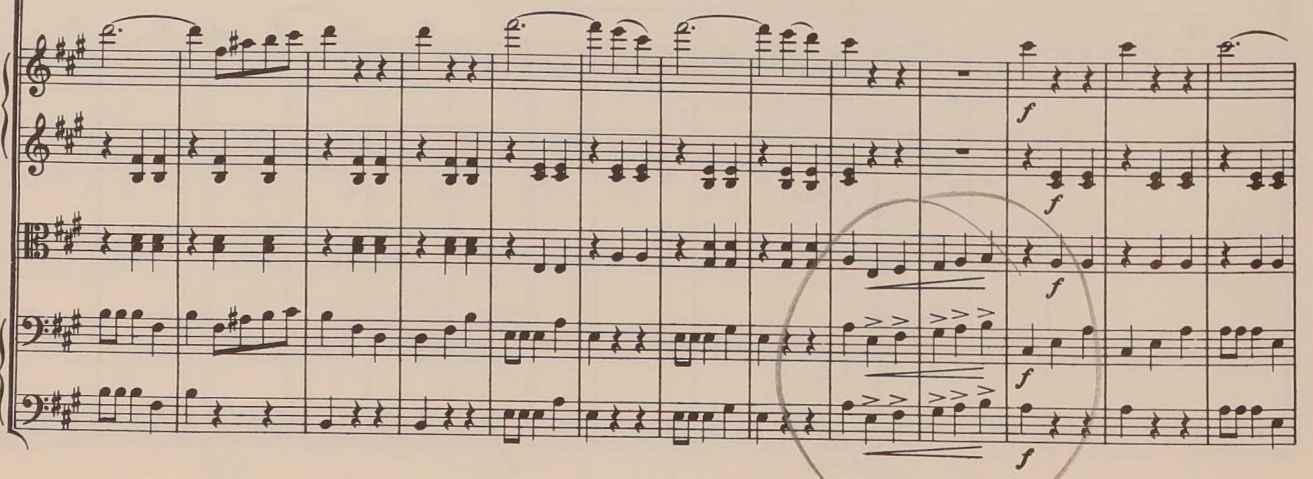

2ª VOLTA  
 SALTA A FINE Y  
 2ª CODA

Coda I Nur bei Mitwirkung des Chors

*Fine*

*Fine*

*Fine*

*Fine*

folgt Coda II S. 25

*ff* *Fine*

Coda II

CALMO

A section of the musical score showing two empty staves with a diagonal slash through them, indicating a section that has been removed or is a placeholder.

*FL*

Solo

*tr*

*at CALMO*

div.

*Vlc*  
*Alto*

*18*

Fl solo

*al DECISO*

# Werke für Orchester

**Bach, Johann Christian** (1735–1782)  
Sinfonien  
– Es-dur op. 6/3 (H. Gmür) . . . . . PB/OB 4863  
– g-moll op. 6/6 (F. Stein) . . . . . 3793  
– B-dur op. 9/3 (H. Gmür) . . . . . 5059  
– E-dur (Ouvertüre) op. 18/5 (F. Stein) . . . . . 3796  
– D-dur (Ouvertüre) op. 18/6 (F. Stein) . . . . . 3797  
– B-dur (Ouvertüre) op. 21/1 (F. Stein) . . . . . 3794  
– D-dur (Ouvertüre zu „Temistocle“) (F. Stein) . . . . . 3795

**Bach, Johann Sebastian** (1685–1750)  
Brandenburgische Konzerte, Neuausgaben  
– Nr. 1 F-dur BWV 1046 (W. Hoffmann) . . . . . 4063  
– Nr. 2 F-dur BWV 1047 (A. Schneiderheine) . . . . . 4064  
– Nr. 3 G-dur BWV 1048 (W. Felix) . . . . . 4065  
– Nr. 4 G-dur BWV 1049 (W. Hoffmann) . . . . . 4066  
– Nr. 5 D-dur BWV 1050 (A. Schneiderheine) . . . . . 4067  
– Nr. 6 B-dur BWV 1051 (W. Felix) . . . . . 4068  
Musikalisches Opfer BWV 1079 (K. H. Pillney) . . . . . 3863  
Ouvertüren (Suiten)  
– Nr. 1 C-dur BWV 1066 . . . . . 4307  
– Nr. 2 h-moll BWV 1067 . . . . . 4308  
– Nr. 3 D-dur BWV 1068 . . . . . 4309  
– Nr. 4 D-dur BWV 1069 . . . . . 4310  
– g-moll BWV 1070 (J. N. David) . . . . . 4327

**Beethoven, Ludwig van** (1770–1827)  
Allegretto Es-dur (Gratulations-Menuett) . . . . . 4814  
Ouvertüren  
– Coriolan op. 62 . . . . . 4473  
– Egmont op. 84 . . . . . 4469  
– Fidelio op. 72 . . . . . 4746  
– Die Geschöpfe des Prometheus op. 43 . . . . . 4482  
– Leonore Nr. 2 op. 72 . . . . . 5142  
– Leonore Nr. 3 op. 72 . . . . . 4472  
– Die Weihe des Hauses op. 124 . . . . . 4345  
Symphonien  
– Nr. 1 C-dur op. 21 . . . . . 4329  
– Nr. 2 D-dur op. 36 . . . . . 4330  
– Nr. 3 Es-dur op. 55 (Ericcia) . . . . . 4331  
– Nr. 4 B-dur op. 60 . . . . . 4332  
– Nr. 5 c-moll op. 67 . . . . . 4333  
– Nr. 6 F-dur op. 68 (Pastorale) . . . . . 4334  
– Nr. 7 A-dur op. 92 . . . . . 4335  
– Nr. 8 F-dur op. 93 . . . . . 4336  
– Nr. 9 d-moll op. 125 mit Schlußchor . . . . . 4337  
Tänze  
– 12 Deutsche Tänze (mit Posthorn-Solo) . . . . . 4799  
– 12 Kontretänze . . . . . 4800  
– 11 Wiener Tänze (Mödlinger) (H. Riemann) . . . . . 4787

**Berlioz, Hector** (1803–1869)  
Ouvertüren  
– Benvenuto Cellini op. 3 . . . . . 4930  
– Römischer Karneval op. 9 . . . . . 4931  
Symphonie fantastique op. 14 . . . . . 4929  
Ungarischer (Rakoczy)-Marsch aus „La Damnation de Faust“ op. 24 . . . . . 4892

**Bizet, Georges** (1838–1875)  
L'Arlésienne-Suite Nr. 1 (F. Hoffmann) . . . . . 4827  
L'Arlésienne-Suite Nr. 2 (F. Hoffmann) . . . . . 4828

**Brahms, Johannes** (1833–1897)  
Akademische Festouvertüre op. 80 . . . . . 3208  
Serenade Nr. 1 D-dur op. 11 . . . . . 3201  
Serenade Nr. 2 A-dur op. 16 . . . . . 3202  
Symphonien  
– Nr. 1 c-moll op. 68 . . . . . 3204  
– Nr. 2 D-dur op. 73 . . . . . 3205  
– Nr. 3 F-dur op. 90 . . . . . 3206  
– Nr. 4 e-moll op. 98 . . . . . 3207  
Tragische Ouvertüre op. 81 . . . . . 3209  
Ungarische Tänze  
– Nr. 1/Nr. 3/Nr. 10 . . . . . 3214  
– Nr. 5/Nr. 6/Nr. 7 (M. Schmeling) . . . . . 3215  
Variationen über ein Thema von Joseph Haydn op. 56a . . . . . 3203

**Cimarosa, Domenico** (1749–1801)  
Sinfonia B-dur (H. Müller) . . . . . 5068

**Debussy, Claude** (1862–1918)  
Prélude à „L'après-midi d'un faune“ (F. Reinisch) . . . . . 5169

**Dvořák, Antonín** (1841–1904)  
Symphonie Nr. 9 e-moll op. 95 (Aus der Neuen Welt) . . . . . 5198

**Elgar, Edward** (1857–1934)  
Serenade e-moll op. 20 . . . . . 4908

**Gluck, Christoph Willibald Ritter von** (1714–1787)  
Iphigenie in Aulis, Ouvertüre (Schluß von Richard Wagner) . . . . . 4907

**Händel, Georg Friedrich** (1685–1759)  
Concerti grossi (W. Pfannkuch)  
– (Nr. 19) B-dur HWV 302a (2. Oboenkonzert) . . . . . PB/OB 4355  
– (Nr. 10) g-moll HWV 287 (3. Oboenkonzert) . . . . . 4356  
– (Nr. 12) G-dur op. 6/1 HWV 319 . . . . . 4358  
– (Nr. 14) e-moll op. 6/3 HWV 321 . . . . . 4360  
– (Nr. 15) a-moll op. 6/4 HWV 322 . . . . . 4361  
– (Nr. 18) B-dur op. 6/7 HWV 325 . . . . . 4364  
– (Nr. 25) F-dur HWV 348–350 (Wassermusik) . . . . . 4371  
– (Nr. 26) D-dur HWV 351 (Feuerwerksmusik) . . . . . 4372

**Haydn, Joseph** (1732–1809)  
Symphonien  
– Nr. 6 D-dur (Le Matin) . . . . . 4486  
– Nr. 22 Es-dur (Der Philosoph) . . . . . 4373  
– Nr. 45 fis-moll (Abschieds-Symphonie) . . . . . 4374  
– Nr. 88 G-dur . . . . . 3869  
– Nr. 92 G-dur (Oxford) . . . . . 4378  
– Nr. 94 G-dur (mit dem Paukenschlag) . . . . . 4379  
– Nr. 100 D-dur (Militär) . . . . . 4490  
– Nr. 101 B-dur (Die Uhr) . . . . . 4491  
– Nr. 102 B-dur . . . . . 4488  
– Nr. 103 Es-dur (mit dem Paukenwirbel) . . . . . 4489  
– Nr. 104 D-dur (Londoner) . . . . . 4380

**Liszt, Franz** (1811–1886)  
Les Préludes . . . . . 4738

**Mendelssohn Bartholdy, Felix** (1809–1847)  
Ouvertüren  
– Die Hebriden op. 26 . . . . . 4904  
– Ein Sommernachtsstraum op. 21 . . . . . 4736  
Symphonien  
– Nr. 3 a-moll op. 56 (Schottische) . . . . . 4901  
– Nr. 4 A-dur op. 90 (Italienische) . . . . . 4495

**Mozart, Leopold** (1719–1787)  
Kinder-Symphonie C-dur (Berchtoldsgadener) . . . . . 4905

**Mozart, Wolfgang Amadeus** (1756–1791)  
Adagio und Fuge c-moll KV 546 . . . . . 5130  
Divertimenti  
– F-dur KV 247 (1. Lodronische Nachtmusik) . . . . . 4388  
– D-dur KV 251 . . . . . 4386  
– B-dur KV 287 (2. Lodronische Nachtmusik) . . . . . 4385  
– D-dur KV 334 . . . . . 4387  
Märsche  
– D-dur KV 249 (Haffner) . . . . . 5131  
– C-dur/D-dur/C-dur KV 408 . . . . . 4764  
Maurerische Trauermusik KV 477 . . . . . 5147  
7 Menuette mit Trio KV 65a . . . . . 4747  
Ein musikalischer Spaß KV 522 . . . . . 4458  
Ouvertüren  
– La Clemenza di Tito KV 621 . . . . . 4418  
– Così fan tutte KV 588 . . . . . 4416  
– Don Giovanni KV 527 (Schluß von Johann André) . . . . . 4492  
– Die Entführung aus dem Serail KV 384 (Schluß von Johann André) . . . . . 4419  
– Idomenio KV 366 . . . . . 4756  
– Le Nozze di Figaro KV 492 . . . . . 4480  
– Die Zauberflöte KV 620 . . . . . 4417  
Les petits riens KV Anh. 10. Ballettmusik . . . . . 4457  
Serenaden  
– D-dur KV 239 (Pauken-Serenade) . . . . . 4389  
– D-dur KV 250 (Haffner) . . . . . 4390  
– D-dur KV 320 (Posthorn) . . . . . 4900  
– G-dur KV 525 (Eine kleine Nachtmusik) . . . . . 4956  
Symphonien  
– Nr. 21 A-dur KV 134 . . . . . 4396  
– Nr. 25 g-moll KV 183 . . . . . 4400  
– Nr. 28 C-dur KV 200 . . . . . 4401  
– Nr. 29 A-dur KV 201 . . . . . 4402  
– Nr. 30 D-dur KV 202 . . . . . 4403  
– Nr. 31 D-dur KV 297 (Pariser) . . . . . 4404  
– Nr. 32 G-dur KV 318 (Ouvertüre im italienischen Stil) . . . . . 4405  
– Nr. 33 B-dur KV 319 . . . . . 4406  
– Nr. 34 C-dur KV 338 . . . . . 4407  
– Nr. 35 D-dur KV 385 (Haffner) . . . . . 4408  
– Nr. 36 C-dur KV 425 . . . . . 4409  
– Nr. 38 D-dur KV 504 (Prager) . . . . . 4410  
– Nr. 39 Es-dur KV 543 . . . . . 4411  
– Nr. 40 g-moll KV 550 . . . . . 4412  
– Nr. 41 C-dur KV 551 (Jupiter) . . . . . 4413  
– Nr. 55 B-dur KV Anh. 214 (E. H. Müller v. Asow) . . . . . 4009  
Tänze  
– Kontretänze F-dur KV 101 (Serenade) . . . . . 4902  
– 6 Deutsche Tänze KV 571 . . . . . 4770  
– 6 Deutsche Tänze KV 600 (mit dem Trio:  
Der Kanarienvogel) . . . . . 4771  
– 3 Deutsche Tänze KV 605 (mit dem Trio:  
Die Schlittenfahrt) . . . . . 4906  
– 6 ländliche Tänze KV 606 . . . . . 4459  
– 5 Kontretänze KV 609 . . . . . 4763

**Nicolai, Otto** (1810–1849)  
Die lustigen Weiber von Windsor, Ouvertüre . . . . . PB/OB 4916

**Reger, Max** (1873–1916)  
Aria nach Bachs „O Mensch, bewein“ . . . . . 4893

**Rossini, Gioacchino** (1792–1868)  
Ouvertüren  
– Der Barbier von Sevilla . . . . . 4893  
– Die diebische Elster (G. Kogel) . . . . . 4939  
– Die Italienerin in Algier . . . . . 5144  
– Semiramis . . . . . 4896  
– Wilhelm Tell (F. Hoffmann) . . . . . 4924

**Schubert, Franz** (1797–1828)  
5 Deutsche mit 7 Trios und einer Coda D 90 . . . . . 4909  
5 Menuette und 6 Trios D 89 . . . . . 4765  
Ouvertüren  
– D-dur D 590 (im italienischen Stil) . . . . . 5151  
– C-dur D 591 (im italienischen Stil) . . . . . 4752  
– Die Zauberharfe D 644 (Rosamunden-Ouvertüre) . . . . . 4889  
Rosamunde D 797  
– Ballettmusiken . . . . . 4753  
– Zwischenaktmusiken . . . . . 5146  
Symphonien  
– Nr. 1 D-dur D 82 . . . . . 4461  
– Nr. 2 B-dur D 125 . . . . . 4462  
– Nr. 3 D-dur D 200 . . . . . 4463  
– Nr. 4 c-moll D 417 (Tragische) . . . . . 4464  
– Nr. 5 B-dur D 485 . . . . . 4465  
– Nr. 6 C-dur D 589 . . . . . 4466  
– Nr. 7 h-moll D 759 (Unvollendete) (P. Gülke) . . . . . 5207  
– Nr. 8 C-dur D 944 (Große C-dur-Symphonie) . . . . . 4467

**Schumann, Robert** (1810–1856)  
Symphonien  
– Nr. 1 B-dur op. 38 (Frühlings-Symphonie) . . . . . 4476  
– Nr. 2 C-dur op. 61 . . . . . 4477  
– Nr. 3 Es-dur op. 97 (Rheinische) . . . . . 4737  
– Nr. 4 d-moll op. 120 (Neubearbeitung 1851) . . . . . 4479

**Sibelius, Jean** (1865–1957)  
Finlandia op. 26 . . . . . 4936  
Impromptu nach op. 5 Nr. 5 und 6 (F. Reinisch) . . . . . 5127  
Romanze C-dur op. 42 . . . . . 4953  
Valse triste aus op. 44 . . . . . 4937

**Smetana, Bedřich** (1824–1884)  
Die Moldau . . . . . 4961

**Strauß, Johann** (1825–1899)  
Du und du aus „Die Fledermaus“ op. 367 . . . . . 5185  
Die Fledermaus, Ouvertüre . . . . . 4963  
Pizzicato-Polka (komponiert mit Josef Strauß) . . . . . 5118  
Walzer  
– An der schönen blauen Donau op. 314 . . . . . 3281  
– Frühlingsstimmen op. 410 . . . . . 4965  
– Geschichten aus dem Wienerwald op. 325 . . . . . 4964  
– Kaiserwalzer op. 437 . . . . . 4966  
– Wein, Weib und Gesang op. 333 . . . . . 5184

**Tschaiowsky, Peter Iljitsch** (1840–1893)  
Capriccio Italien op. 45 . . . . . 4894  
Nußknacker-Suite op. 71a . . . . . 4027  
1812, Ouvertüre solennelle op. 49 . . . . . 4895  
Serenade C-dur op. 48 . . . . . 4024  
Symphonien  
– Nr. 4 f-moll op. 36 . . . . . 4984  
– Nr. 5 e-moll op. 64 . . . . . 4958  
– Nr. 6 h-moll op. 74 (Pathétique) . . . . . 4959

**Wagner, Richard** (1813–1883)  
Der fliegende Holländer, Ouvertüre . . . . . 4943  
Götterdämmerung  
– Trauermarsch (Siegfrieds Tod) (W. Hutschenruyter) . . . . . 4946  
Lohengrin  
– Vorspiel . . . . . 4794  
– Einleitung zum 3. Akt . . . . . 4907  
Die Meistersinger von Nürnberg  
– Vorspiel . . . . . 4815  
– Einleitung zum 3. Akt, Tanz der Lehrbuben,  
Aufzug der Meistersinger (W. Hutschenruyter) . . . . . 4942  
Parsifal  
– Karfreitagssauber (W. Hutschenruyter) . . . . . 4944  
Siegfried-Idyll . . . . . 4945  
Tannhäuser, Ouvertüre . . . . . 4497

**Weber, Carl Maria von** (1786–1826)  
Aufforderung zum Tanz op. 65 (H. Berlioz) . . . . . 4826  
Ouvertüren  
– Euryanthe . . . . . 4920  
– Der Freischütz . . . . . 4481  
– Oberon . . . . . 4732

**Witt, Friedrich** (1770–1836)  
Sinfonia in B (F. Zobeley) . . . . . 4748  
Sinfonie C-dur (Jenaer Sinfonie) (F. Stein) . . . . . 4941