Carp. 509 (2)

Luigi Boccherini, Quintettino

(Aufziehen der militärischen Nachtwache in Madrid)

für zwei Violinen, Viola und zwei Violoncelli

English Chamber Orchestra
1A Bloemfontein Way
London W12 7QU
Tel: 01-749 3066/5497

Herausgegeben von Gustav Lenzewski sen.

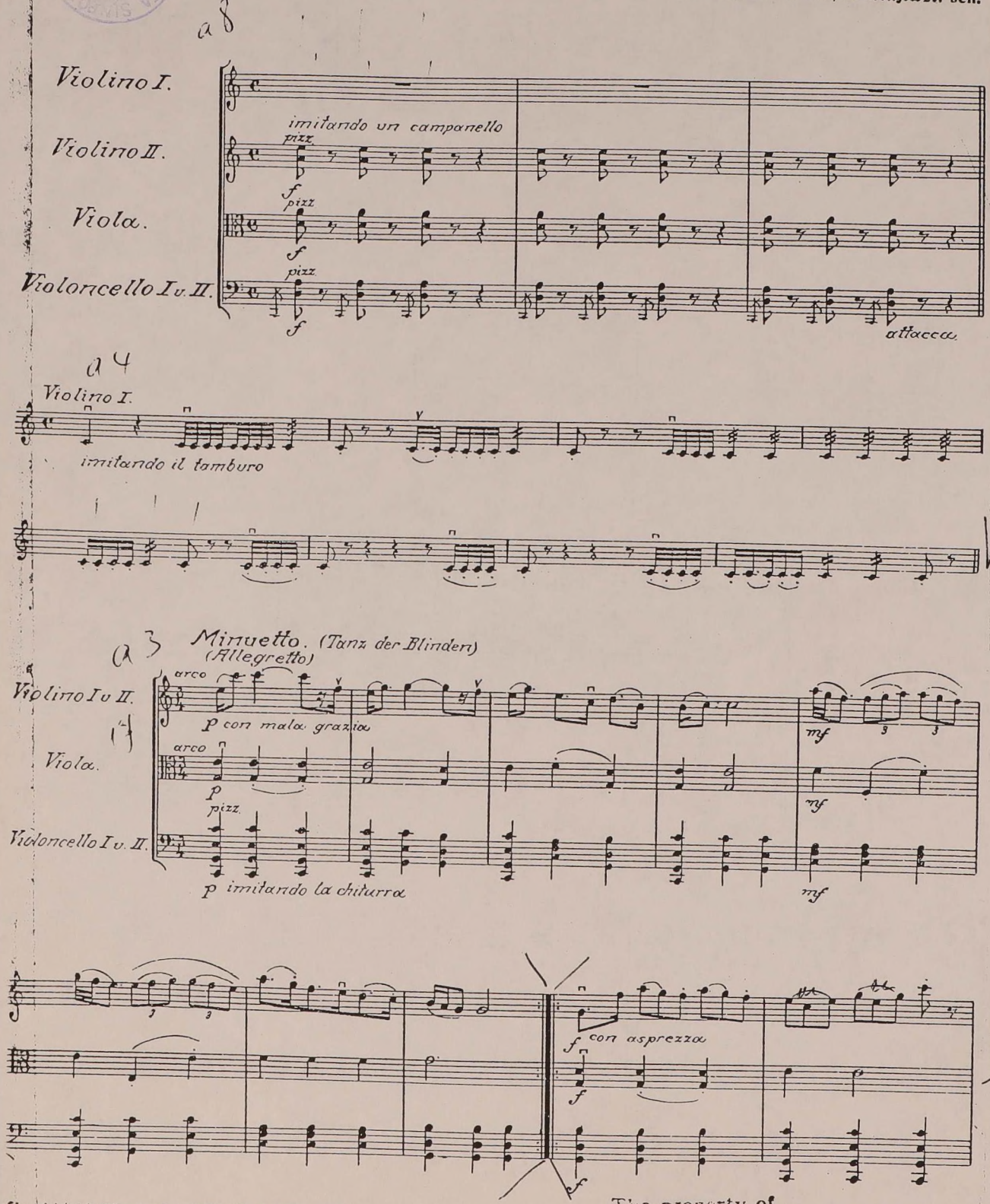

The property of

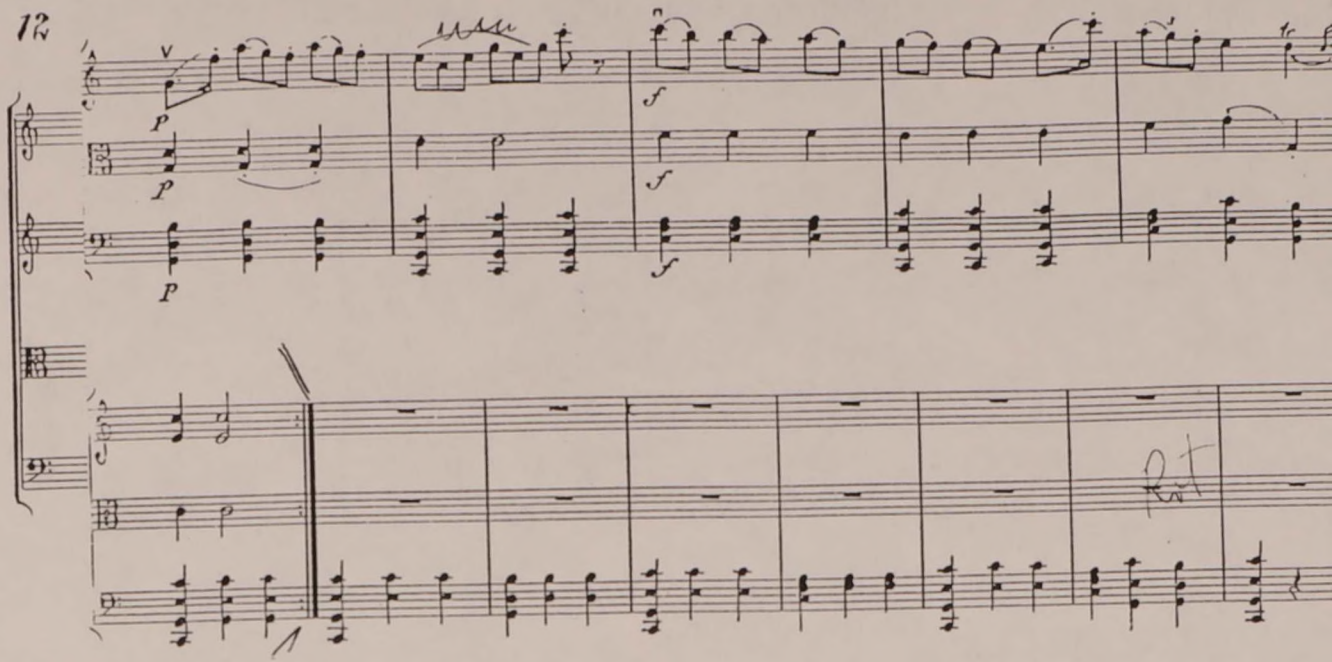

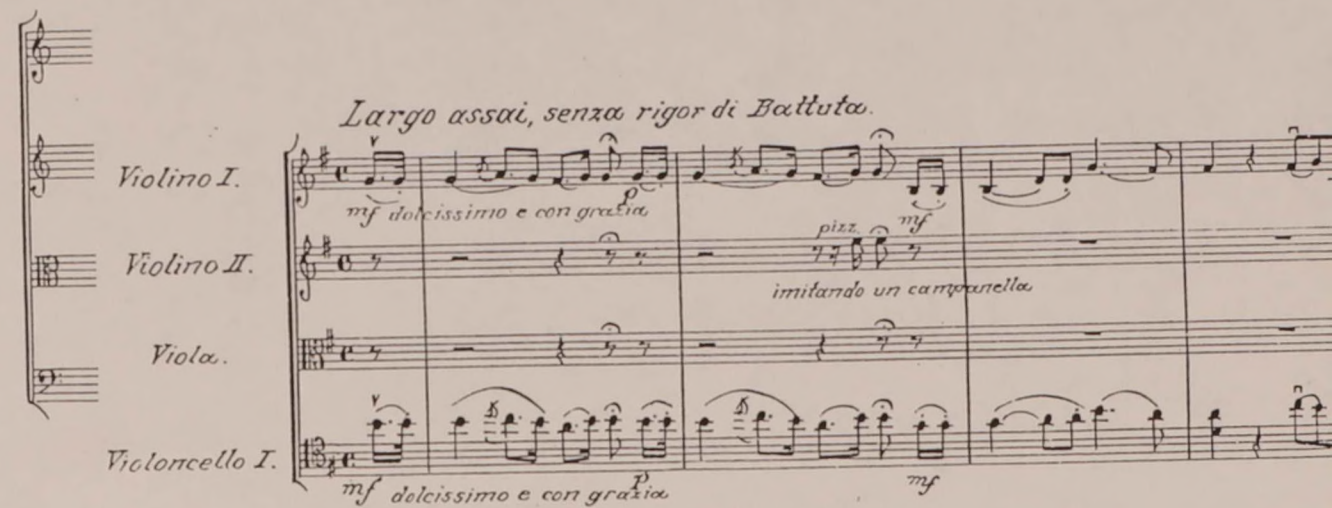
Largo assai, senza rigor di Battuta.
Violino I.
Violino II.
Viola.
Violoncello I.
mf dolcissimo e con grazia
p
pizz.
mf
imitando un campanella
mf dolcissimo e con grazia
p
mf

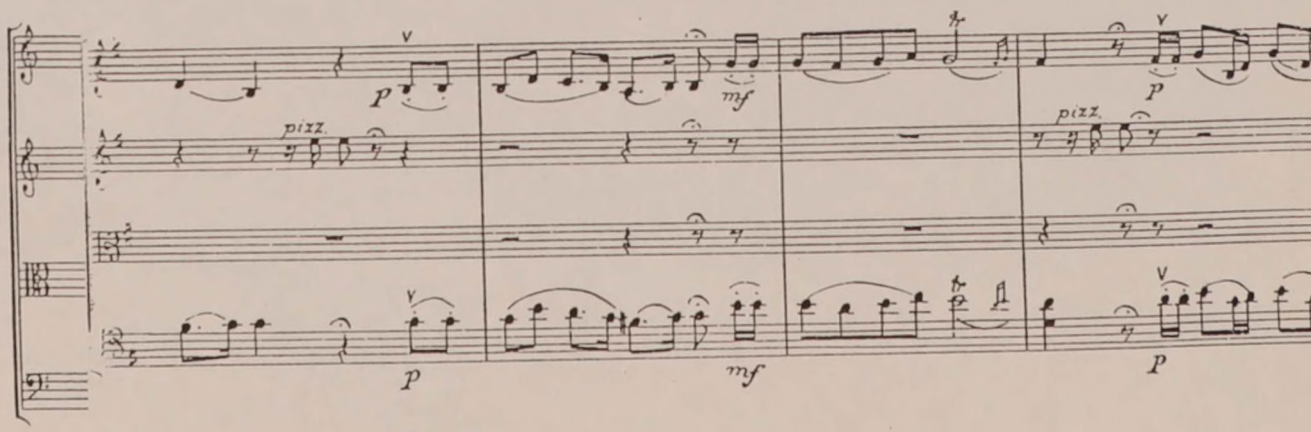
p
pizz.
mf
p
pizz.
p
mf
p

English Chamber Orchestra
1A Bloomfontein Way
London W12 7BU
Tel: 01-743 3960/5487.

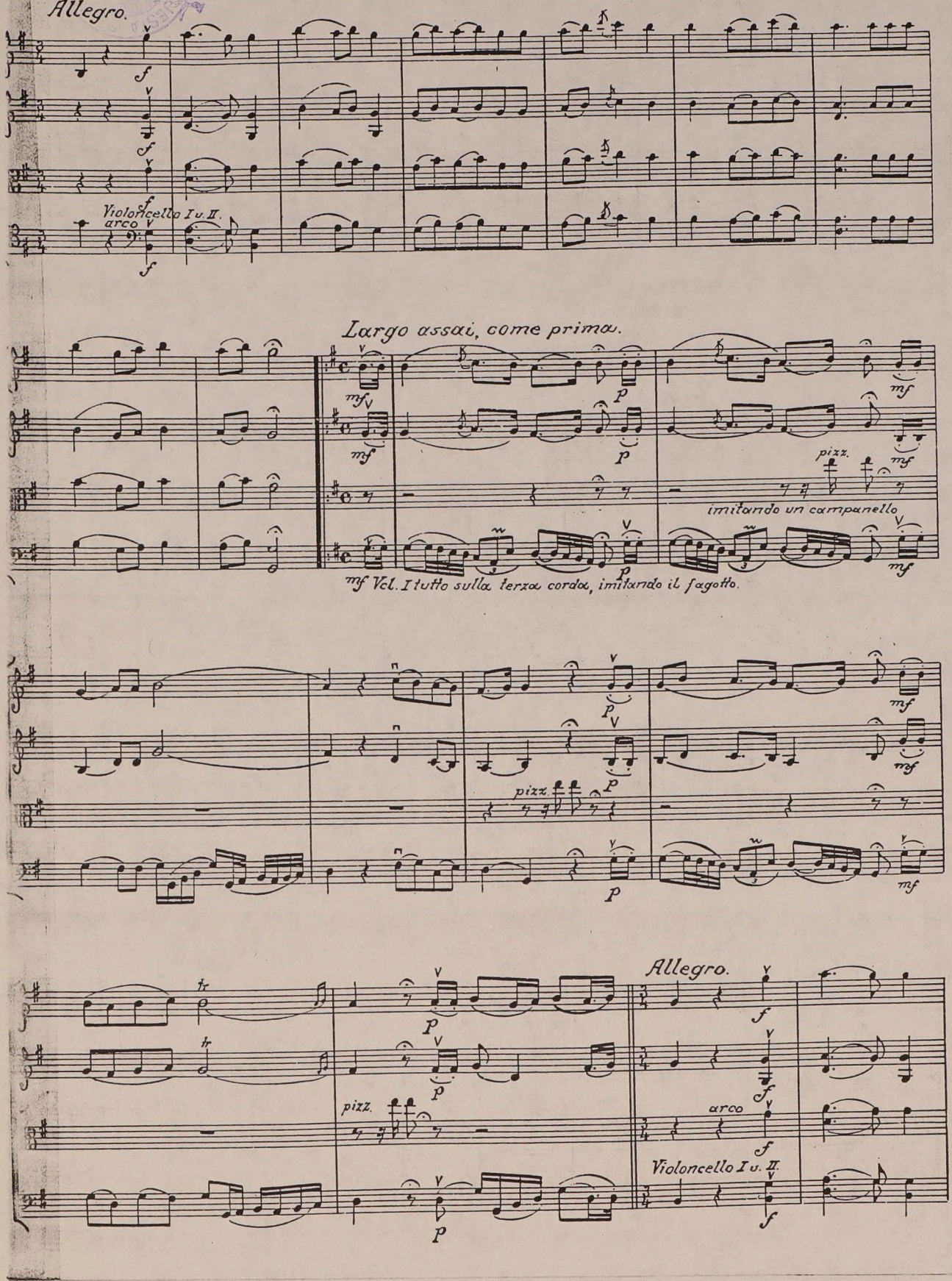

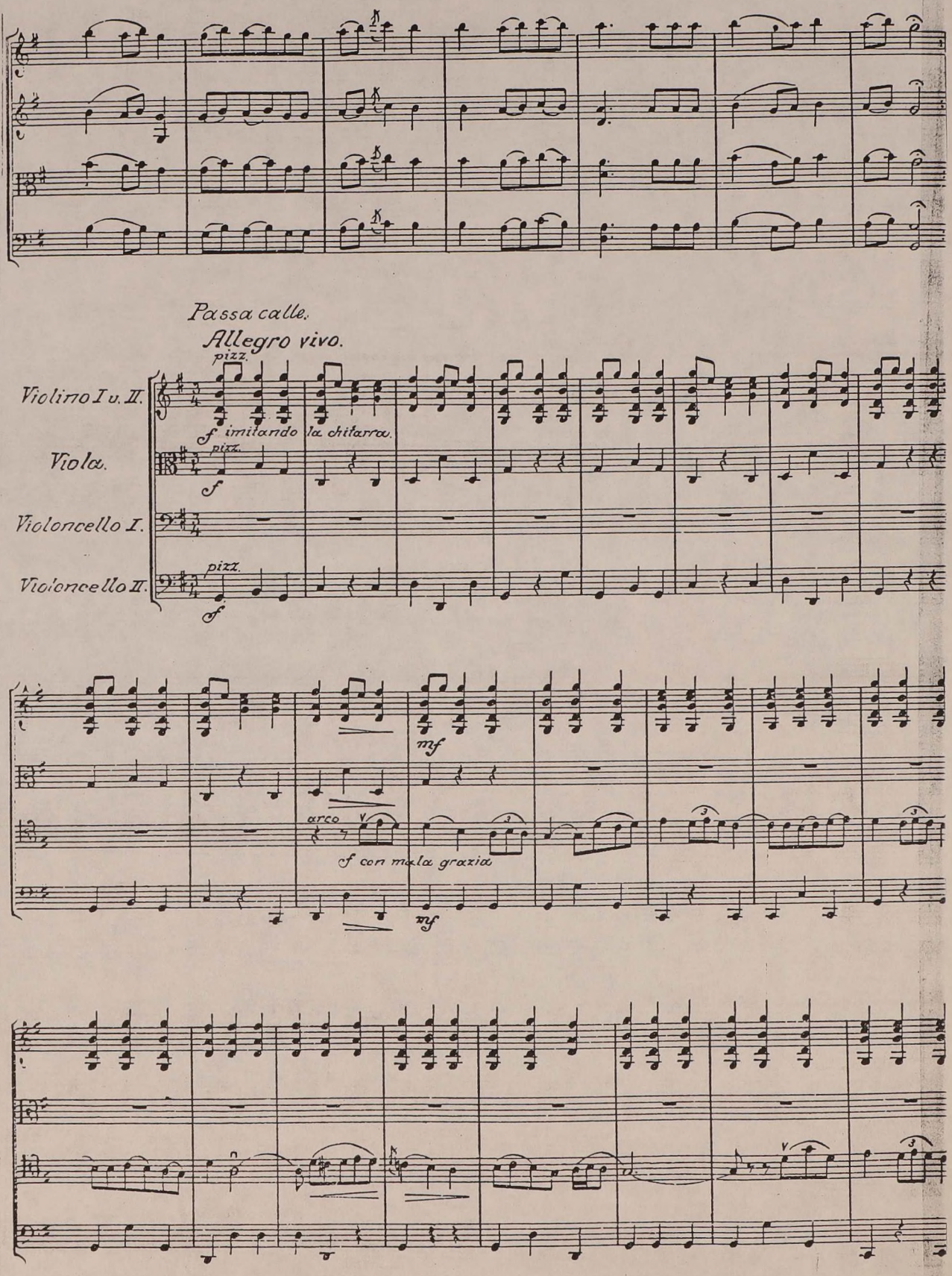
Passa calle.
Allegro vivo.
Violino I u. II.
Viola.
Violoncello I.
Violoncello II.
pizz.
f imitando la chitarra.
arco
mf
sf con molta grazia

English Chamber Orchestra
14 Bloomsbury Way
London WC1 7BU
Tel. 01-7[illegible] 3866/5487.

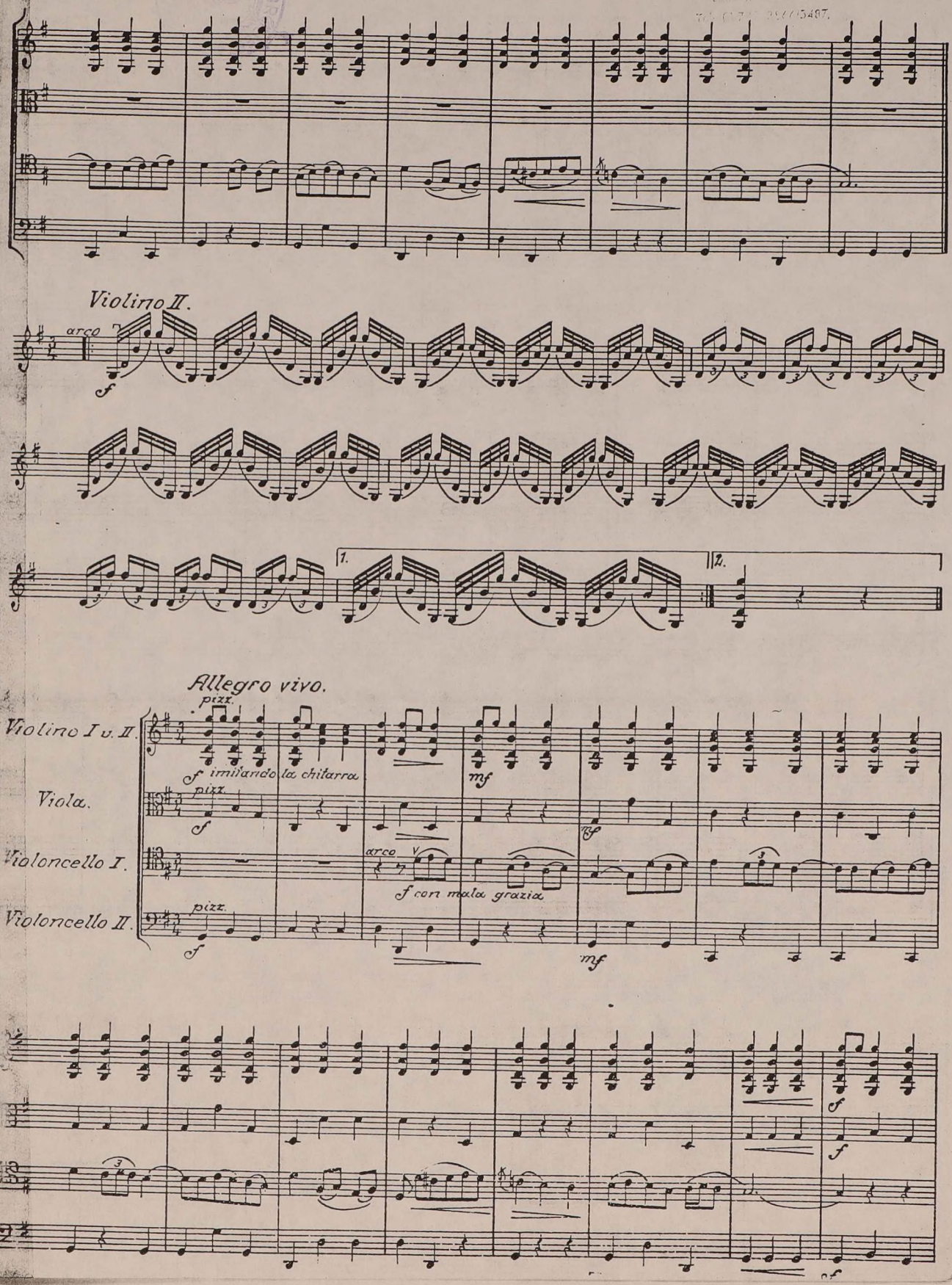

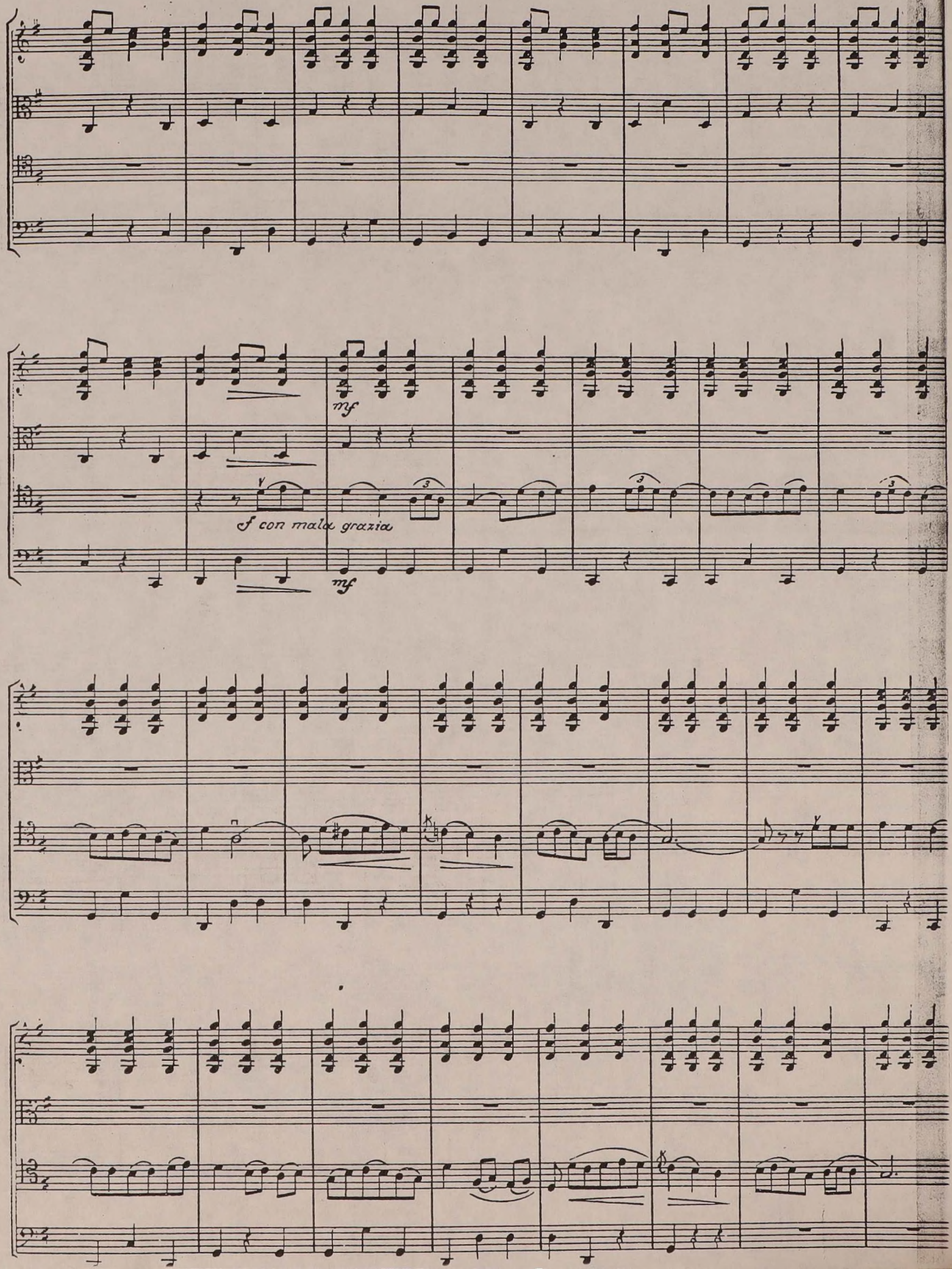
mf
f con mala grazia
mf

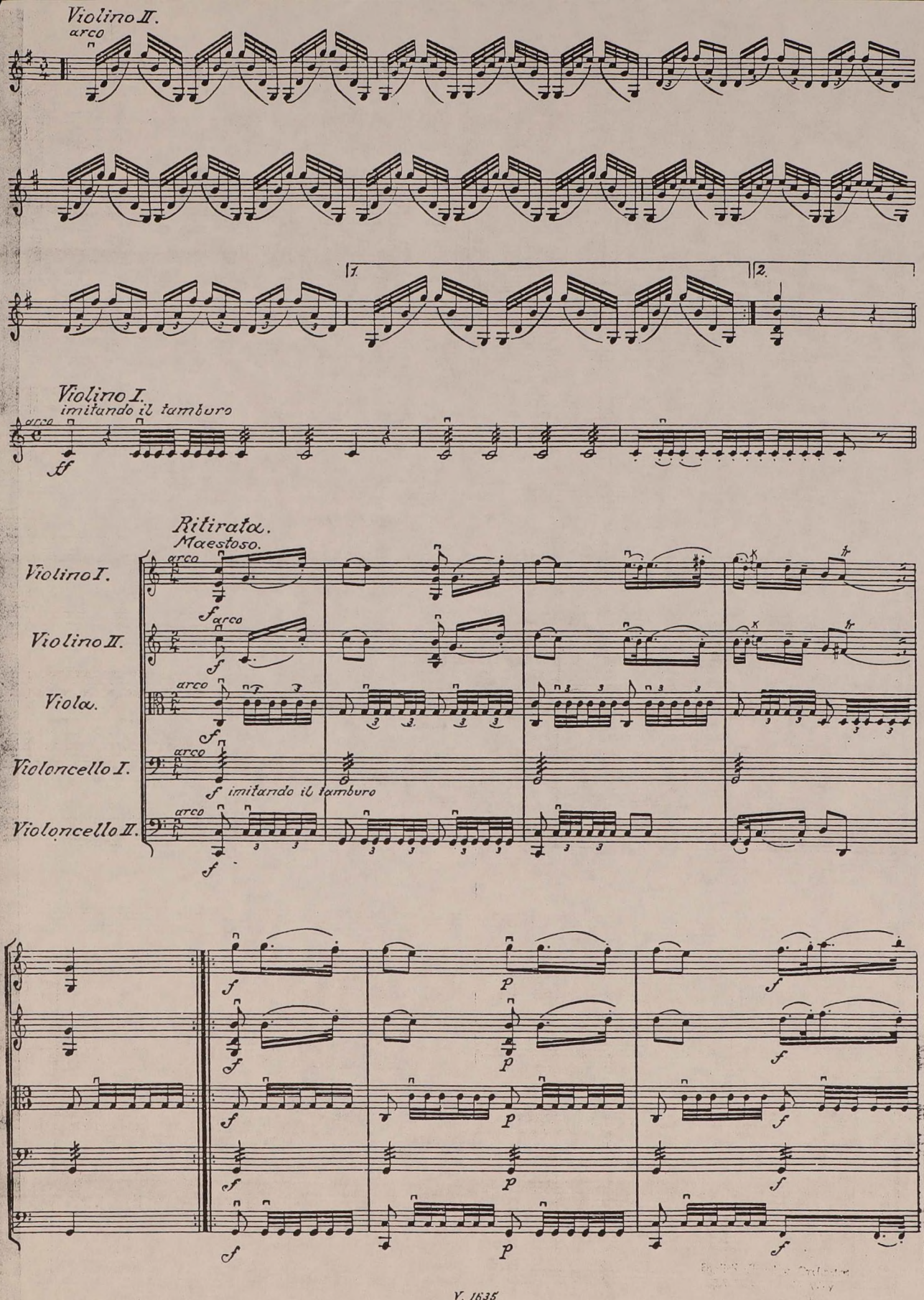
Violino II.
arco
1.
2.
Violino I.
imitando il tamburo
arco
ff
Ritirata.
Maestoso.
Violino I.
Violino II.
Viola.
Violoncello I.
Violoncello II.
arco
f
imitando il tamburo
p

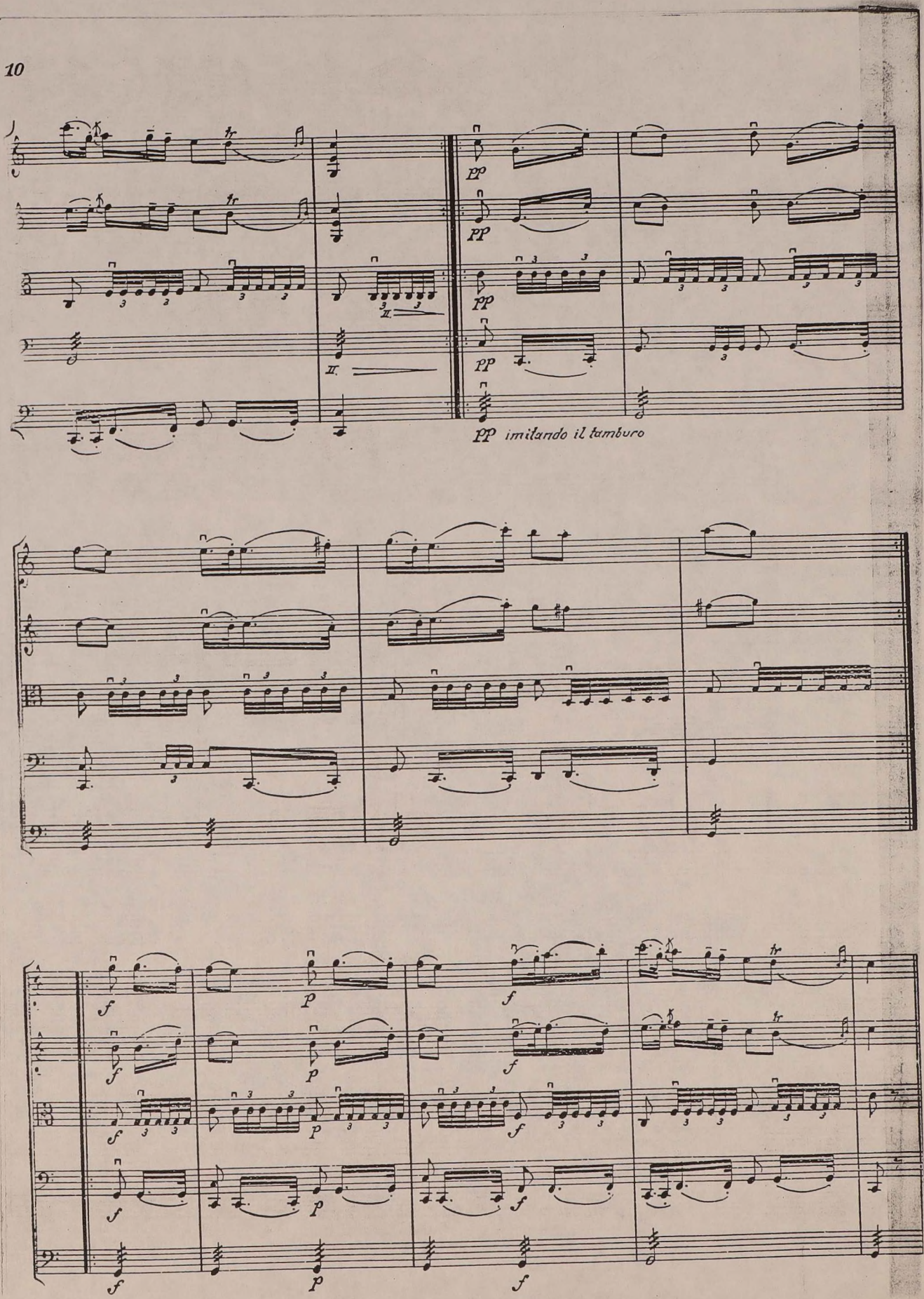
pp
pp
pp
pp
pp imitando il tamburo
f
p
f
f
p
f
f
p
f
f
p
f
f
p
f

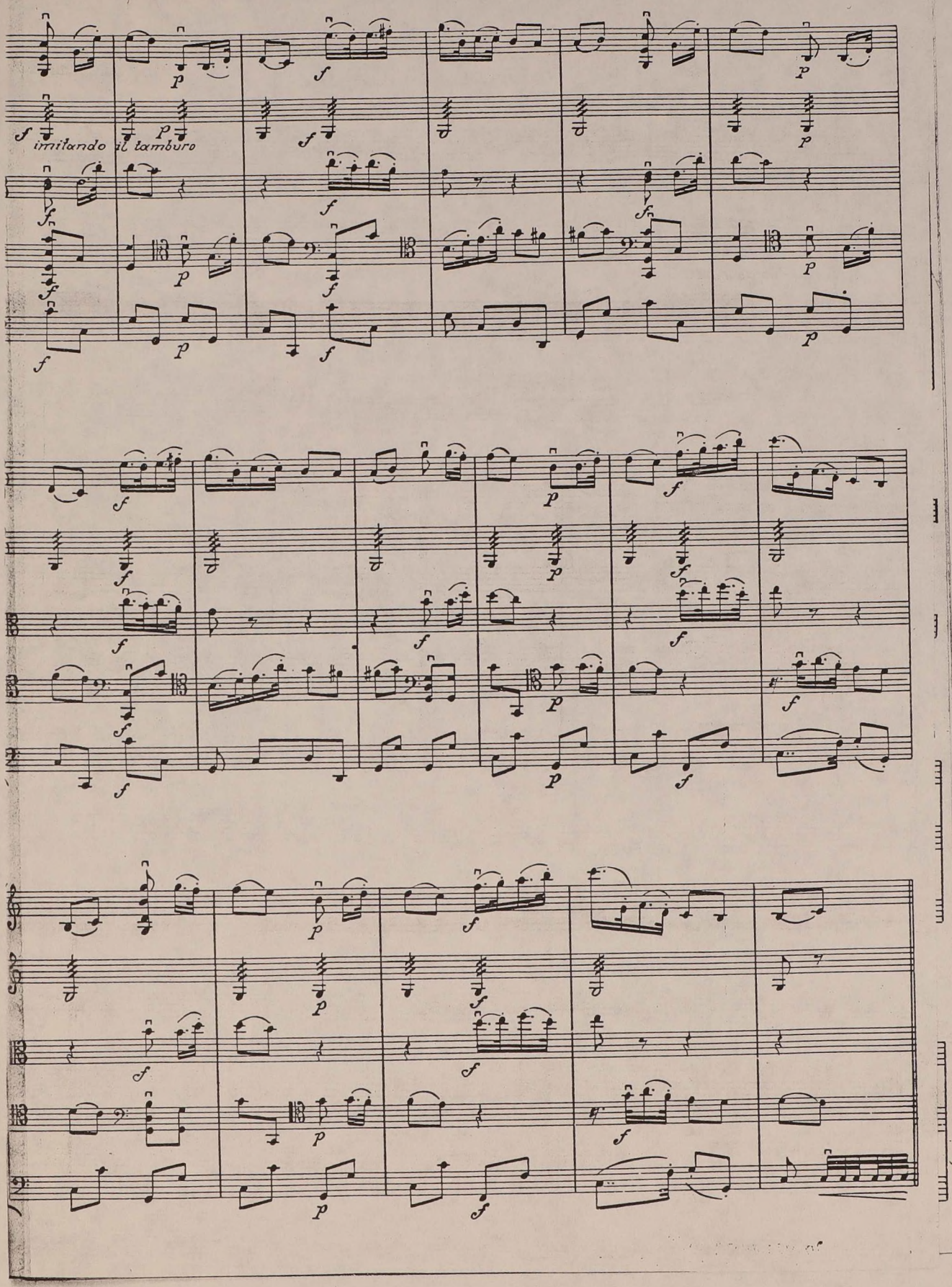
imitando il tamburo

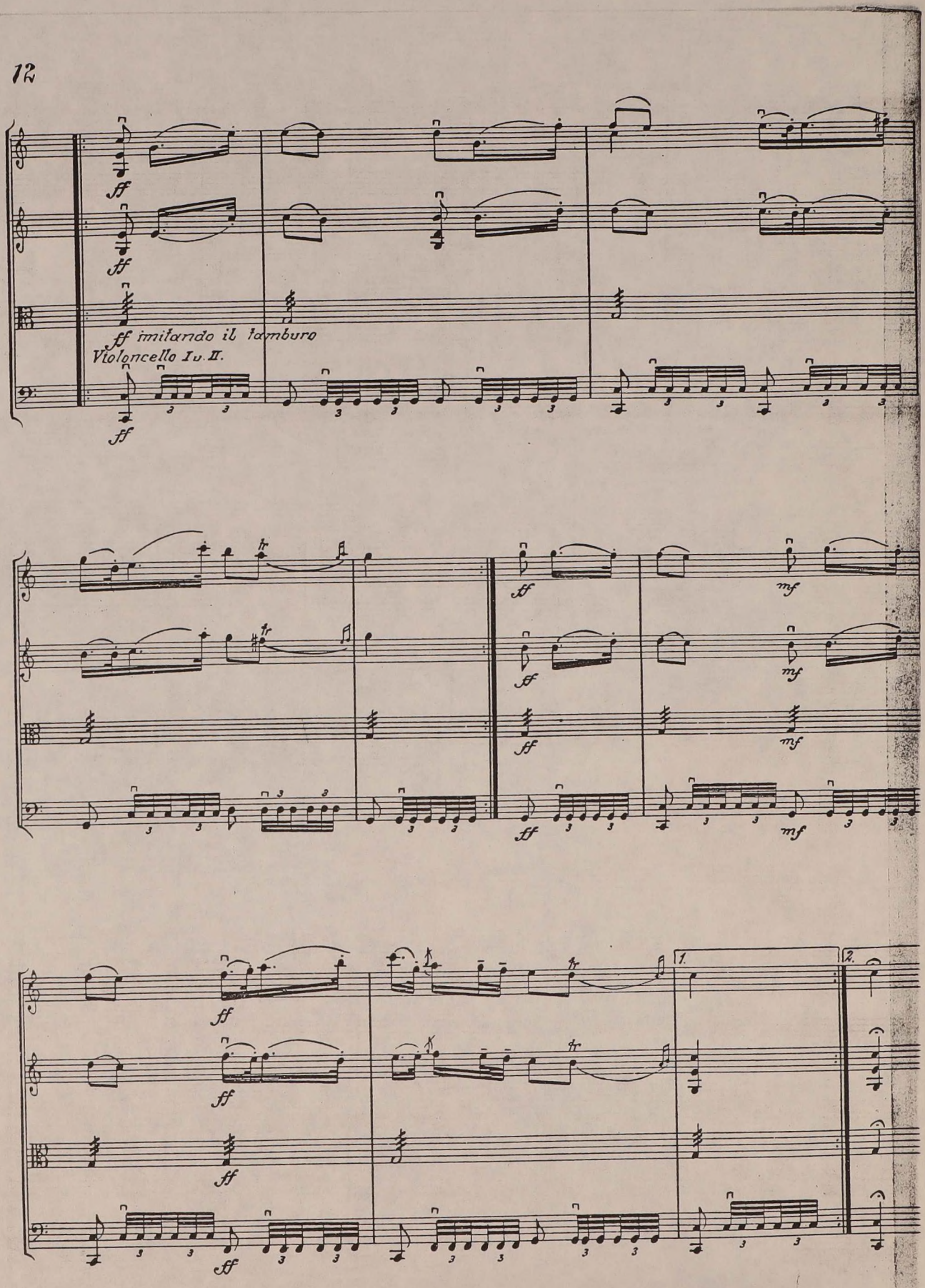
ff imitando il tamburo
Violoncello I u. II.
ff
mf
tr
1.
2.