

CLARINETE - I^o

DANZA Y TRONIO

**OBRE OBRAS DE BOCHERINI
PADRE SOLER. VERSIÓN
UNICA DE ANTÓN GARCÍA-ABRIL**

I^o numero TACET

CLARINETE - I^o

SONATA - V.

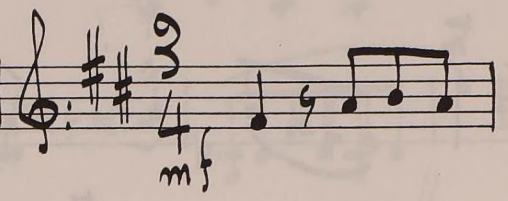
all.^o et spiritoso assai. 

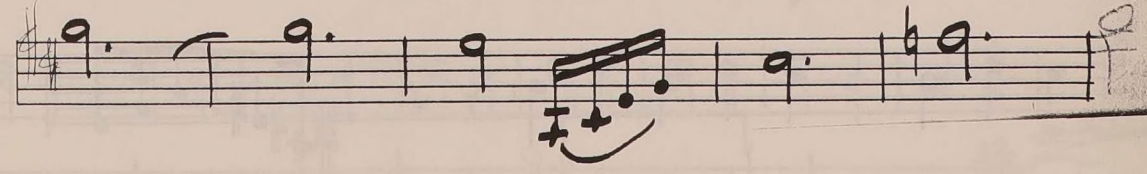
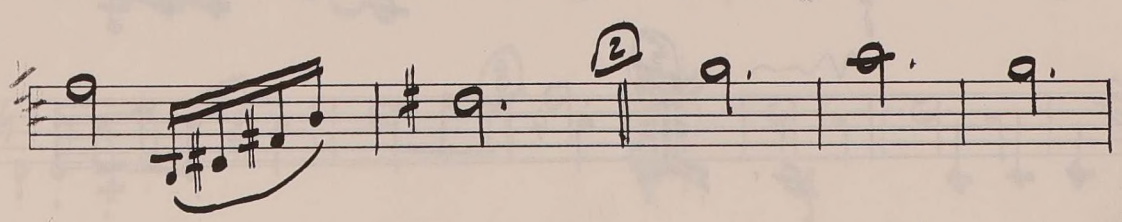
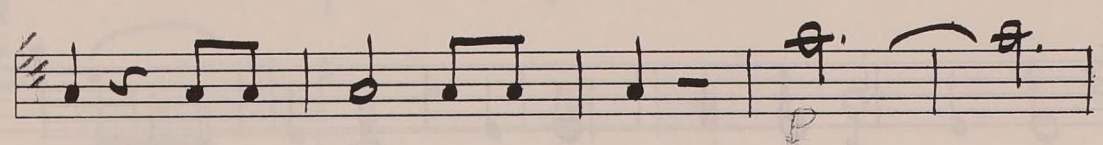
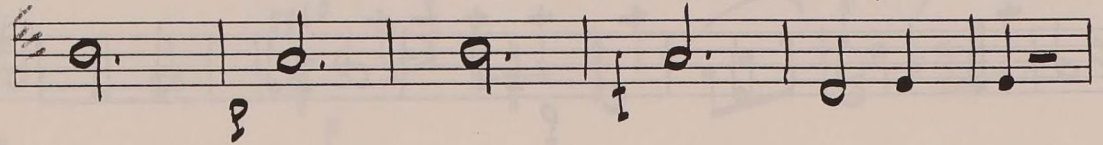
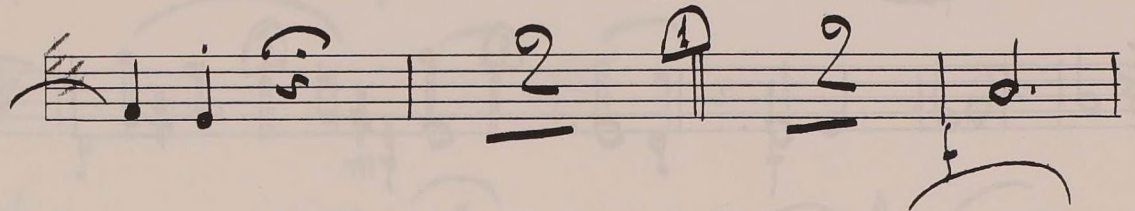
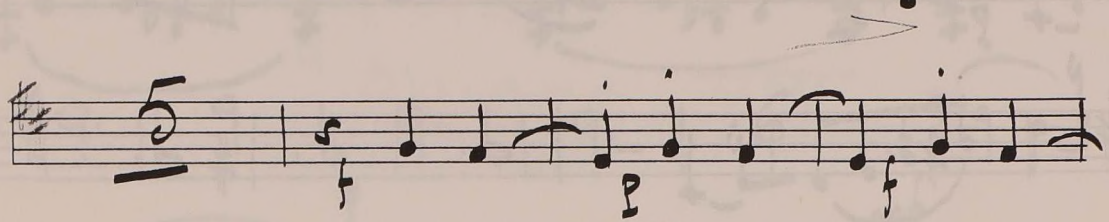
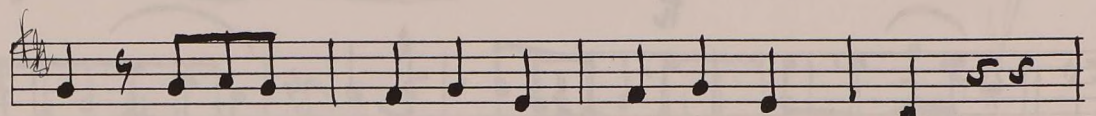

2#

BOAT

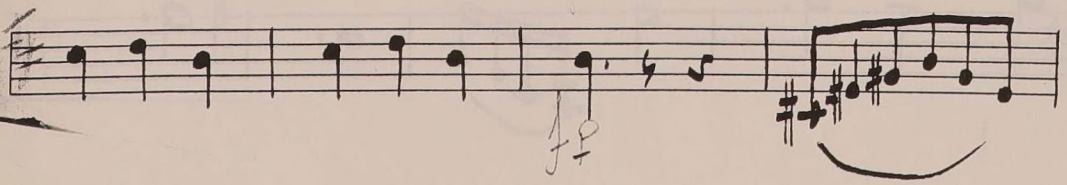
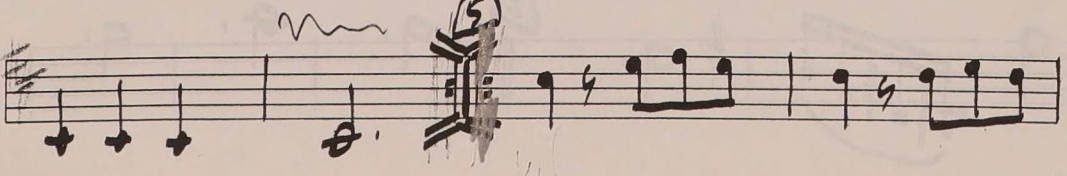
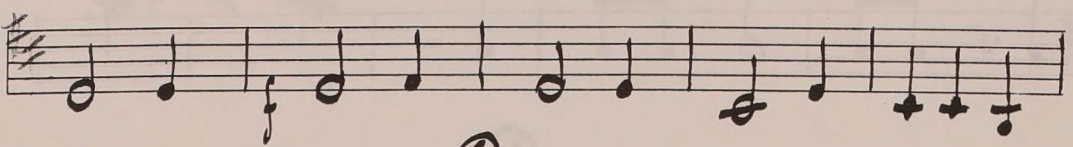
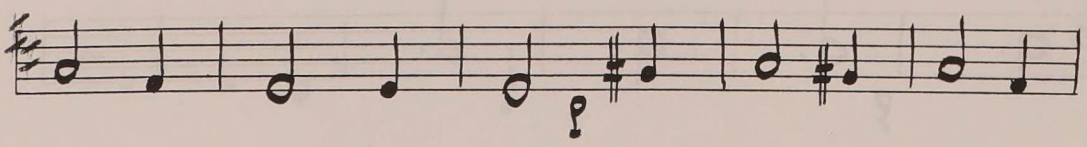
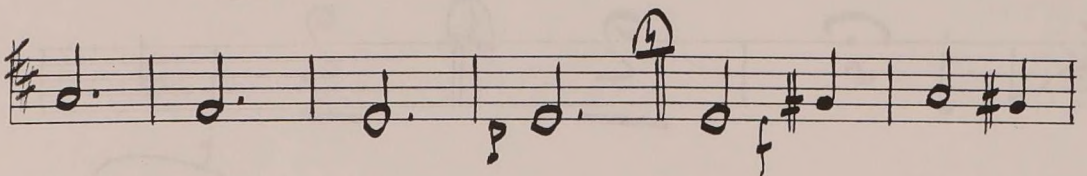
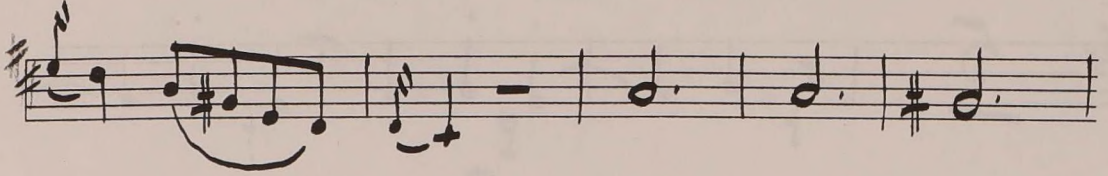
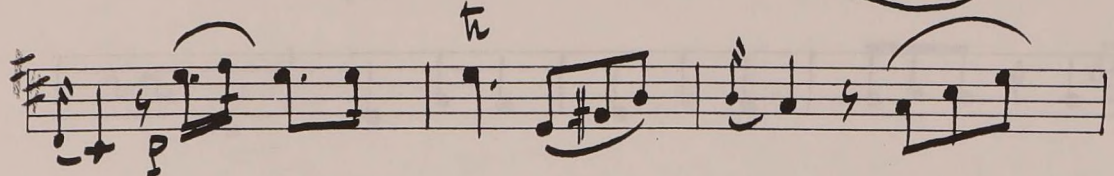
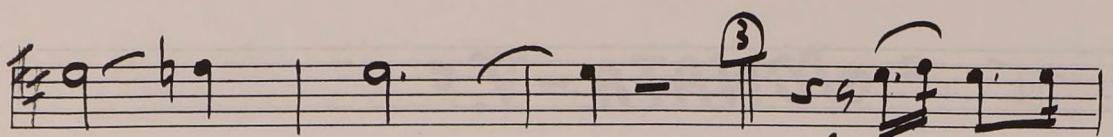
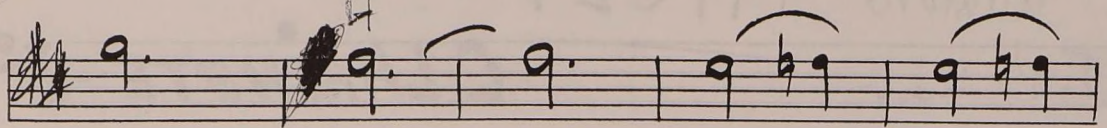

Handwritten scribbles and notes at the bottom right corner of the page.

CLARINETE - I.º

SONATA - XVI. =

Emaj

CLARINETE - I^o

SONATA - XVI.

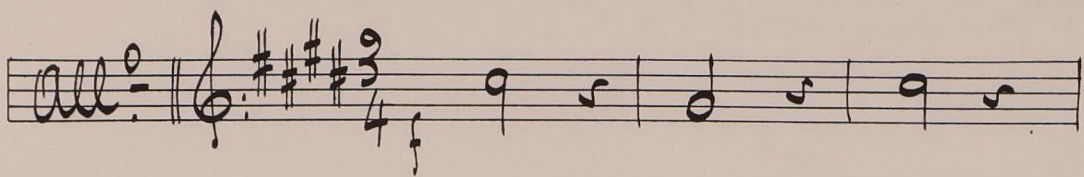
all^o 

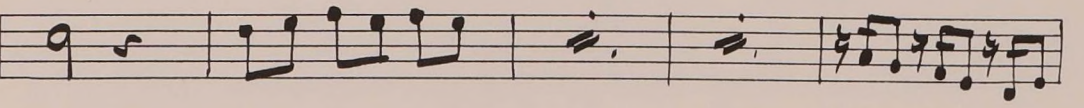
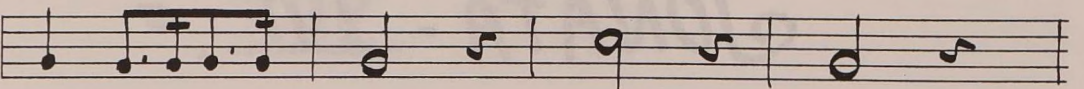
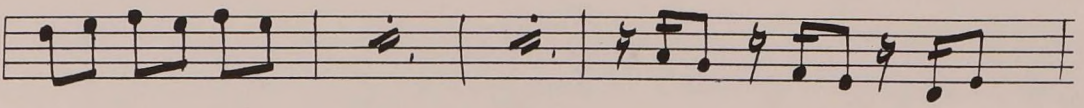

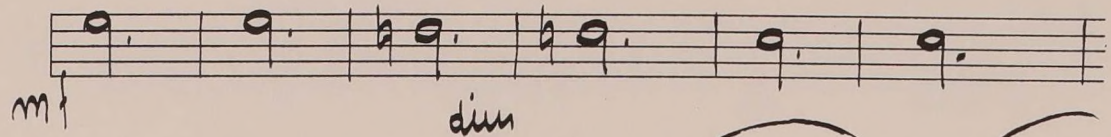

mf  *dim*

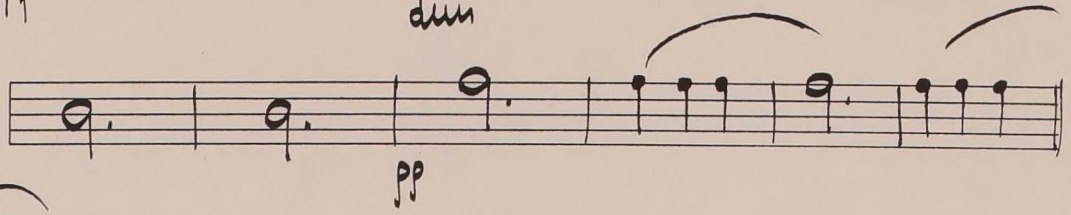
 *pp*

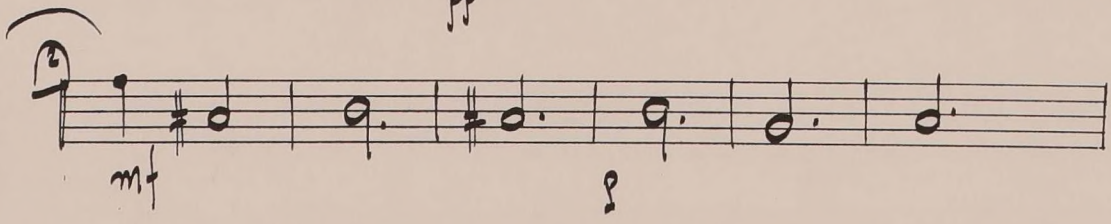
 *mf* *p*

E may

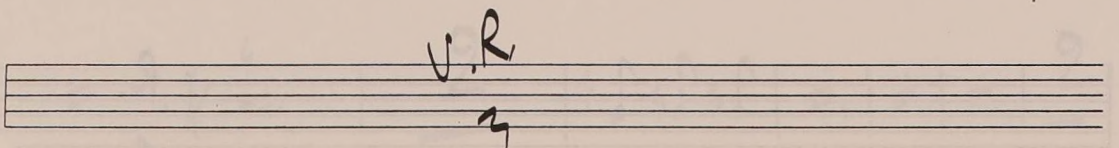
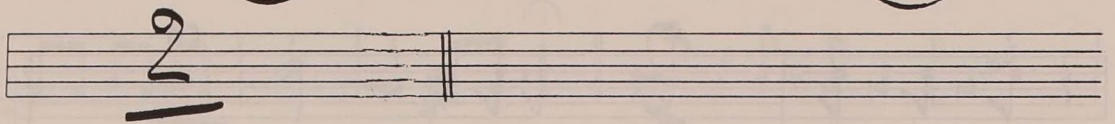
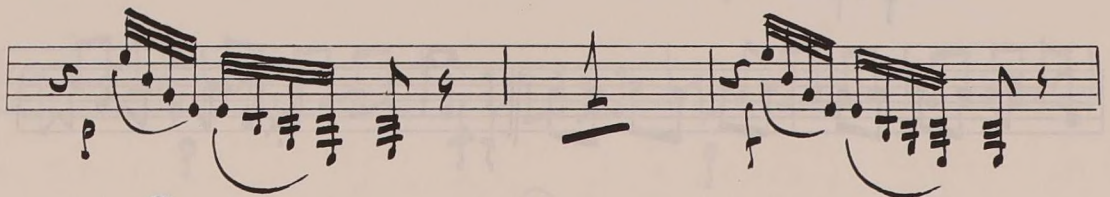
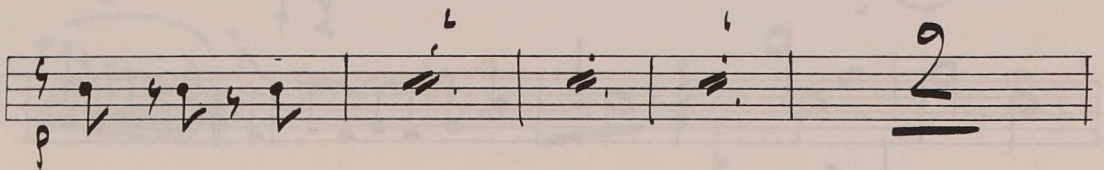
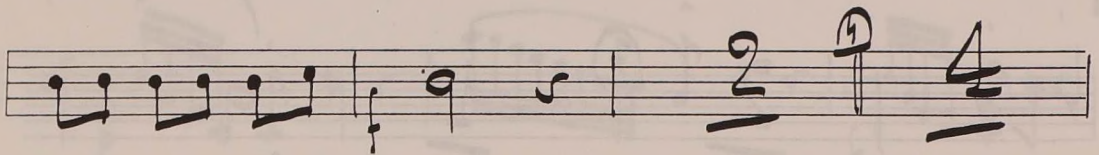
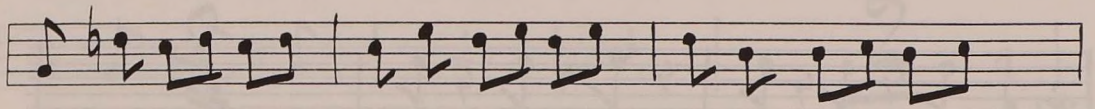
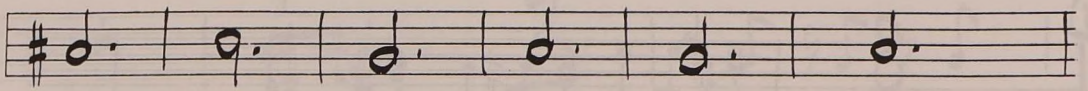
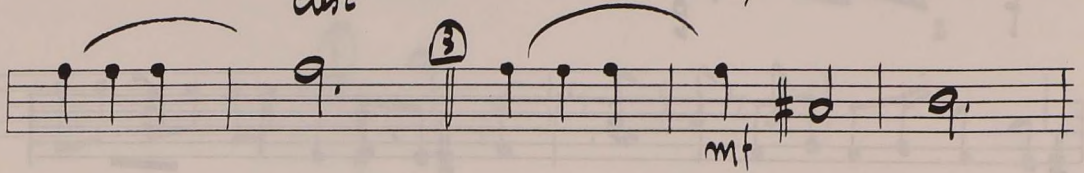
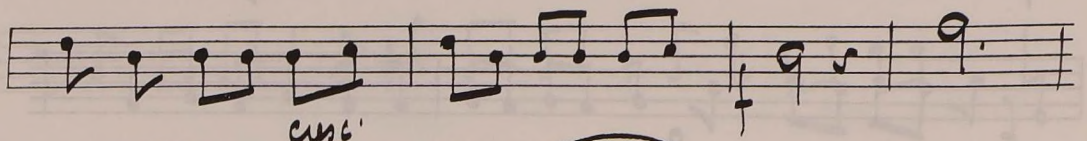

v.r
2

5 may

5

6

may

v.R.
3

E mayor

CLARINETE - I

A B B A

SONATA - XI.

all. Presto. 3/8 2 mp

pp

mf p

mp

pp

pp

rit.

FIN

No. 11. op. 10.

D.C. HASTA - FIN
(JIN REPETIR.)

Da Cal
al Jiu

CLARINETE - I.

SONATA. = VIII. =

ANDANTE. $\frac{3}{8}$ ³ 9 ¹ 10 ² Fagot

² 2 3 4 5 6 7 8 9 10 11 12 13 14 15 16 17 18 19 20

³ 21 22 23 24 25 26 27 28 29 30 31 32 33 34 35 36 37 38 39 40

41 42 43 44 45 46 47 48 49 50 51 52 53 54 55 56 57 58 59 60

⁴ 61 62 63 64 65 66 67 68 69 70 71 72 73 74 75 76 77 78 79 80

81 82 83 84 85 86 87 88 89 90 91 92 93 94 95 96 97 98 99 100

⁵ 101 102 103 104 105 106 107 108 109 110 111 112 113 114 115 116 117 118 119 120

121 122 123 124 125 126 127 128 129 130 131 132 133 134 135 136 137 138 139 140

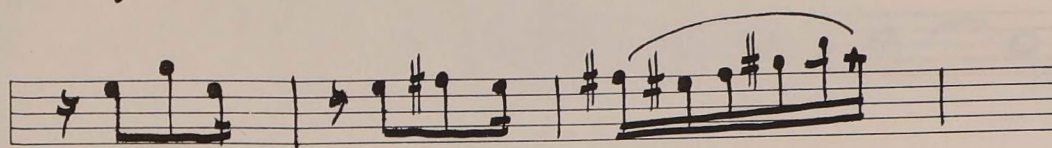
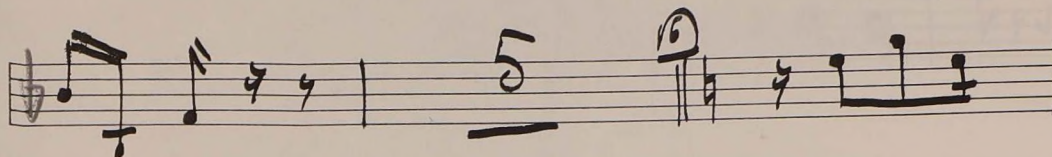
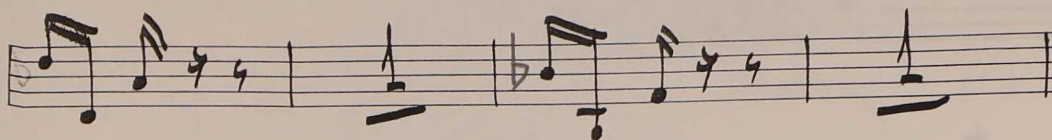
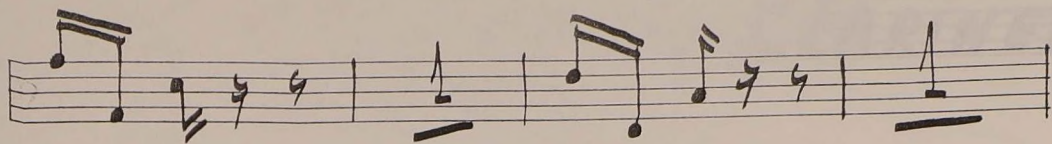

cruc:

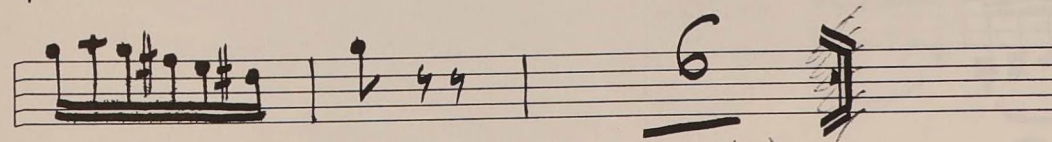
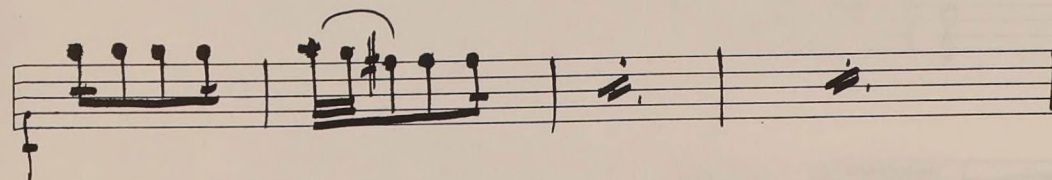
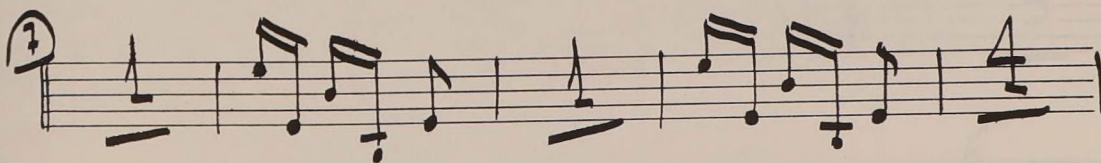
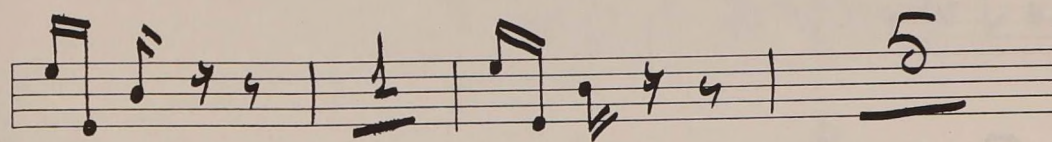

FIN

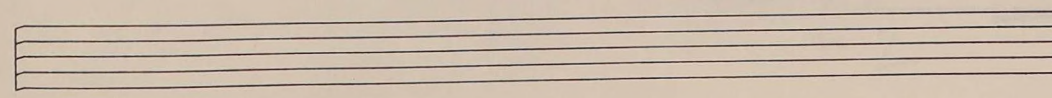

CLARINETE-I

SONATA-XXI

Prestissimo $\text{♩} = 2$

①

②

Menos a 6

$\text{♩} = 2$ *all.* $\text{♩} = 3$

3/1

③ *mf* *Menos*

④

all? *mf*

⑤

Menos

⑥

V.R. $\frac{2}{4}$

all.^o | e | *mf* |

Menos |

cresc. |

all.^o | e | *f* |

~~*poco rit.*~~ |

CLARINETE - I.

SONATA - 21.

F# maj

6/8 *p* *R*

mf *s*

mf *s*

fth may

2

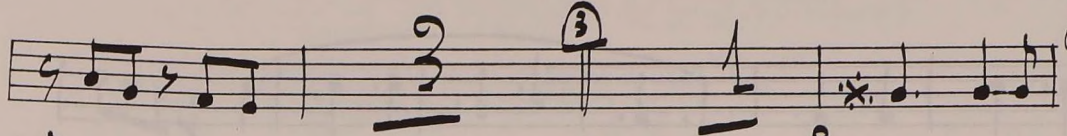
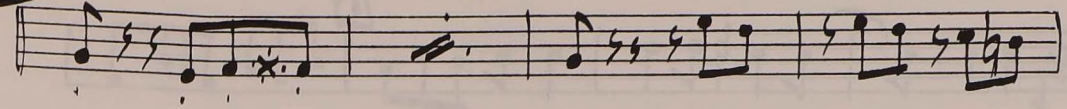

50

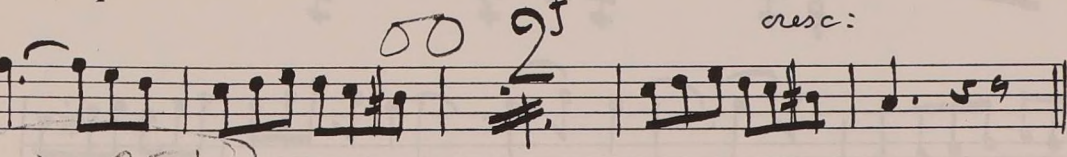
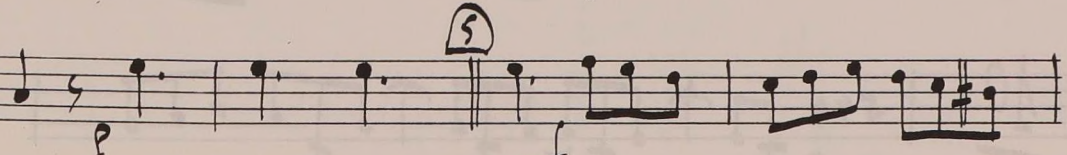
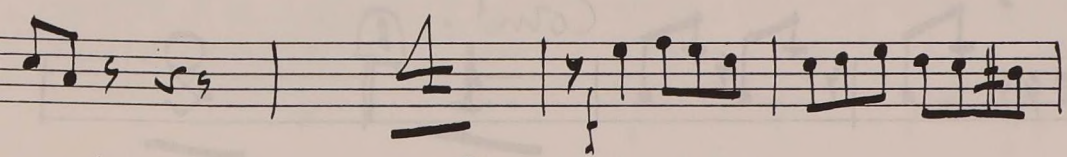
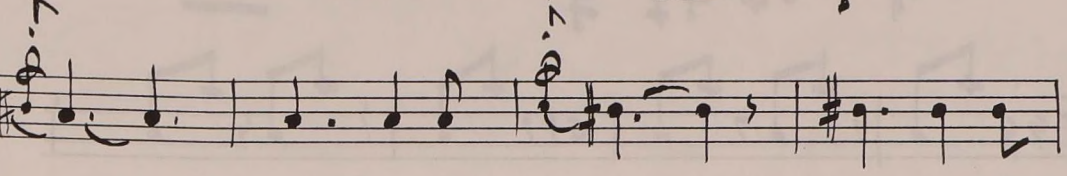
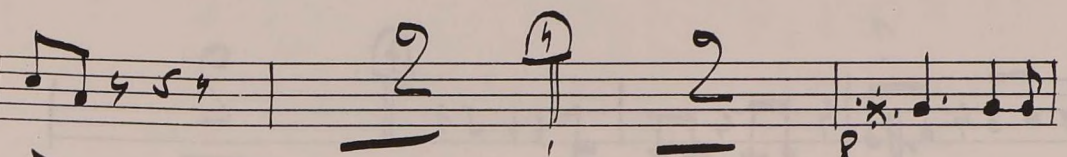
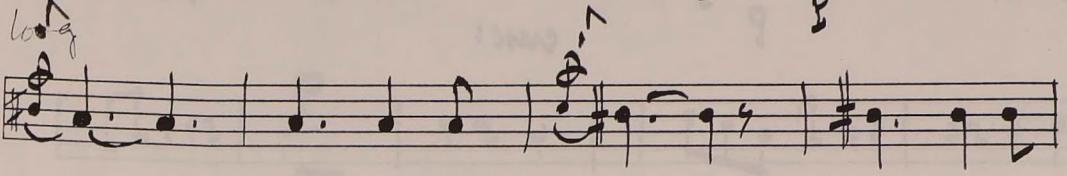

50

mf

cresc:

HERE!

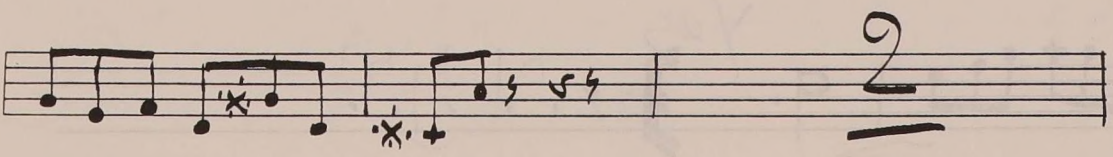
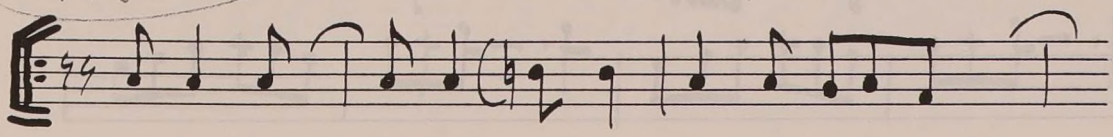

F^{tr} may

CLARINETE I:

and repeats both times. whole thing 2x

INTRODUCCION

Bx

pp

p

TACET

p

Coda

cresc.

upward. l e

CLARINETE 1º

= FANDANGO =

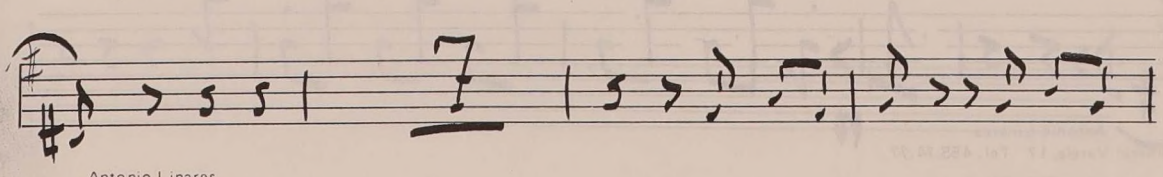
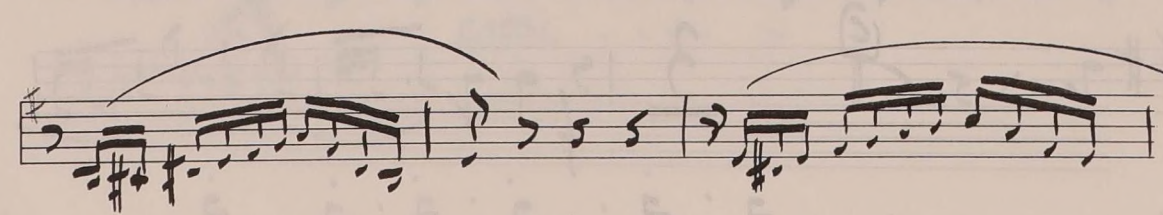
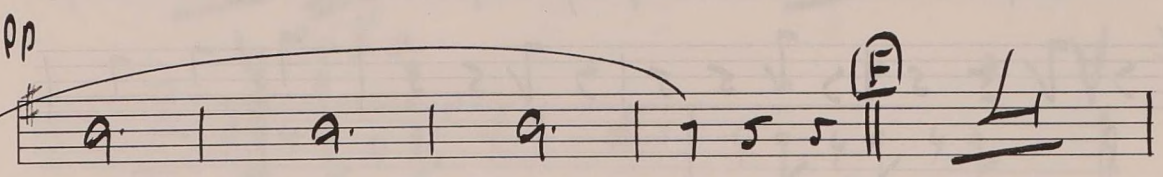
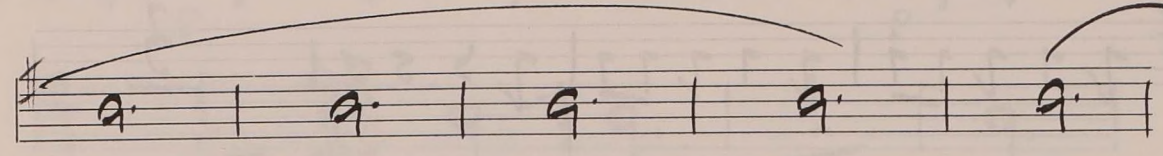
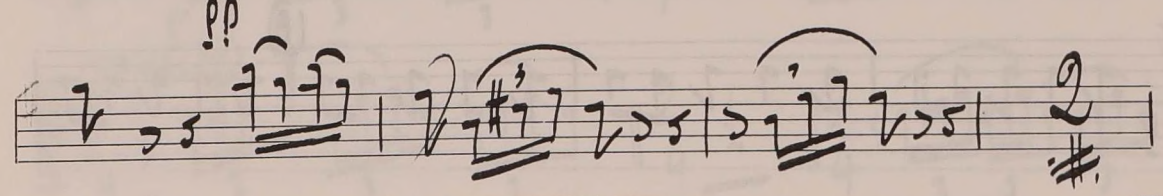
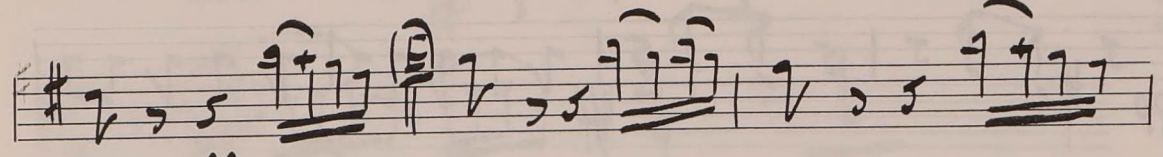
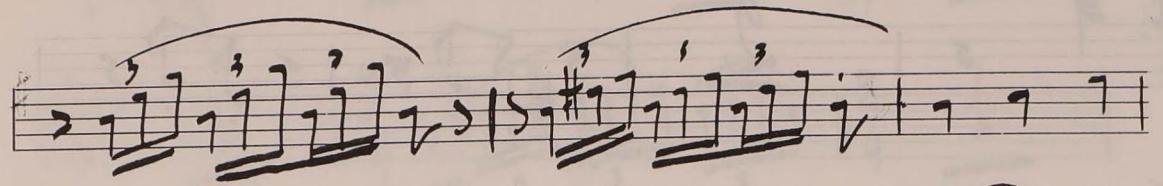
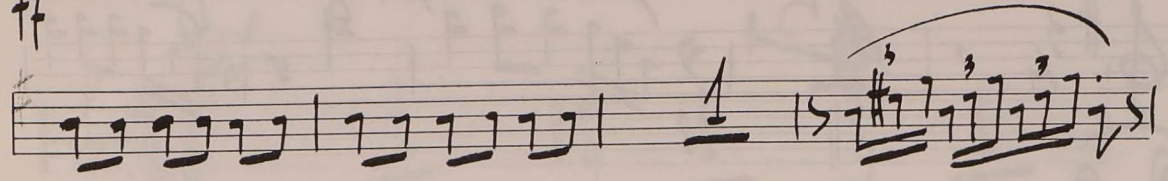
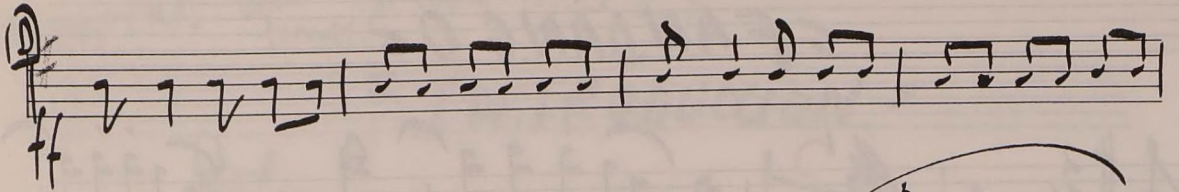
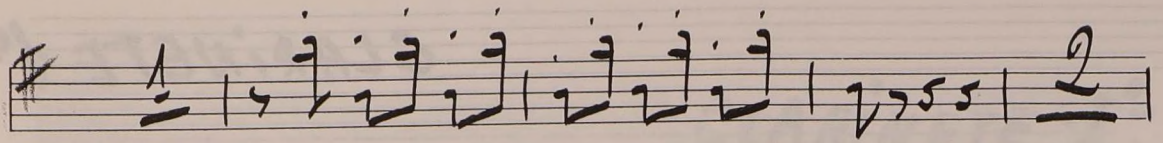

Antonio Linars
Algebra Warena 17 18 19 20 21 22 23 24 25 26 27 28 29 30 31 32 33 34 35 36 37 38 39 40 41 42 43 44 45 46 47 48 49 50 51 52 53 54 55 56 57 58 59 60 61 62 63 64 65 66 67 68 69 70 71 72 73 74 75 76 77 78 79 80 81 82 83 84 85 86 87 88 89 90 91 92 93 94 95 96 97 98 99 100