

Hoboe II.

351

And. Ysasi, Op.

Adagio. con sentimento un poco austero.

poco rit.

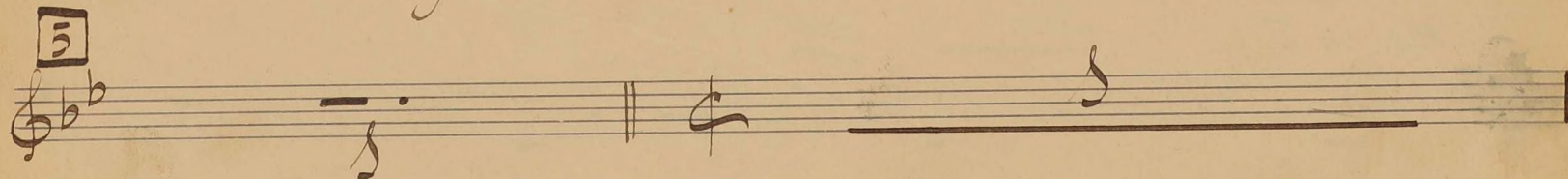
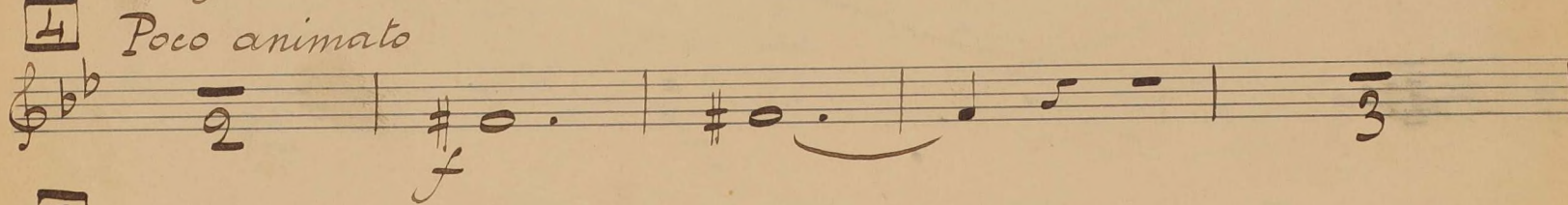
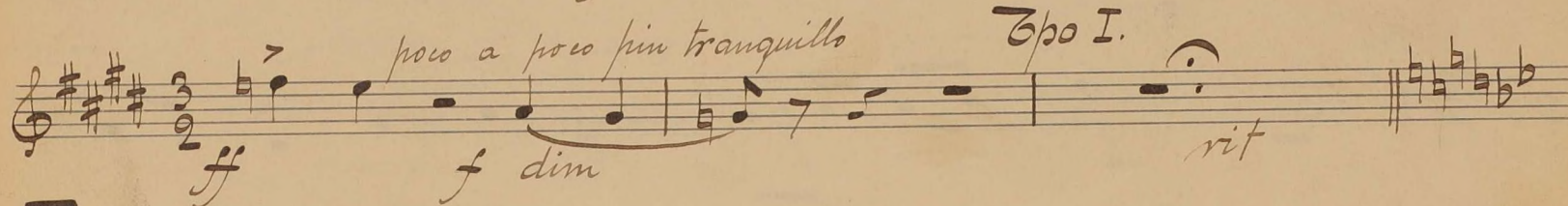
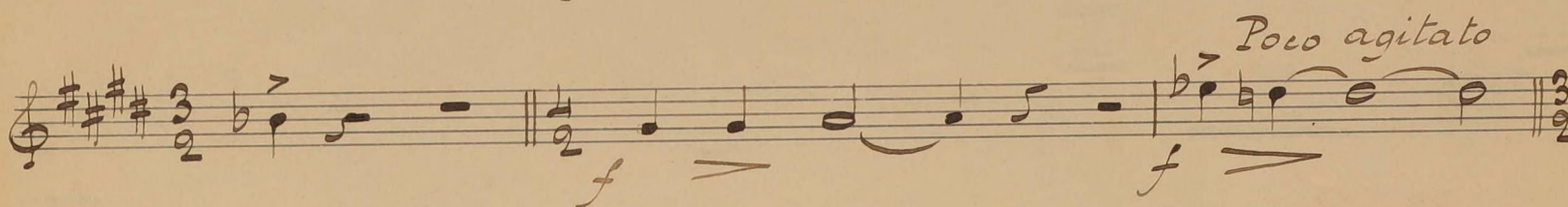
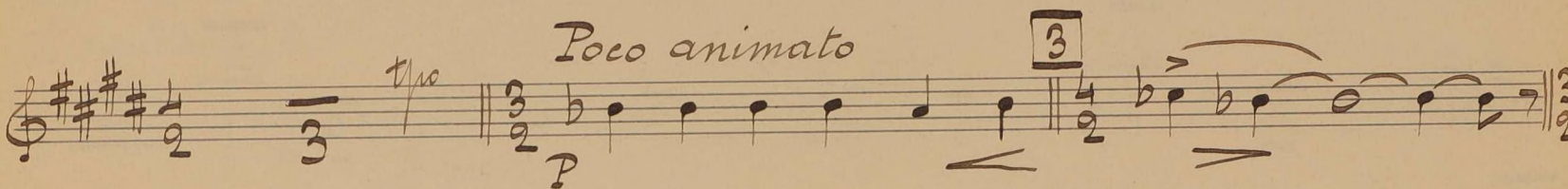
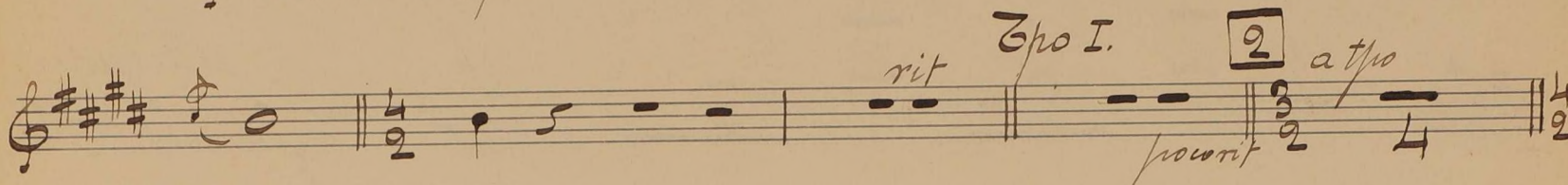
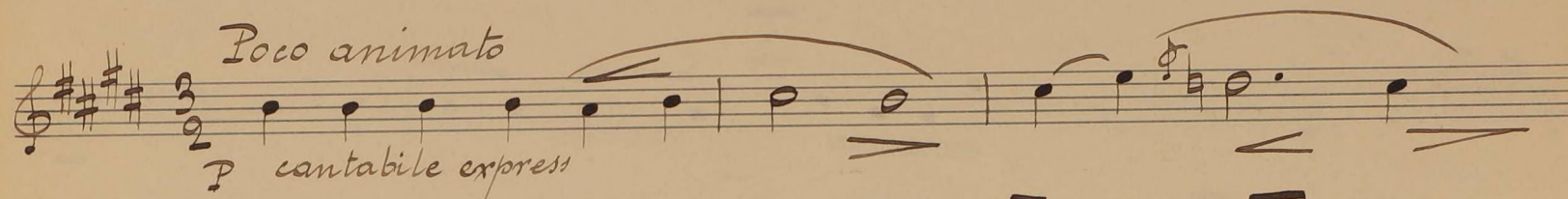
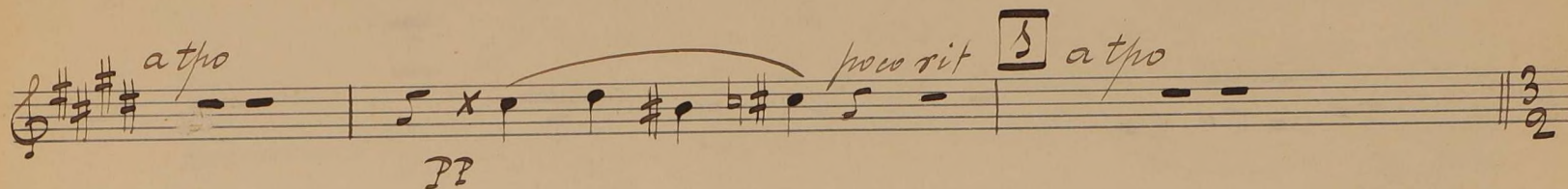
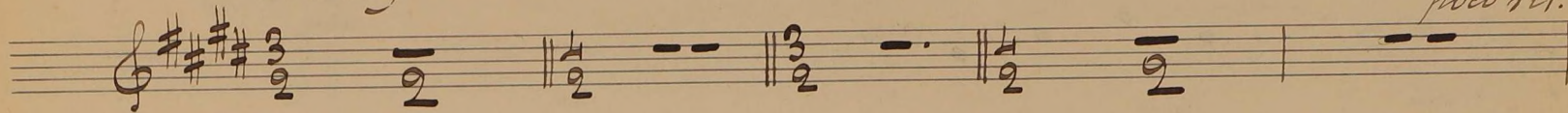

All^o molto moderato.

Five empty musical staves for notation.