

Tagot 2^o

332

Grande Suite Española //

// E. S. Arbós //

I Ausencia =

All^o || 9: $\text{b} \frac{3}{8}$ $\underline{\underline{Q}}$ p . . . $\underline{\underline{Q}}$. . .

$\underline{\underline{S}}$. . . $\underline{\underline{Q}}$. . . $\underline{\underline{S}}$

p . . . # . . . # . . .

$\underline{\underline{A}}$ $\underline{\underline{Q}}$ ^{1^o} i . . . i . . . i . . . i . . .

mf i . . . i . . . i . . .

i . . . i . . . i . . . i . . . i . . .

$\underline{\underline{S}}$ ^{2^o} $\underline{\underline{S}}$
ritar

p *legg*

. $\underline{\underline{Q}}$. . .

Two empty musical staves at the bottom of the page.

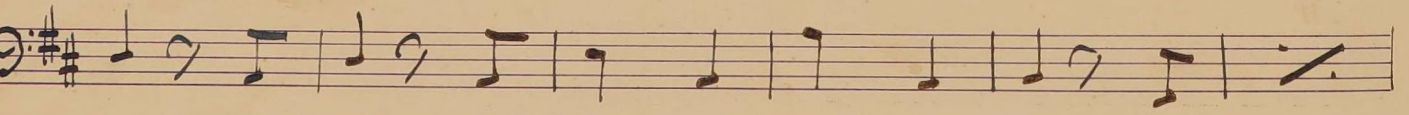
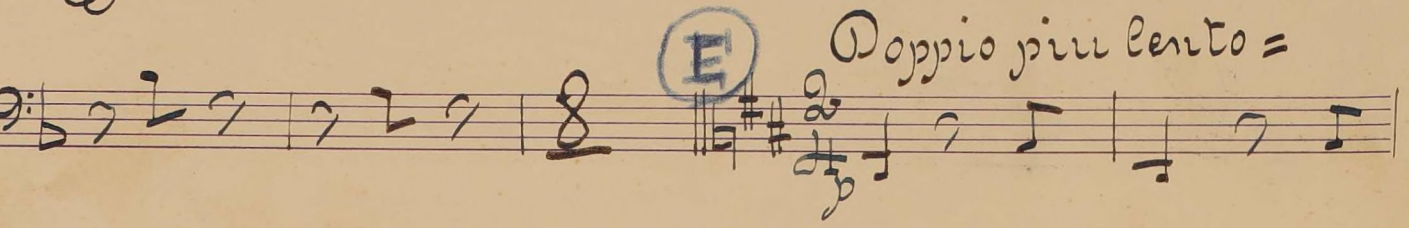
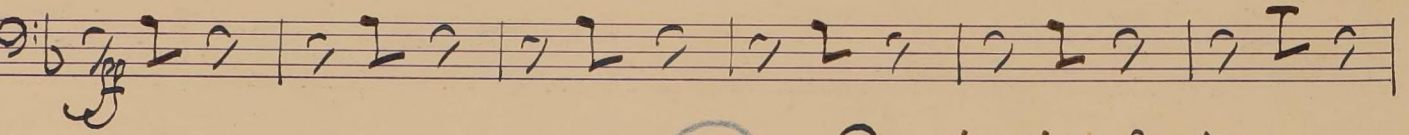
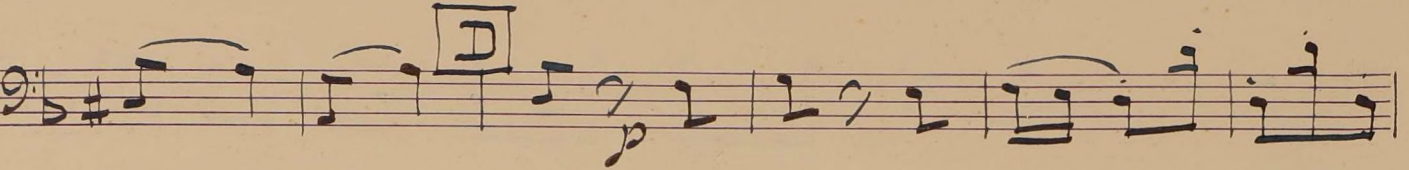
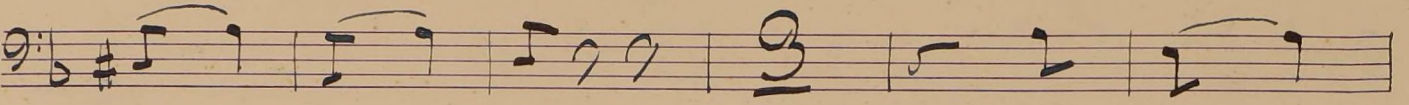
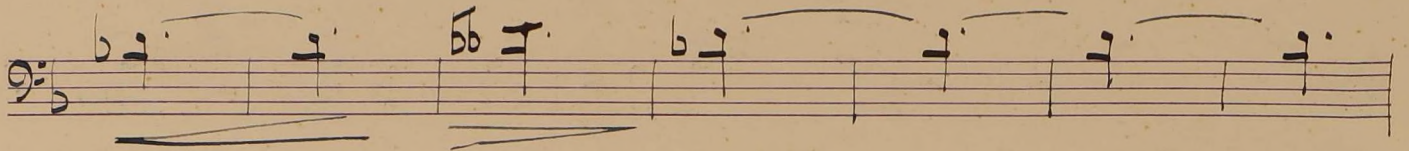

Two empty musical staves at the bottom of the page.

Example 1^o *mf*

meno ritard H

mp *pizz*

pp *acc*

II Habanera //

1^o Tro di Habanera || 9/8 8

acc

2^o *acc*

p

III Nochi di Arabia =

Two empty musical staves at the bottom of the page.

Two empty musical staves at the bottom of the page.

IV. Baile Andaluz //

All^o ma non troppo // 9:bb 8f

Alwaei || 

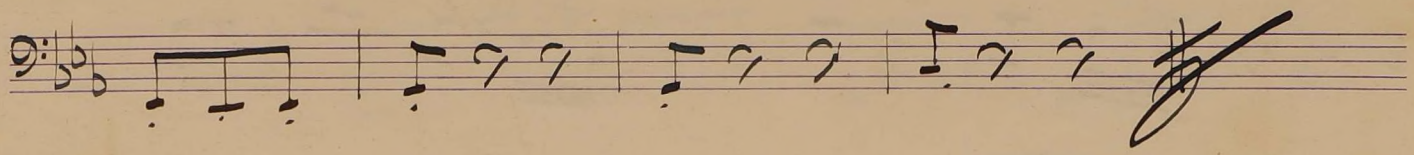

Empty musical staff

Empty musical staff

Empty musical staff

Empty musical staff

Empty musical staff

Empty musical staff

Empty musical staff

Empty musical staff