

# The Planets.

Suite for Large Orchestra.

## I. Mars, the Bringer of War.

285

Bassoon 3

*Allegro.*

*Bn. I. II.*

Gustav Hoist.

In the absence of the instrument indicated against passages in small notes between asterisks, these notes are to be played  
Copyright 1921 by Goodwin & Tabb Ltd. London: J. Curwen & Sons Ltd. 24 Berners St. W. 1.

Printed in Austria

Bassoon 3

2

Bass Tub.

*f cresc.* *ff*

6

*p*

7

*cresc.* *p*

*cresc.*

*ff*<sup>3</sup>

8

3

9

Hrn. 1.

9

Bassoon 3

10

3

d=d

11

12

f cresc.

Rall. al Fine.

6

II. Venus, the Bringer of Peace.

Adagio. 17 | 18 | 19

1

Andante.

19

1

9

12

2

Contra.

Animato.

Rall.

3

Meno mosso.

Largo.

Animato.

11

6

1

8

2

4

4

Largo.

Cl. 3. #F.

Animato.

p

cresc.

f

Largo.

Adagio (come prima)

p

pp

5

Andante.

Fi. II.

6

Tempo I

p

pp

1

simile

p

pp

4

7

morendo al fine

pp

5

Bassoon 3

III. Mercury, the Winged Messenger

Vivace

1 *p* 2

*Bass Ob.*

1 2

① ②

8 13 36

③ *f.* 12 6

④ *1.2. Br.* *mf cresc.* 3 6

*f* *ff* *dim.*

⑤ *Bass Ob.* *dim.* *f* *p*

⑥ *p* 1 1 1

*Bass Ob.*

*Bass Oboe*

Bassoon 3

*Bass Oboe*  
*stacc.*  
 8 12

*E.H.*  
*pp*  
*f*  
*stacc.*  
*f*

*Cl. 2.*  
*f*

8 *stacc.*  
*p*

9

10 *cresc.*  
*pp*  
*f*  
*pp*  
*pp*

*1 Bn*  
*pp*

*Dbn.*  
*pp*

IV. Jupiter, the Bringer of Jollity.

*Allegro giocoso.* *Solia 2. Hrn. in F.*

*f* *molto pesante.*

5

3 *ff*

1

5

8

Bassoon 3

6

2

Ritenuato

3

al tempo

ff # # 6 f 4 3 6

Hrn. in F. mf f non legato

4

6 p 7 4

5

8 f

6

stringendo.

8 f

Più mosso.

ff

7

Tempo I

dim.

ff

8

2 p 2

Andante maestoso  $\text{♩} = \text{♩}$

6 p 4 pp 1 mf

# Bassoon 3

Bassoon 3

(15)  $\text{♩} = \text{♩}$  *1. 2. Hrn. in F*

12

(16) *f*

(17)  $\text{♩} = \text{♩}$  *Lento maestoso*

*legato*

*accel.*

*Presto. 1. 2. Hrn. in F*

8

3

V. Saturn, the Bringer of Old Age.

*Adagio* (1) *Poco animato. 1. 2. Hrn. in F*

27 10

*p non legato*

*cresc.*

(2) *Tempo I. 1. Clar.*

14

*pp cresc. p cresc. f*

*f simile*

(3)

*animato*

*pesante cresc. a tempo ff animato*

1 1

(4)

*ff*

*L'istesso tempo.*

4 2

*p*

Bassoon 3

5 Andante

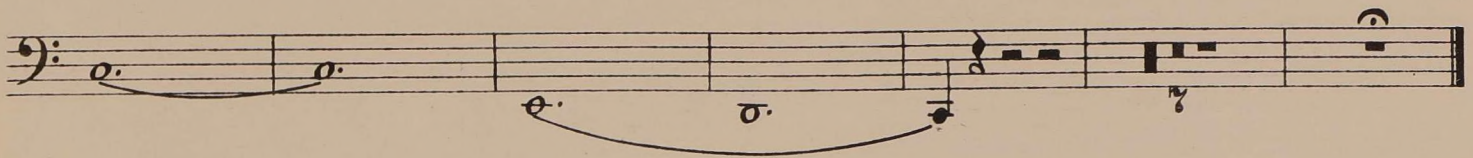
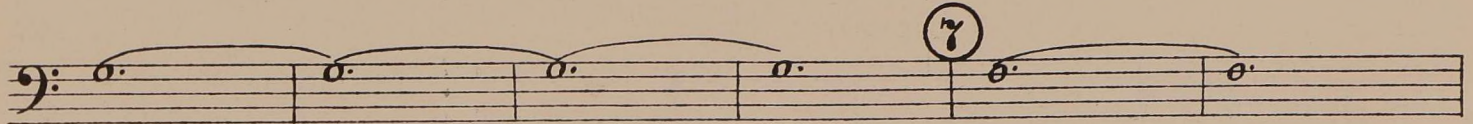
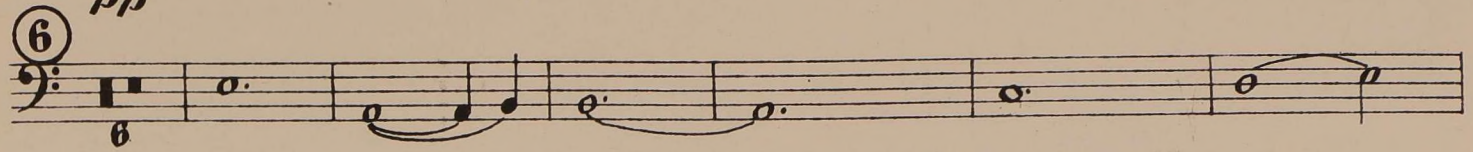
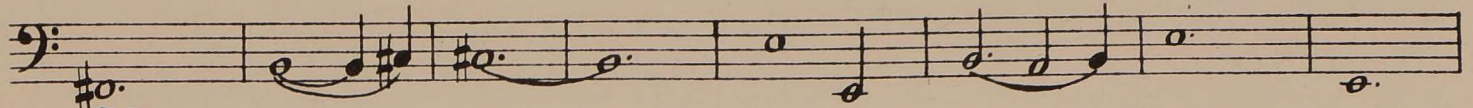
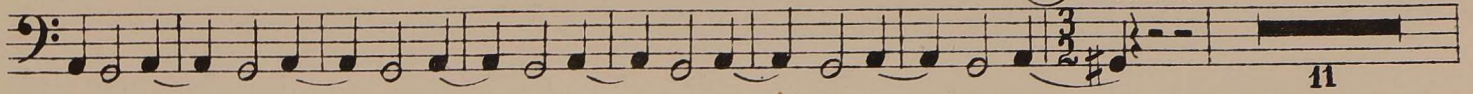

VI. Uranus, the Magician.

Allegro.

stacc.

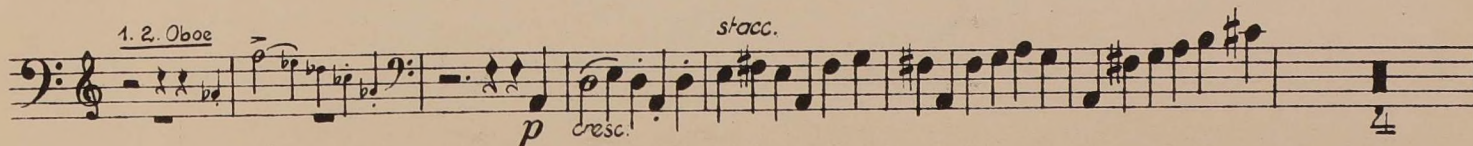
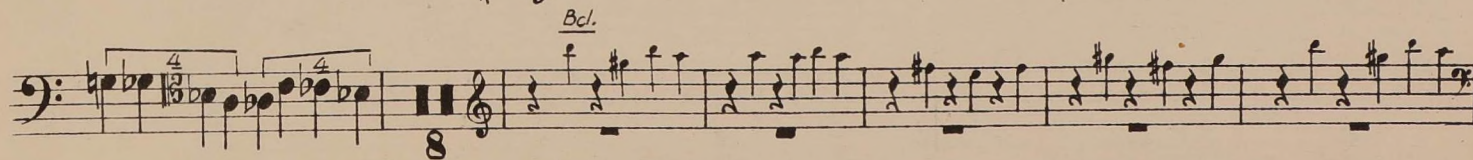
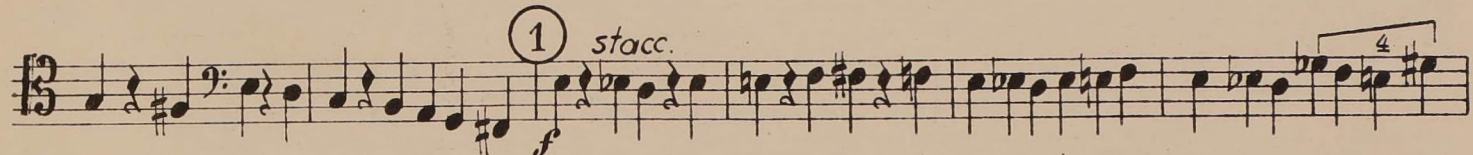
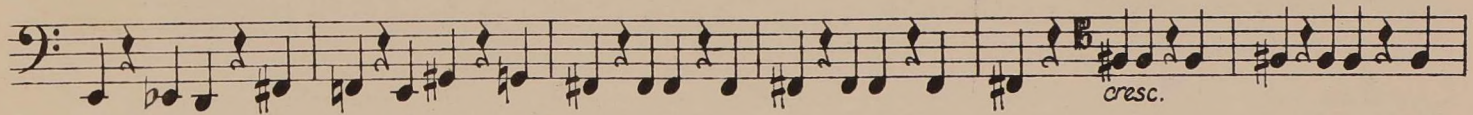
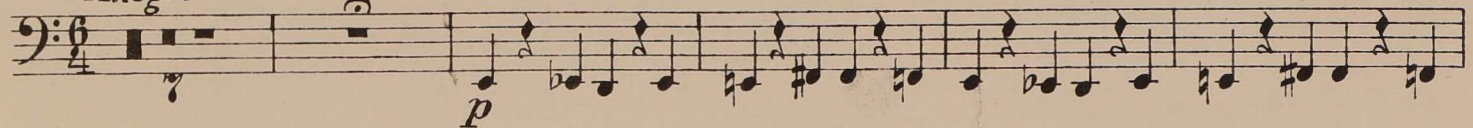

Bassoon 3

3

4

dim.

5

6

### Bassoon 3

Bassoon 3

VII. Neptune the Mystic.

<3 beats followed by 2>

*Andante.*

1

13

2

8

3

2

4

8

5

8

6

12

7

12

8

11

9

11