

1^{ro}

CLARINETE

Orquesta Sinfónica de Madrid

Núm. 235

UNE NUIT SUR LE MONT CHAUVÉ

MOUSSORGSKY

НОЧЬ НА ЛЫСОЙ ГОРЬ.

UNE NOIT SUR LE MONT CHAUVÉ.

М. П. МУСОРГСКІЙ.

M. MOUSSORGSKY.

CLARNETTO I. in B.

Allegro feroce.

CLARNETTO I. in B.

CLARNETTO I. in B.

cresc. *sf* *f* *ff* *mf* *f* *mf* *cresc.* *f* *Muta in A.* *2 in A.* *mf* *1* *3 H2* *p* *1*

CLARNETTO I. in B.

CLARNETTO I. in B.

Muta in B. 3 N 2 .b

mf

1 .b

mf

O Pesante. *ff* 3

P *f*

ff

fff

f **R 1**

CLARNETTO I. in B.

1 1 1

p *cresc.* *mf*

cresc. *f* *f*

f *f*

Muta in A. *f* *ff*

Meno! *mf*

f

p

cresc. *mf*

cresc.

CLARNETTO I. in B.

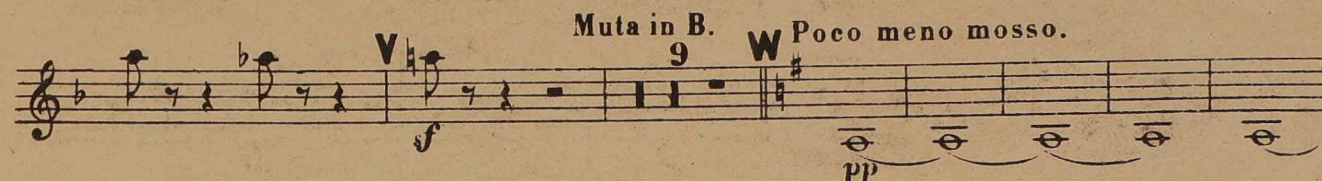
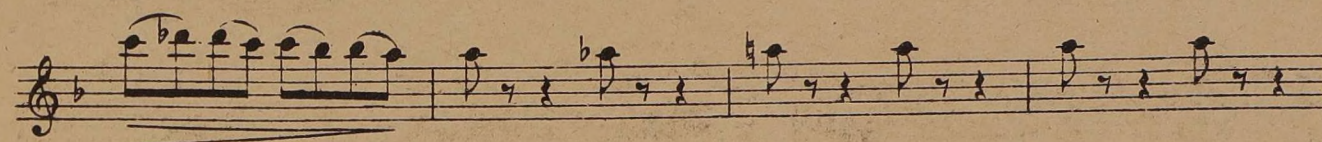

Muta in B. Poco meno mosso.

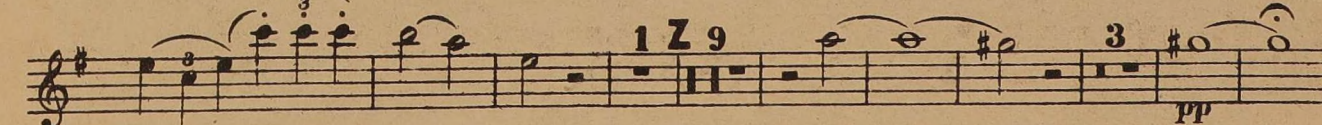
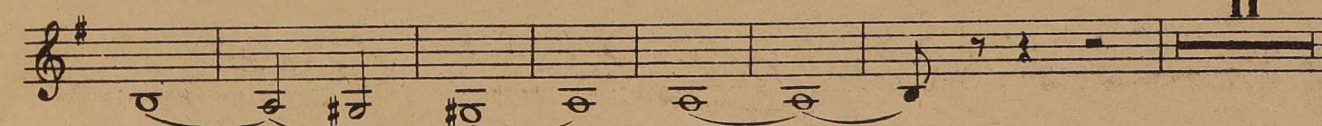
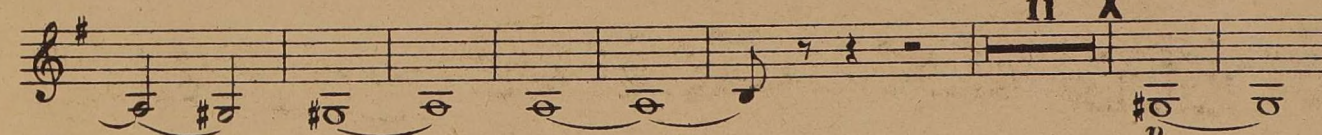

Barcelona 3-1-1925
Bernardo Cardús