

FAGOT

1^o

IV.

Sinfonia

Beethoven

Adagio

pp sempre pp

A

fp pp

ff

Allegro vivace

f sempre

p dolce

f sempre

f

pp staccato

f

cresc

B

solo

p dolce

perese

f

Handwritten signature or flourish at the bottom right of the page.

F

dolce *sempre perdendo* *pp*

cresc.

Allegro vivace

p

cresc.

sempre p.

A

cresc.

p

p

Finis

un poco meno All^o

p dolce

p dolce

- Staff 2:** Continues the melodic line with *cresc.* and *f* markings.
- Staff 3:** Includes a *tr* (trill) marking and *cresc.* and *f* dynamics.
- Staff 4:** Features a *pp* (pianissimo) marking and *cresc. poco a poco* instruction.
- Staff 6:** Includes a *tr* marking and a *dim.* (diminuendo) marking at the end.
- Staff 8:** Features a *f* marking and a *p* marking.
- Staff 9:** Includes a *p cresc.* marking and a *f* marking.
- Staff 10:** Starts with a *f* marking and ends with the instruction *sempre p*.

2b

- Staff 2:** A circled 'c' above a note.

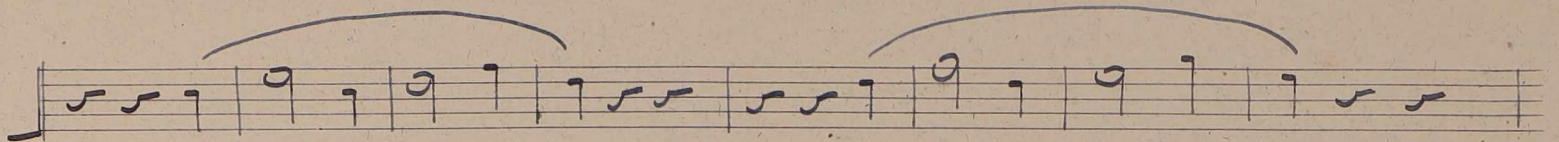

pp *cresc* *po* *o* *o* *po* *o*

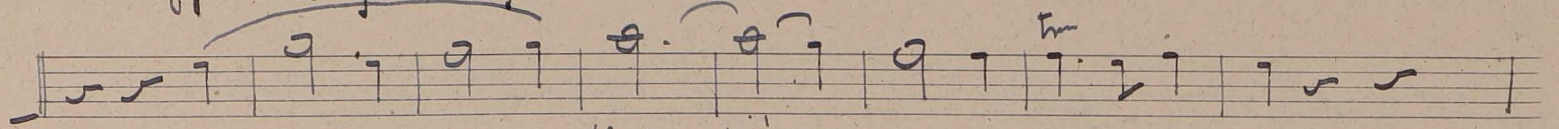

tempo *piu* *cresc*

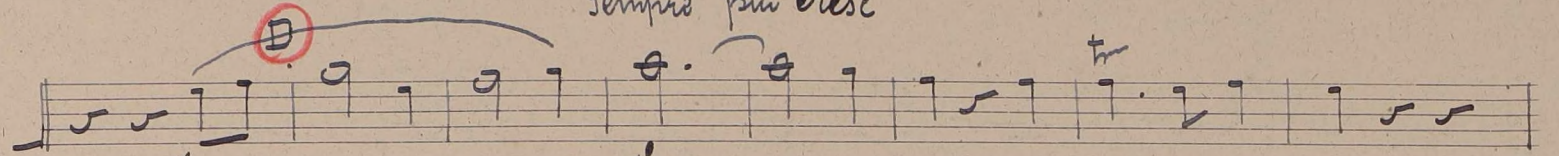

ff

ff

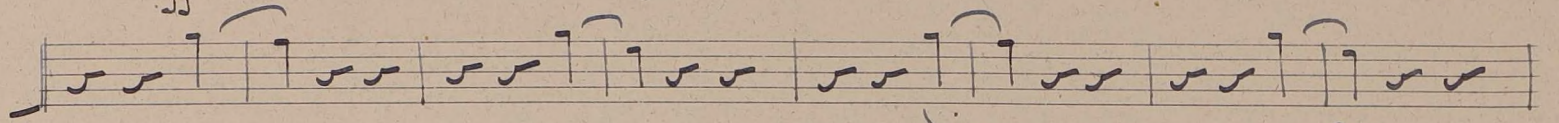

dim

pp

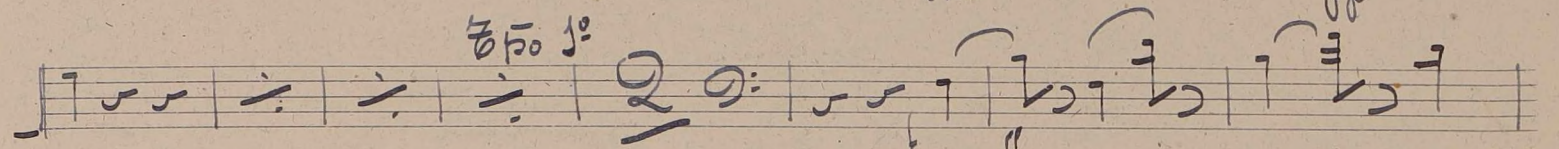

pp

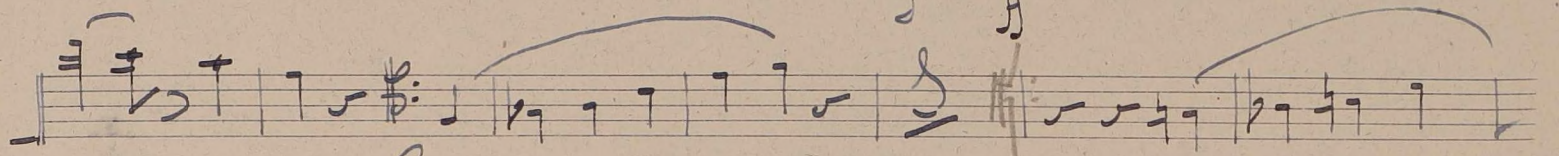

pp

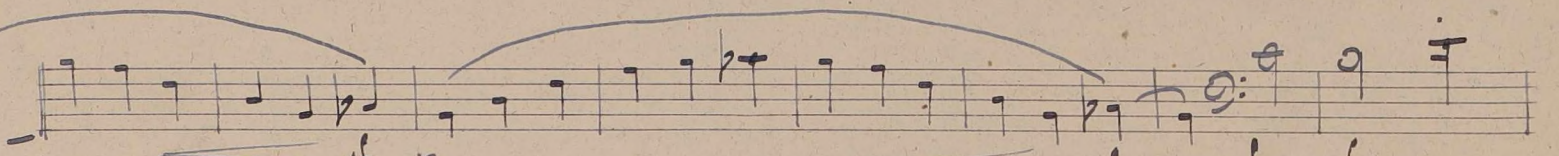
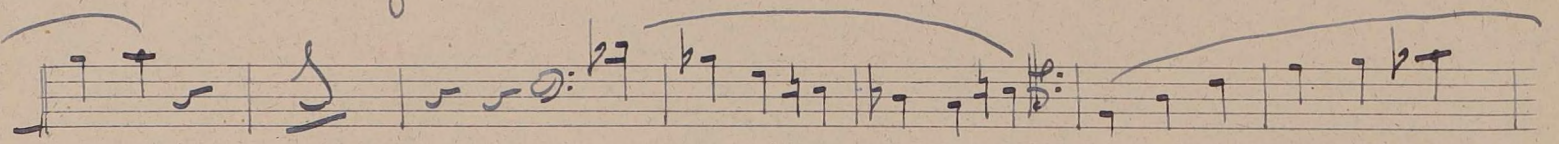

ff

ff

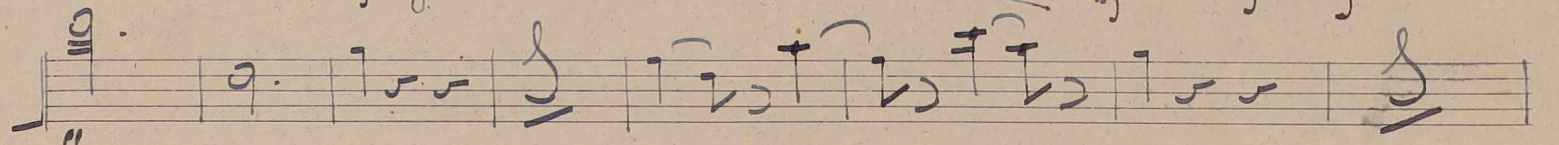

ff

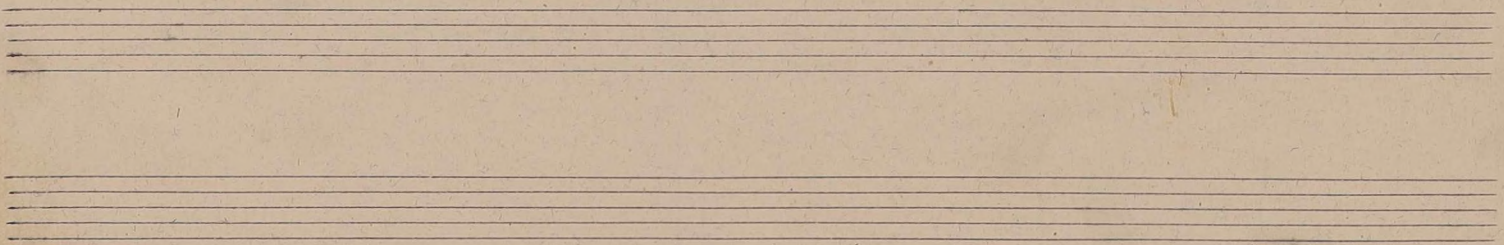
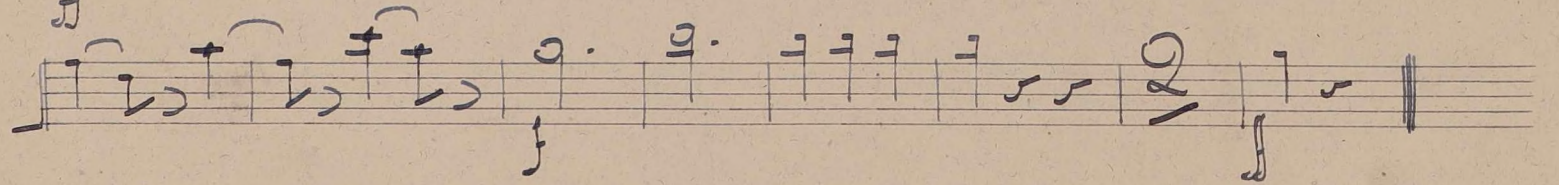

Allegro ma non troppo

At the bottom of the page, there are two empty staves and a large, stylized signature or flourish.

Four empty musical staves at the bottom of the page, with a large handwritten flourish or signature on the right side.

11 2b

Four empty musical staves at the bottom of the page, providing space for further notation.