

# El Trío 15

"La torre de Sevilla"

P de Ar

Muñoz Seca y Pérez Fernandez

Si Pasodoble

J. Guerrero

Trío de Pasodoble

Es la torre de Se - vi - lla

Si m

BIBLIOTECA DE LA UNIVERSIDAD DE SEVILLA

la q' the man la Gi - tal - da

Es pa no - lay A - ga - re - na por q' es mo ra

y es cris - tia - na de se - vi - lla su - be al

Handwritten musical score for the second system. It consists of a vocal line and a piano accompaniment. The vocal line has lyrics: "es la to - ve ha es - ca - le - ra". The piano accompaniment continues with a consistent rhythmic pattern.

Handwritten musical score for the third system. It consists of a vocal line and a piano accompaniment. The vocal line has lyrics: "por donde la vir - gen ba - ja Gi - ral - da". The piano accompaniment maintains the same accompaniment style.

SOCIEDAD GENERAL DE AUTORES DE ESPAÑA

- Gi - ral da mi - a ~ ~ ~ tus seim - ti - sin - co ~ ~ ~ cam -

Piano accompaniment for the first system, featuring the right and left hand parts.

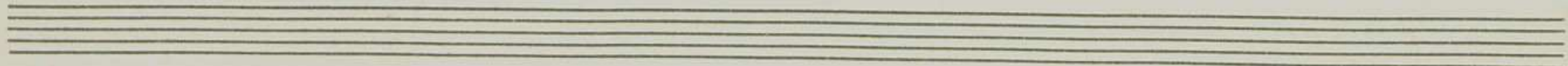

pa - nas ~ ~ ~ quan - do re - pi - ~ ~ ~ can - a glo - ria -

Piano accompaniment for the second system, featuring the right and left hand parts.

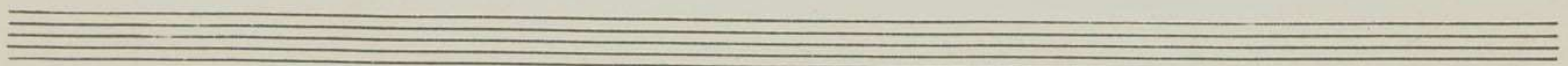

- u - na le - gre co - pla can - tam ~ ~ ~ Ri - gas

Piano accompaniment for the third system, featuring the right and left hand parts.

lo - cas — se des - gra - nam —

Pa - re - cen — vi brante

lu - via — de pha - tu — ¡Ah!

Ca - yen - do — sobre se - no - ras —

— qui - ta - ras — ¡ Ah! —

*meno* *rall* *ten*  
 Cuán de a rre to do - blan flo - ran tes — cam pa —

*meno* *rall* *ten*  
*p* *ten*

mus *ten ppp* *ppp* *ten* *ppp* *ten* *ppp*

es - cu - cha - se -

*ten* *ppp* *ten* *ppp*

ri - pla - tu tris - te son -

vis - tiy - do - de lu - to - su

SOCIEDAD GENERAL DE AUTORES DE ESPAÑA

- sobre so - no - ras — qui - ta - ras — ¡ah!

SOCIEDAD GENERAL DE AUTORES DE ESPAÑA

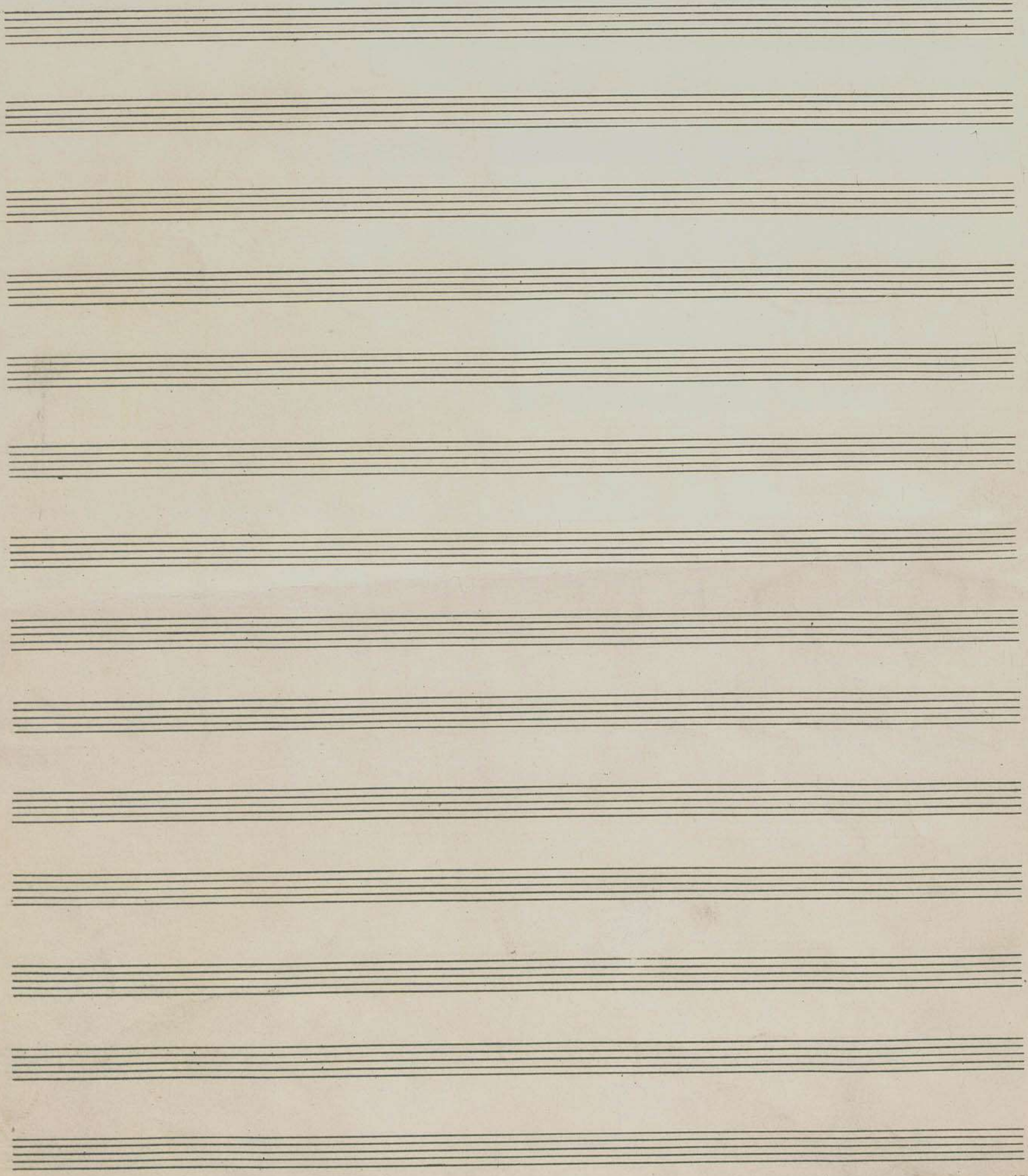

SOCIEDAD GENERAL DE AUTORES DE ESPAÑA