

La Cancion del Ebro P. de O.

Nº 57

Berta y Marcelo

tono bajo

Marcelo (entrando der.)

Marcelo Berta, por fin he logrado hallarla sola una vez

Berta Ahora tampoco estoy sola puesto que estoy con usted.

Violin solo
Sordina

Andantino

Marcelo ¿Quiere escucharme? Berta ¿Cuánta... pero no puedo... Marcelo ¿Por que?

Bie Marcelo (suplicando)

Berta ¿Por que no es hora de Audiencia? Marcelo No se burle Berta Mejor

es reir por si llega el dia de llorar... ~~marcelo~~ No lograre que me escuche?

~~Berta~~ Si se pone en tirano, que he de hacer *(Rienas)*

marcelo

Por que se ri- en los la- bios ro- jos ha- ciendo

Allegretto

bur- la de la pa- sion si de e- sas ri- sas los claros

erese

o- jos pi- den per- don; ! pi- den per- don! Men tir la

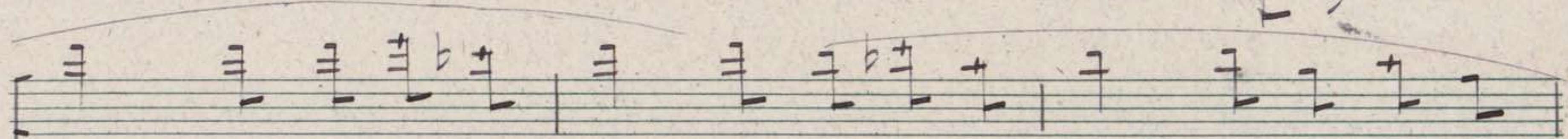

bo- ca sin du da qui- so, pe ro a los o- jos so- lo es- cu-

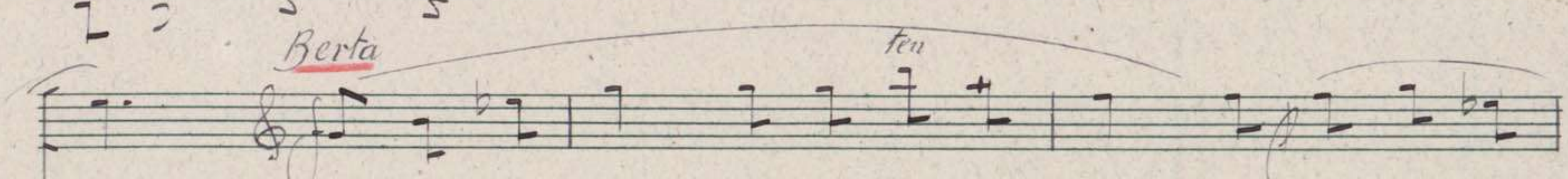

Berta

ten

- che Vos o- jos ha- blan sin el per- mi- so y lo que

= Menos =

ten

a tempo

Marcelo

di- gan, yo no lo sé Pues bien cla- ro es tan min-

Berta

tien- do si es que no di- cen ver- dad — Di- ga

- me que es- tan di- cien- do, que ten- go eu- rio- si-

Marcelo

dad

Di- cen que en

e- los dor mi- do

a- mor

guarda me- ci- do

en bra- zos

de la i-lu-sion di-cen que es

ta des-per-tan-do al sen-tir

que es ta lla-man-do o-tro a mor

al co-ra-zon Di-cen que es-

tan a-guar-dan-do Di-cen que es-

tan es-pe-ran-do Di-cen que es

tan an-he-lan-do e-so di-cen sin sa

-ber que es-tan ha-blan-do ¡ o-sos o-jos

Menos

Berta

de mu-jer ¡ No es cier-to, No es

Alleg^{ro} movido

Marcelo

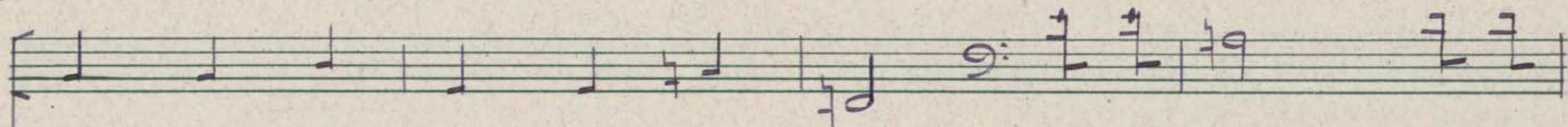

cier-to / no di-cen a-si é-so es lo que en

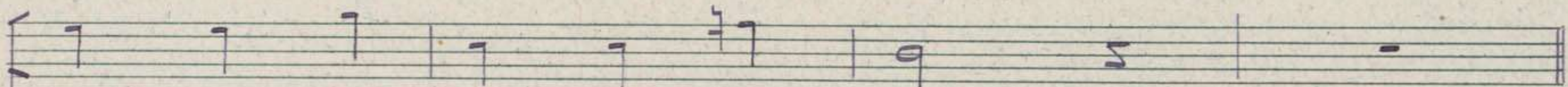
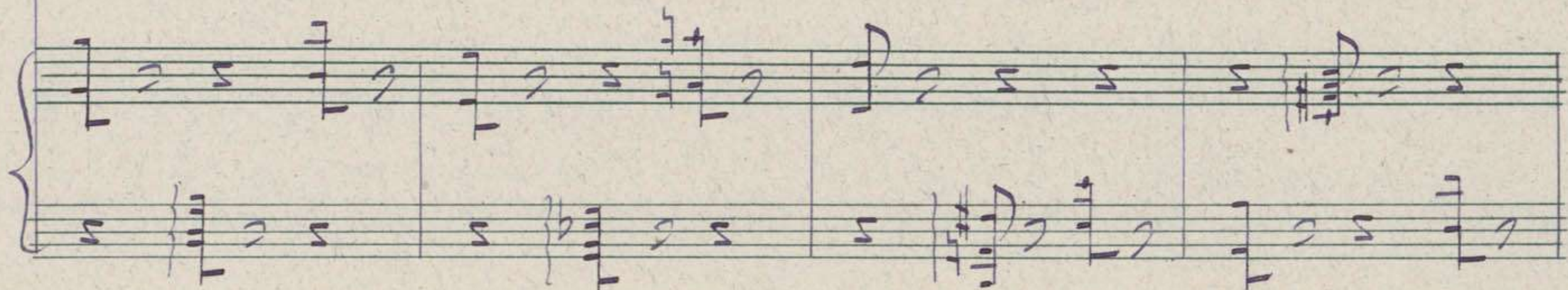

e- llos bien cla-ro le-i

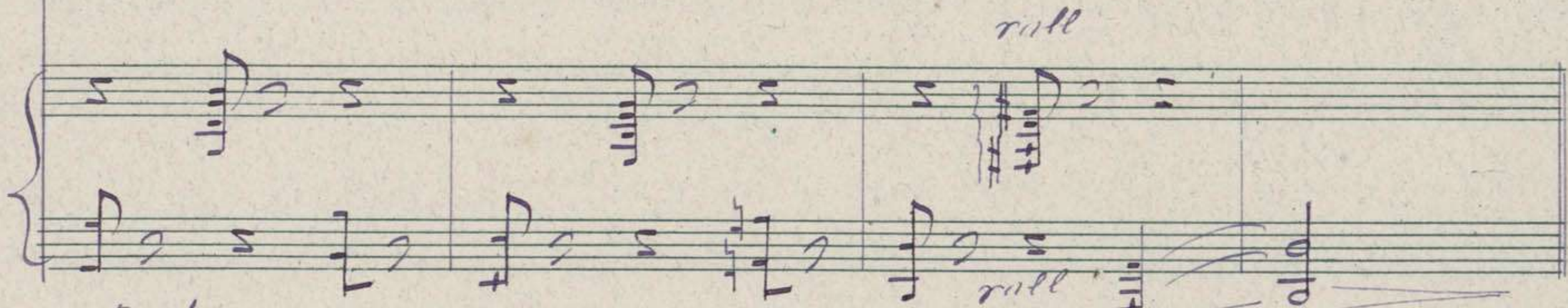

Berta

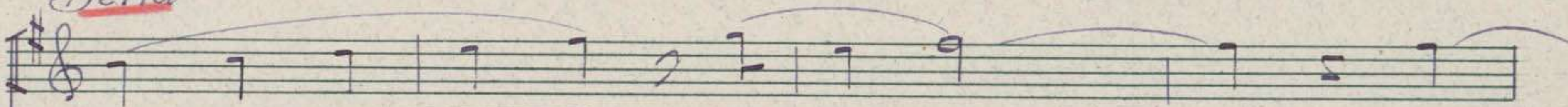

Di-cen que nun-ca han que-ri-do sa-

Alleg^{ro} movido y gracioso.

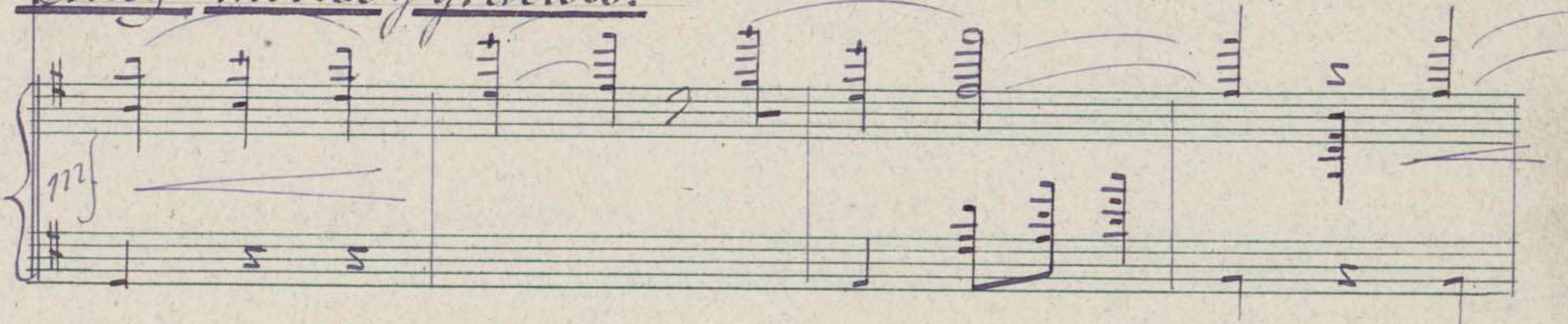

ber nunca han sa-bi-do por

pe-nas de a-mor flo-rar

Si-cen que a-mor les a-sus-ta por que

es- ti- ra- na que gus- ta de ven-

cer ya tor- men- tar

Di- cen que es- tan a- guar dan- do

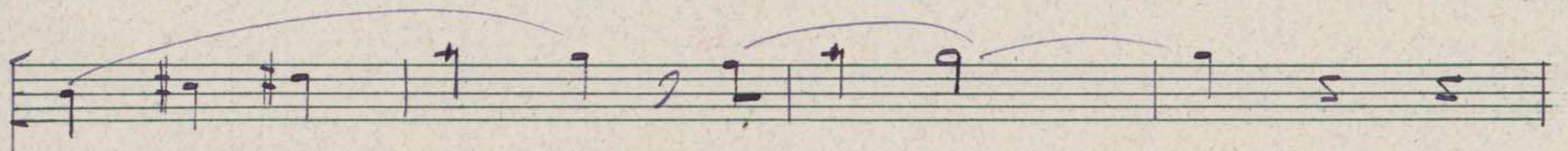

Di- cen que es- tan es- pe- ran- do

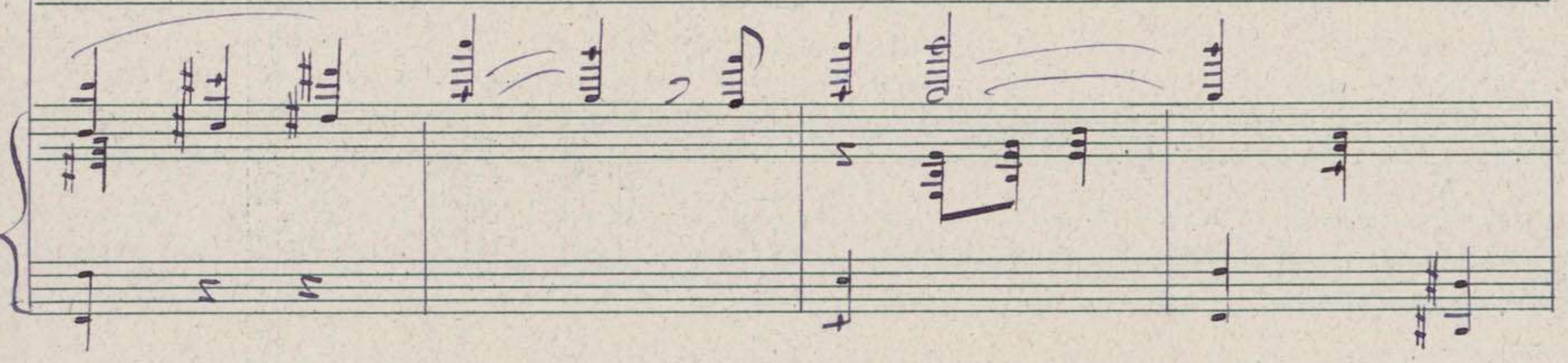

Di- cen que es- tan an- he- lan- do

E- 10

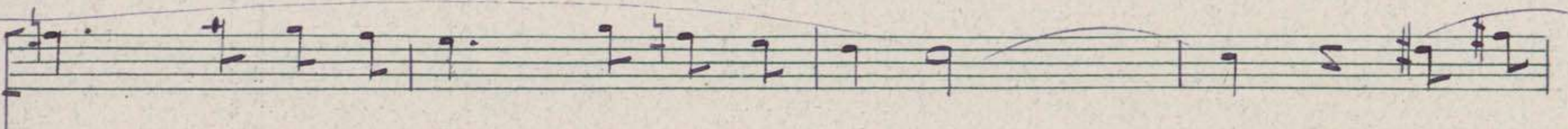
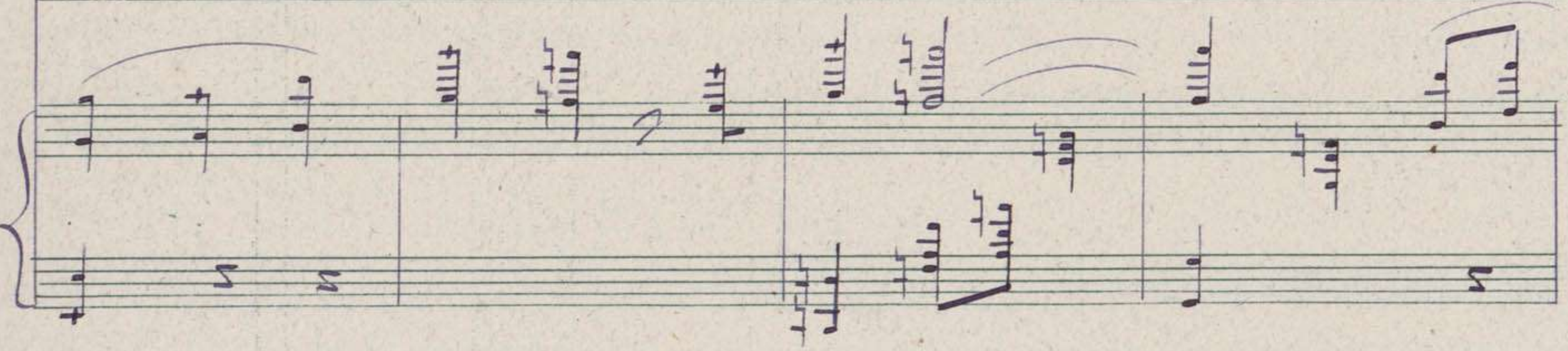

di- cen sin sa- ber que estan ha- blandó

¡ Es tos

Menos

Marcelo

o- jos de mu- jer
Di- cen que en e- llos dor-
mi- do a- mor es ta ba me-
ci- do en bra- zos de lai- lu-

Berta

tion *Si- cen que ya ha des- per-*

ta- do *cuando o- tro a- mor ha lla-*

ma- do *en el mis- mo co- ra-*

zon ; Hoy ha lle- na- do un que-

tr *tr*

rer un co- ra- zón de mu-

rer un co- ra- zón de mu-

allegro

jer Hoy soy fe-liz co-mo

jer Hoy soy fe-liz co-mo

nunca al sen-tir en tu mi-ra-da tus pa-

nunca al sen-tir en tu mi-ra-da tus pa-

sio - nes que el al fin lo - gro le -

- Menos =

sio - nes que yo al fin lo - gre le -

- Menos =

er en mis o - jos de mu -

er, en los o - jos de mu -

= Vivo =

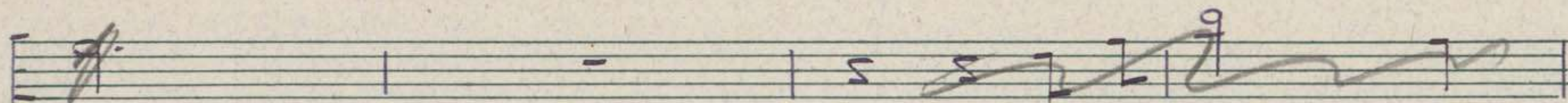

jer

que al fin

lo-

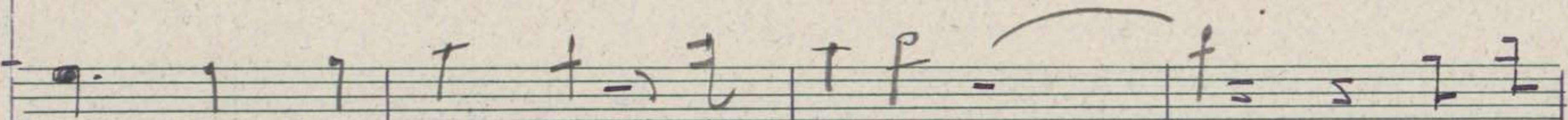

di - cen que ya ha res - per - ta - do

cuando
que ya el

Vivo

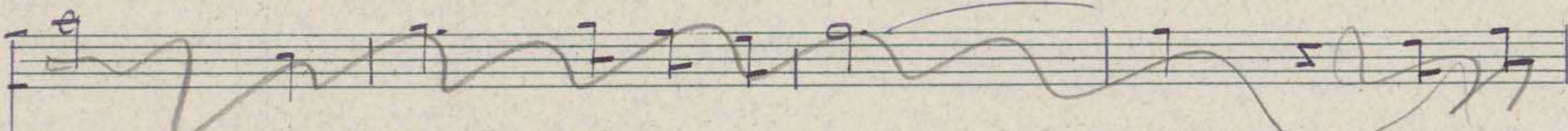
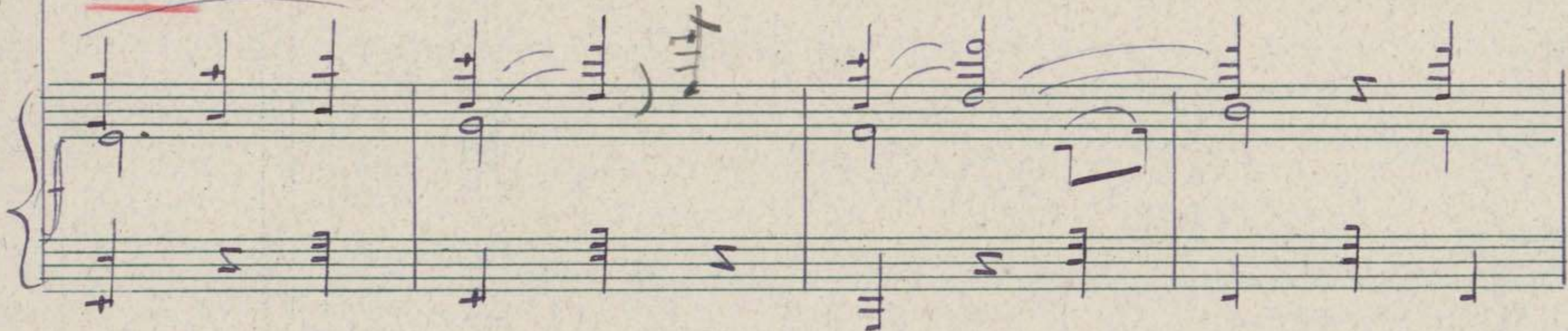

gro le - er lo gro le - er

en mis

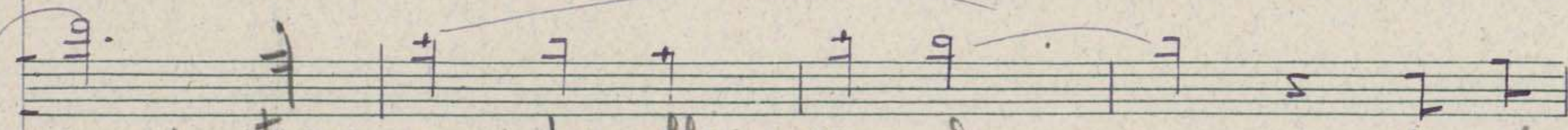

mes - tro a - mor ha lla - ma - do
le - grí - a - do

en el
canto

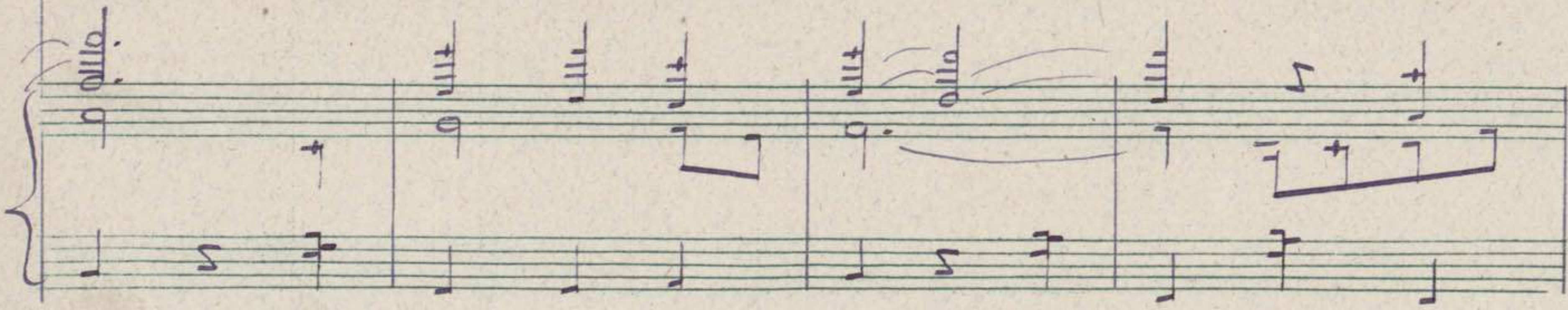

-Sento-

jos de mu-jer

el

mis — mo co-ra-zón
~~jos de mu-jer~~

el

-Sento-

co — ra — zón
~~er~~

co — ra — zón
