A NEW POCKET PLAN OF THE CITIES OF LONDON & WESTMINSTER: WITH THE BOROUGH OF SOUTHWARK:

Comprehending the New Buildings and other Alterations to the YEAR 1790.

Printed for Wm. Faden, *Geographer to the* KING, *Charing Cross*, LONDON.

Price 3s.

Parishes *in the* County *of* MIDDLESEX within *the* Bills *of* Mortality

St. Andrew *in Holborn*
St. George *in Queene Square*
St. George *in Bloomsbury*
St. Giles *in the Fields*
St. Mary *at Islington*
St. Luke *in Old Street*
St. James } *in Clerkenwell*
St. John }
– Out of the Bills –
Paddington
St. Mary le Bone
St. Pancras

The CITY *of* WESTMINSTER *contains the* Parishes *of*

1 St. Margaret ..... elects *six* } Burgesses
2 St. John the Evangelist ..... *one* }

The LIBERTIES *contain the* Parishes *of*

3 St. Martin ..... elects *three* } Burgesses
4 St. James ..... *two*
5 St. Ann ..... *two*
6 St. Paul *Covent Garden* ..... *one*
7 St. Mary *le Strand* ..... *one*
8 St. Clement Danes ..... *one*
9 St. George *Hanover Sq.*
10 Precinct *of the* Savoy
11 St. Martin *le Grand*

The CITY *and* Liberty *of* WESTMINSTER Divided into 12 Districts

A. *Grosvenor Square*
B. *Berkley Square*
C. *Hanover Square*
D. *Golden Square*
E. *Soho Square*
F. *Bloomsbury Square*
G. *Red Lion Square*
H. *Lincolns Inn Fields*
I. *Covent Garden*
K. *Leicester Fields*
L. *St. Francis Square*
M. *Sanctuary*

Explanation

The Limits of the City *are Coloured* Red
Intended Streets or New Buildings not finished ..... Yellow
the Liberties *of* Westminster ..... Green

Parishes *in the* County *of* SURREY within *the* Bills *of* Mortality
St. Mary *at Lambeth*
Christ Church *in Surry*
St. Saviour } *in Southwark*
St. George }

Scale of half a Mile.

The Divisions on the Scale round the Plan are Miles and Furlongs from the Meridian and Parallel of St. Pauls Church.

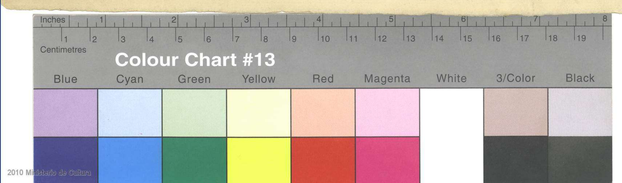

2010 Michael de Grillon