

# Ouverture zur Oper „Wilhelm Tell“.

Oboe I u. Englisch Horn.

G. Rossini.

Andante. (♩=54)      Allegro. (♩=108)

23 A 24      1 2 3 4

Viol. II.

8 8 4 B 1

pp      pp      pp

pp      pp      pp cresc. - - -

f      ff

C

f      f      f      f

D

f      f      f

f

1 1

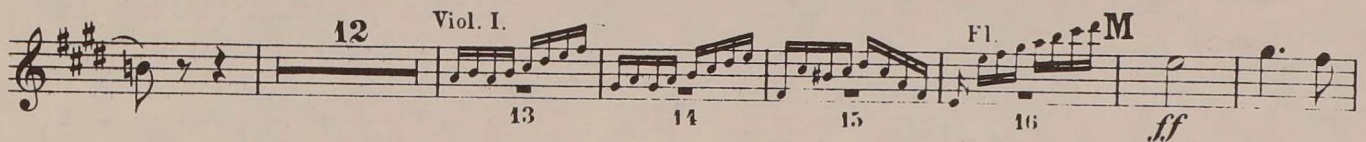
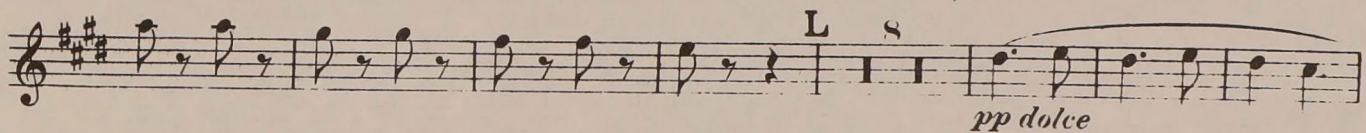
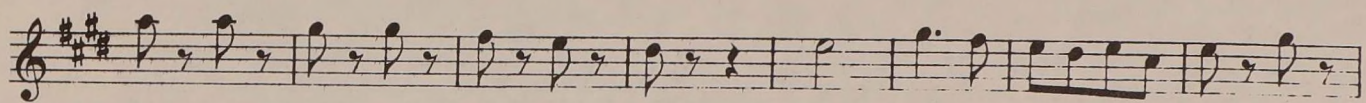
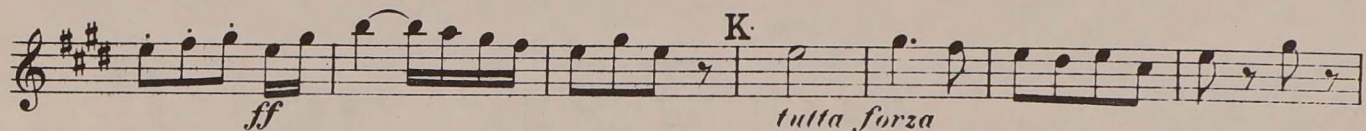
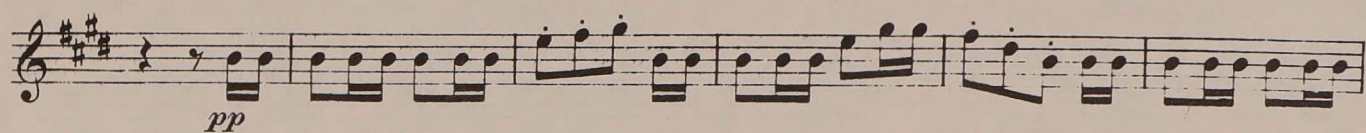
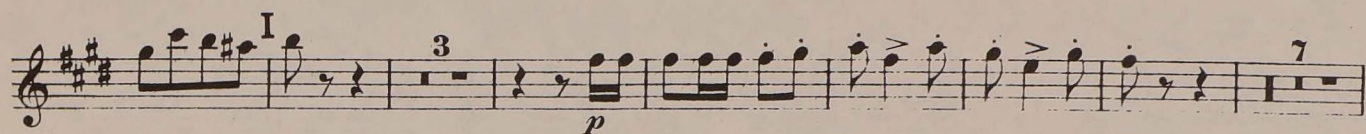
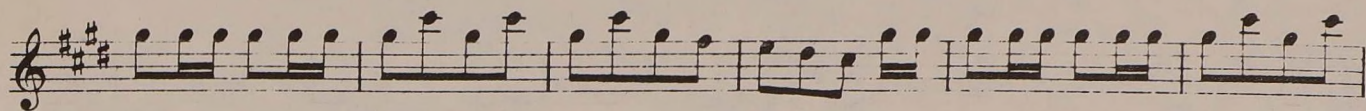
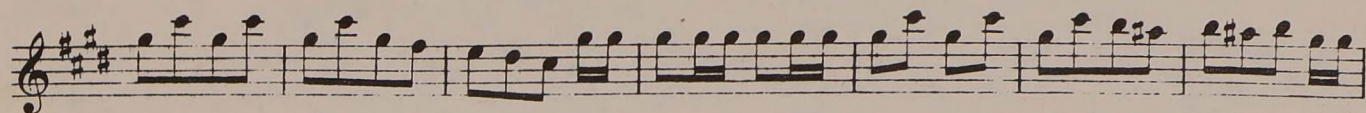

Viol. I.

Fl.

12

13

14

15

16

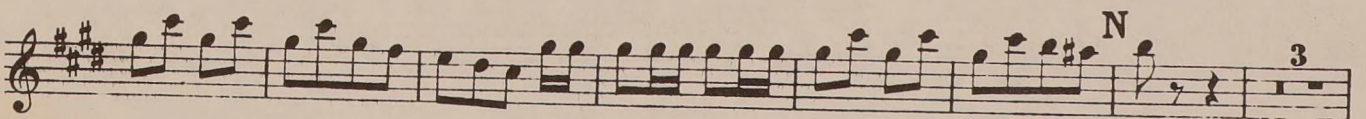
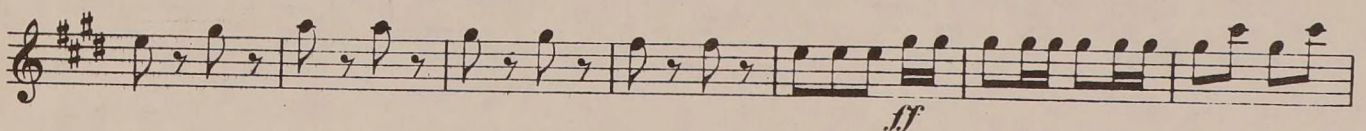
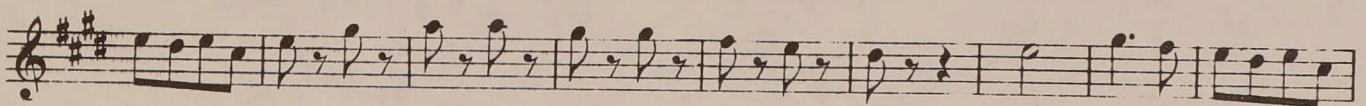

Oboe I u. Englisch Horn.

