

2

LA QUESTE DE DIEU

Pièce symphonique extraite de

SCHOLA CANTORUM de NANTES

“ La Légende de Saint-Christophe ”

PROLOGUE & SYMPHONIE DESCRIPTIVE

238

Vincent d'INDY

Lent

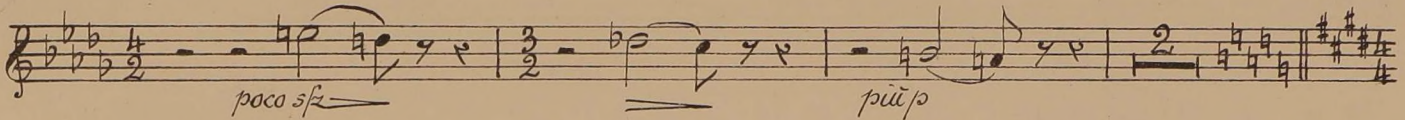
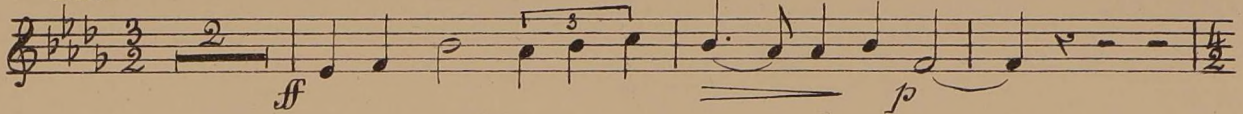

103 Mouvt de Marche lente

104

Plus lent

Revenez au

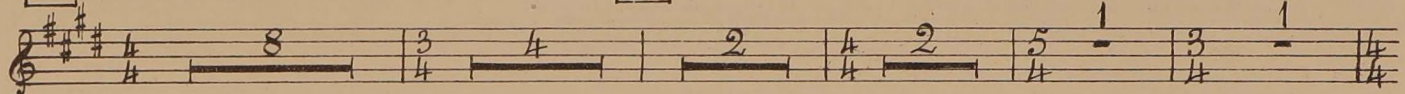

Mouvt de Marche lente

105

Vite

106

revenez au

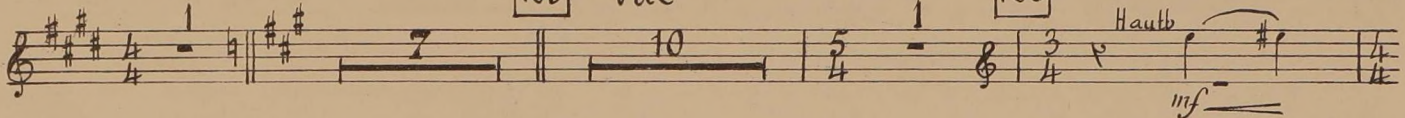

Mouvt de Marche lente

107

Plus animé

108

Assez lent

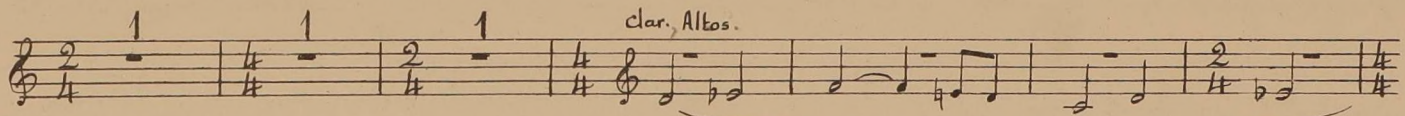
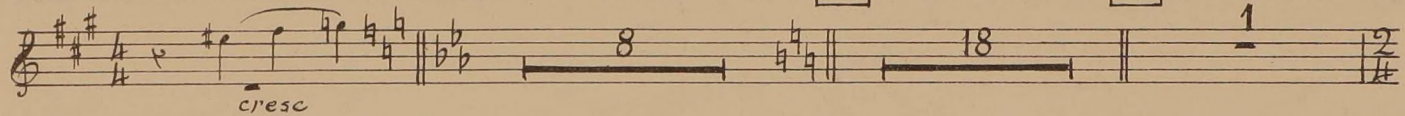

Cor Angl.

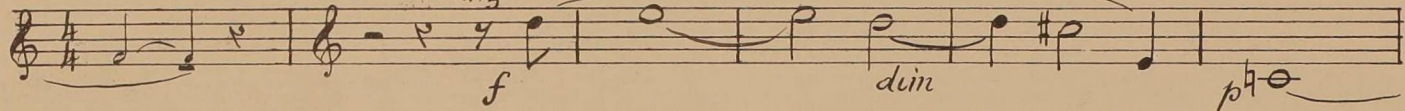

109

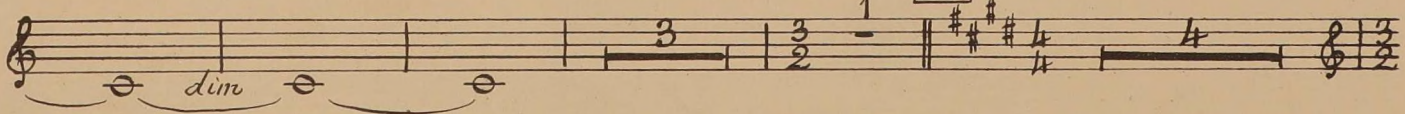

clar basse

Cor Angl.

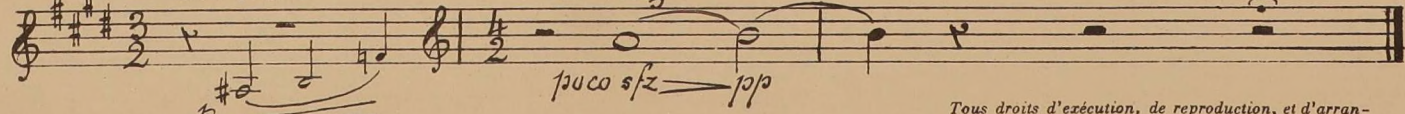

La Queste de Dieu

Modéré

110

111

Mouv^t de Marche lente

113

114

115

revenez au Mouv^t de Marche

116

jusqu'à

117

118

119

tr *tr* *tr* *tr*

120

f *sfz* *f*

f *f*

121

f

en élargissant beaucoup

122 Triomphal.

f

123

Lent

Cor Anglais

1 124 1 Solo

p sfz sfz

en retenant Mouvt de la Marche 125

cresc.

f

126 Assez lent Même mouvt

p Hbb p

Cor Angl.

127 Joyeusement

cresc f cresc f

(d.=d) Les temps restent de même valeur

f

f

128

f

f

129

f

trém trém très retenu

Très lent 130 Mouvt de la Marche Lent Mouvt de la Marche

vif