

日本

五

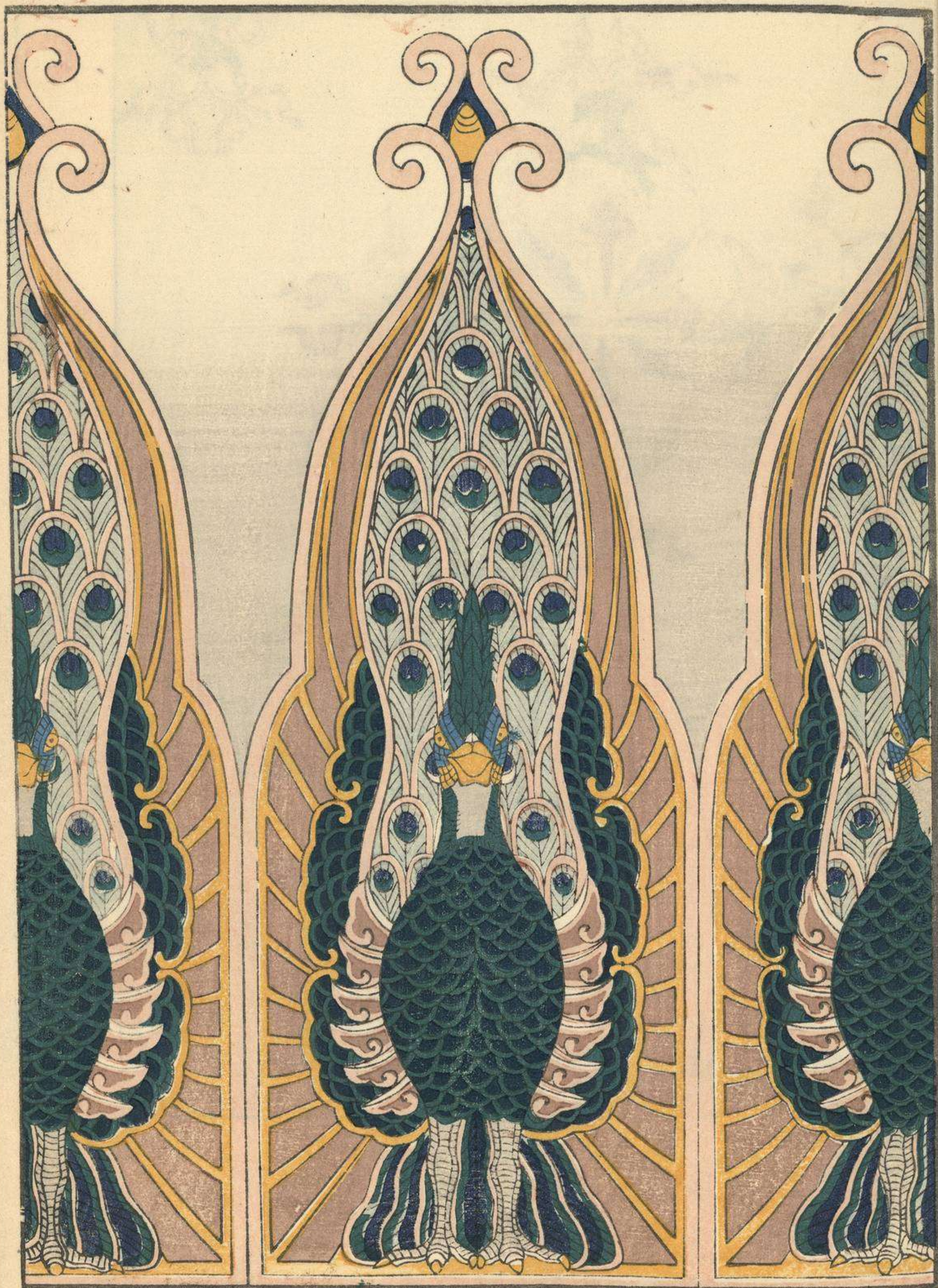







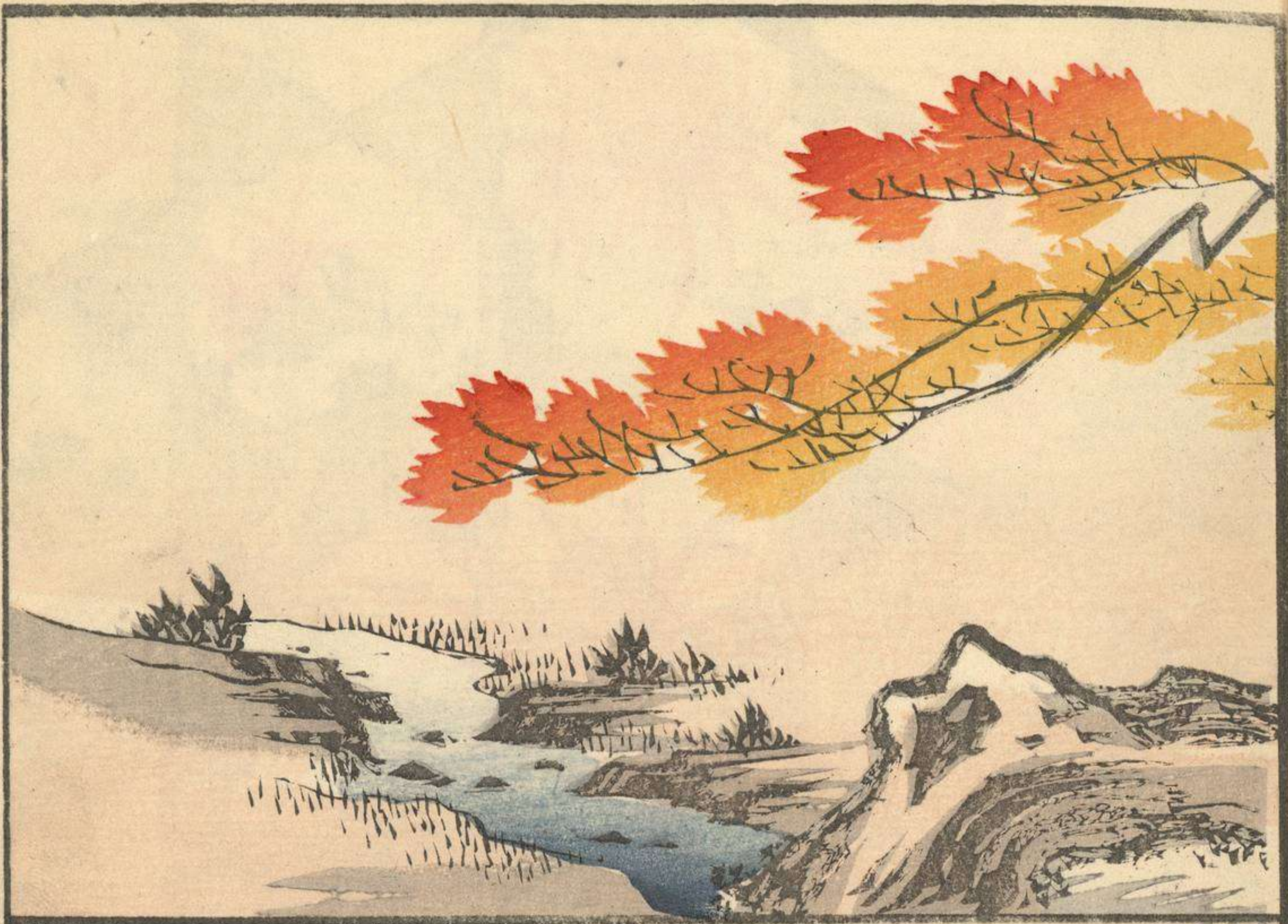







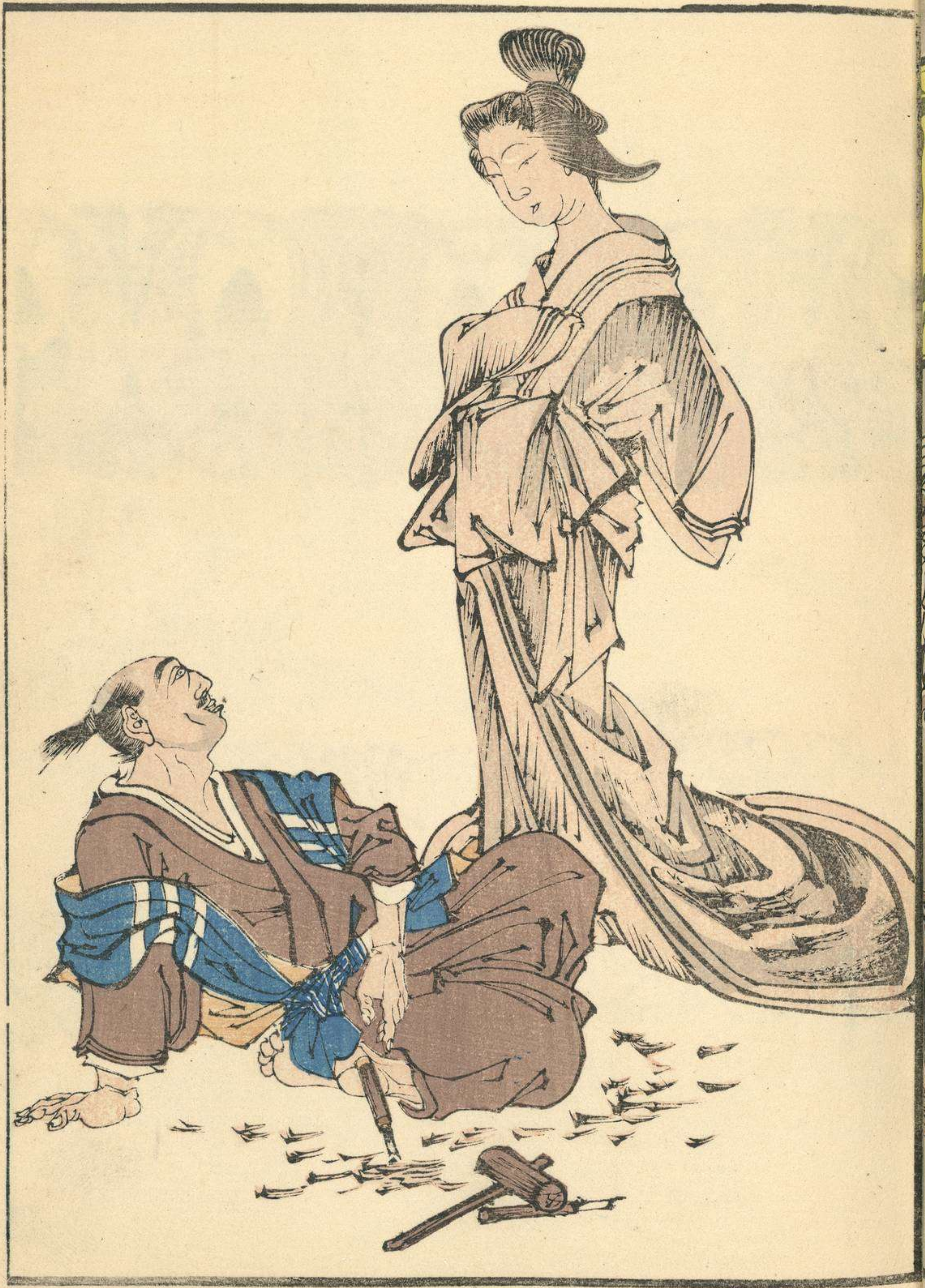

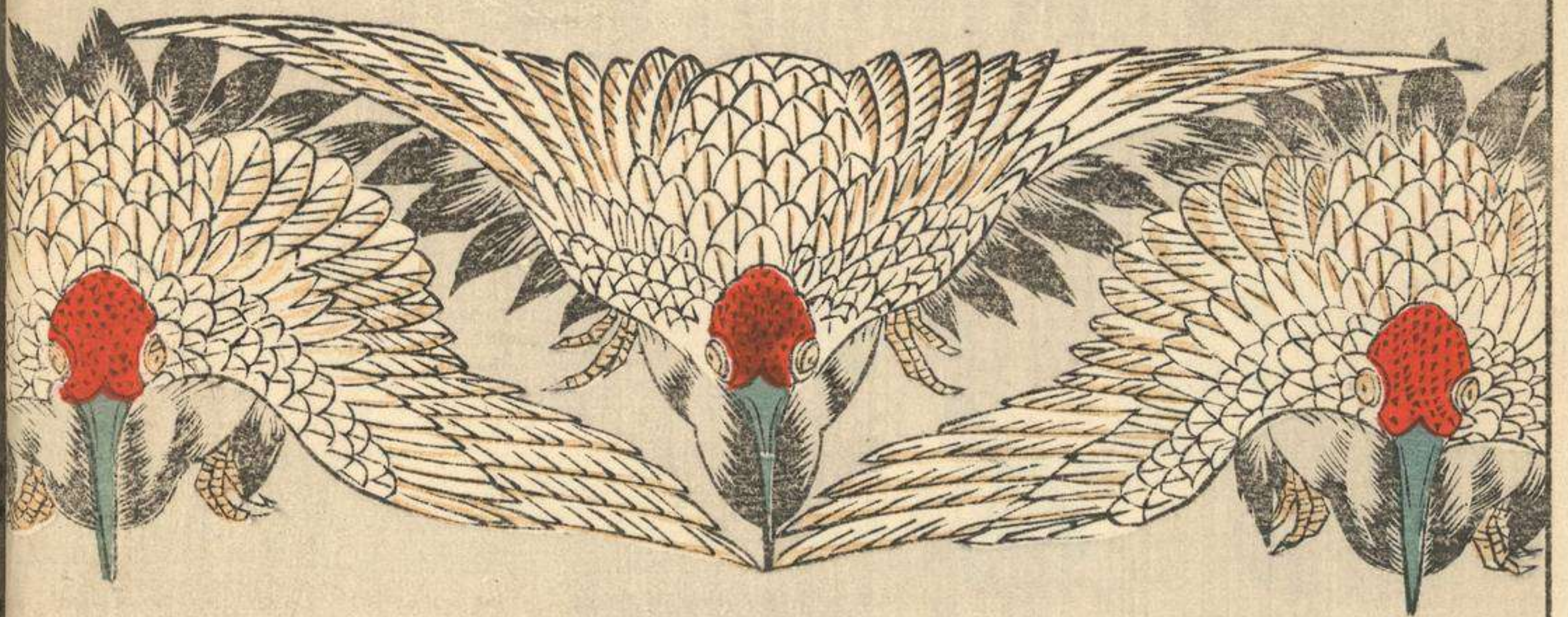

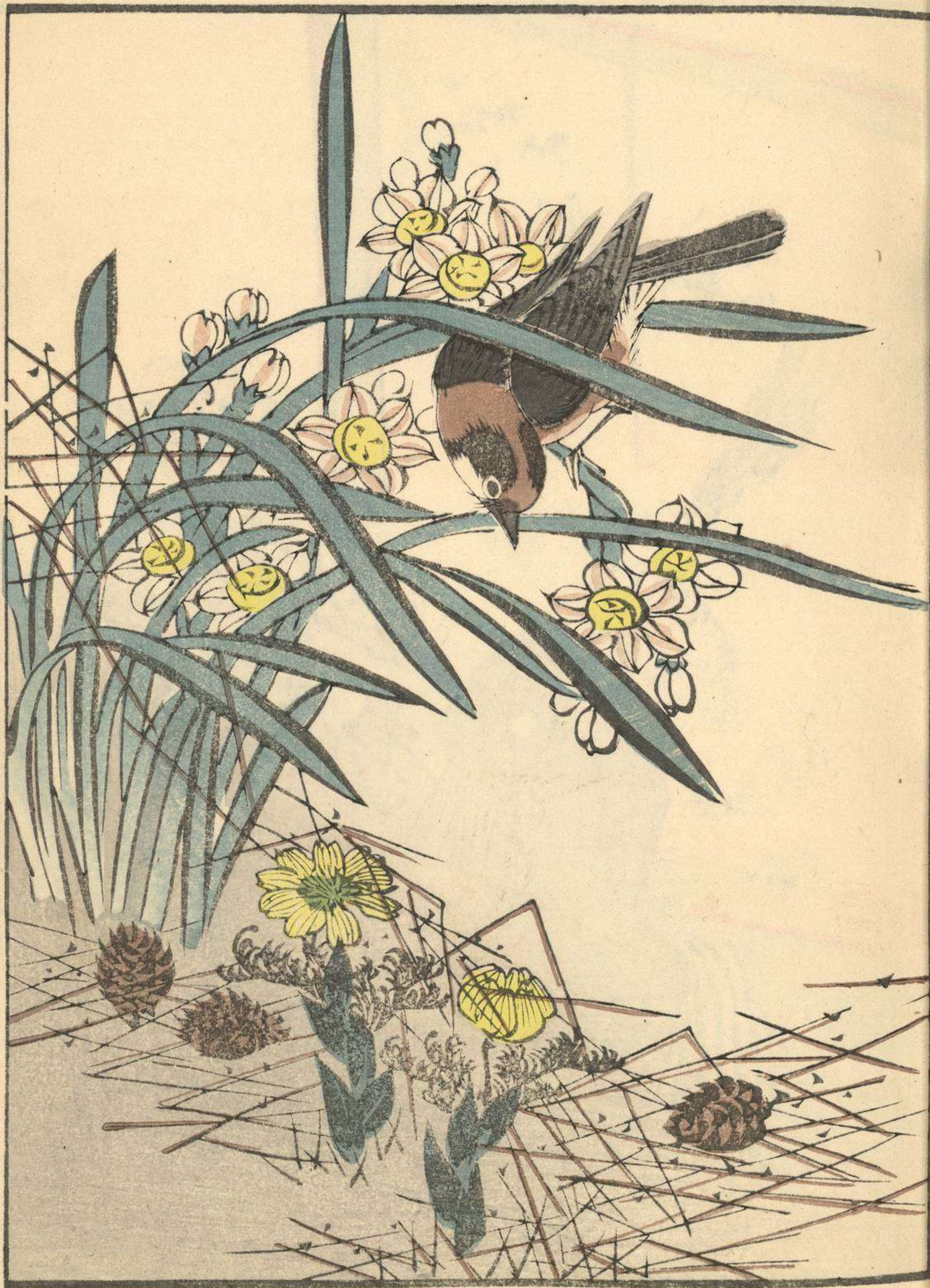









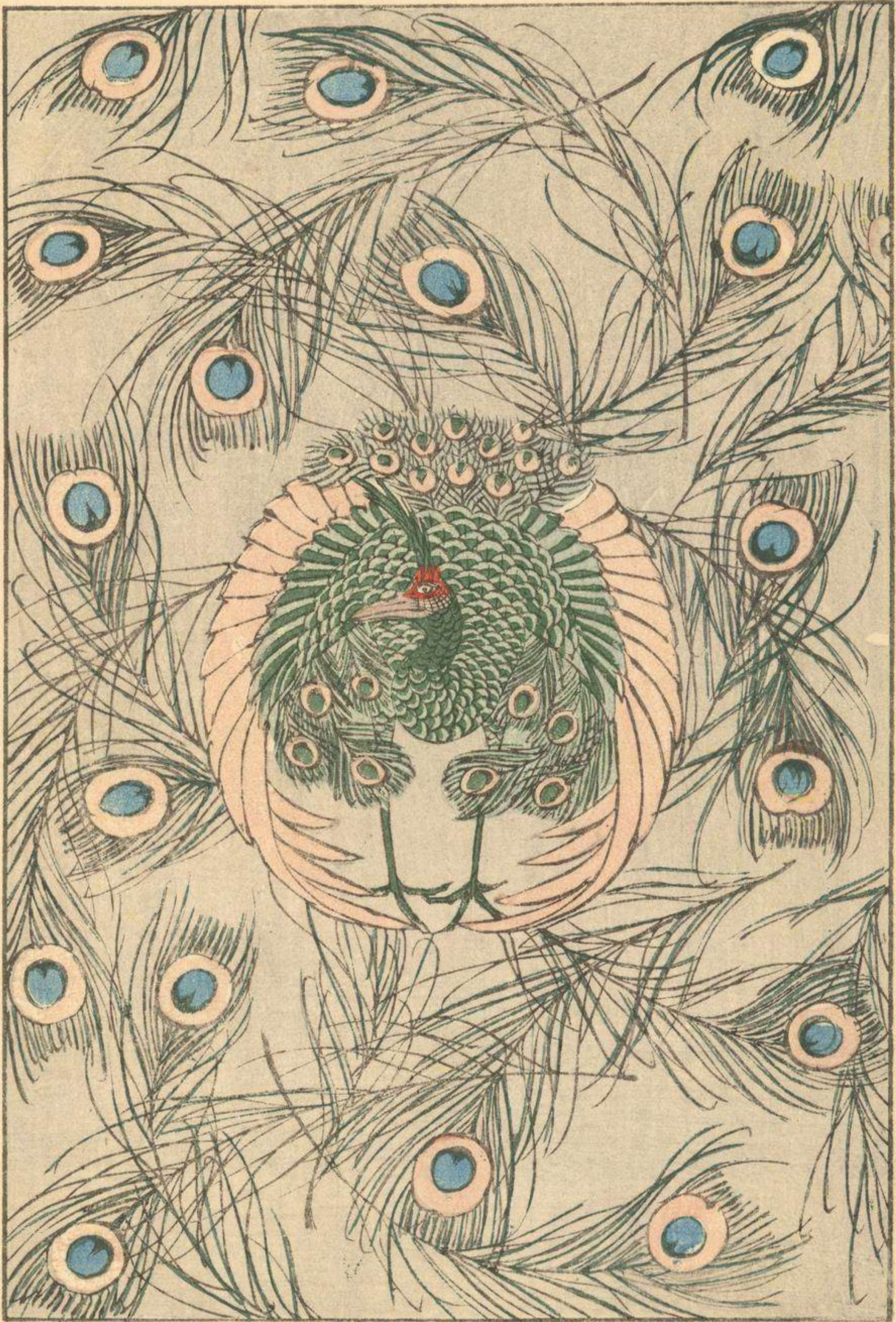



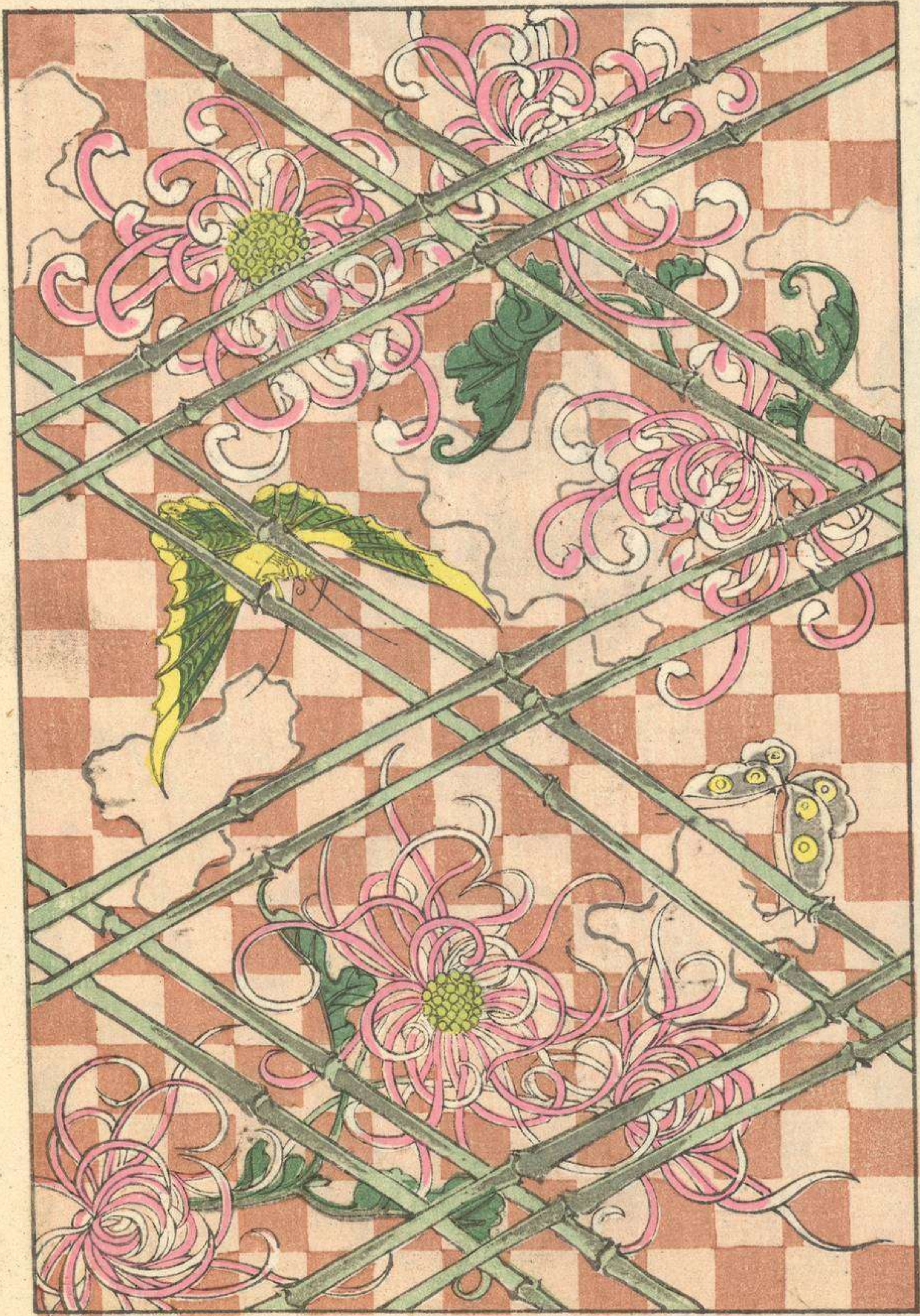











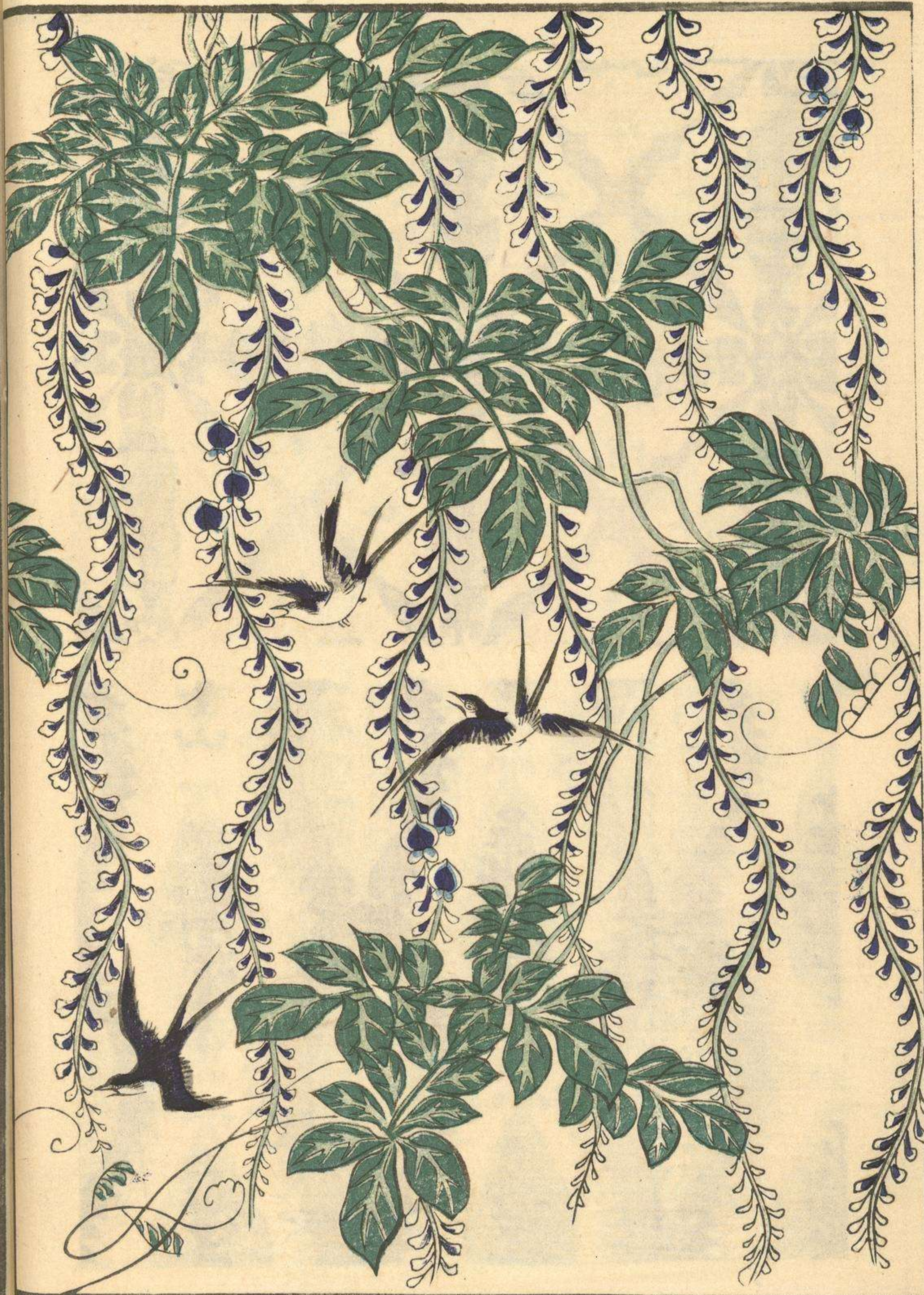

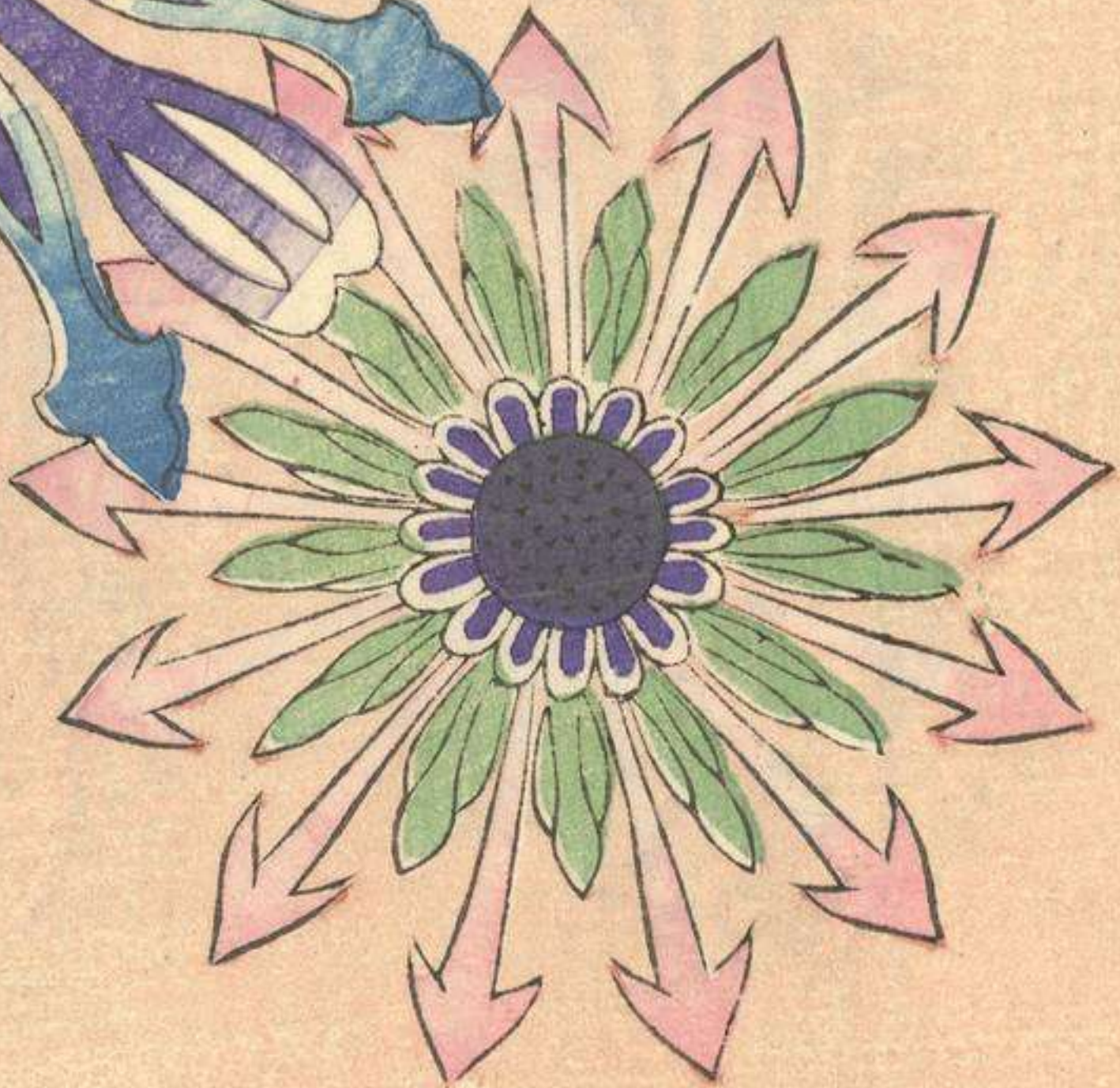



鳳凰異紋





菊花異紋百種新案ノ内



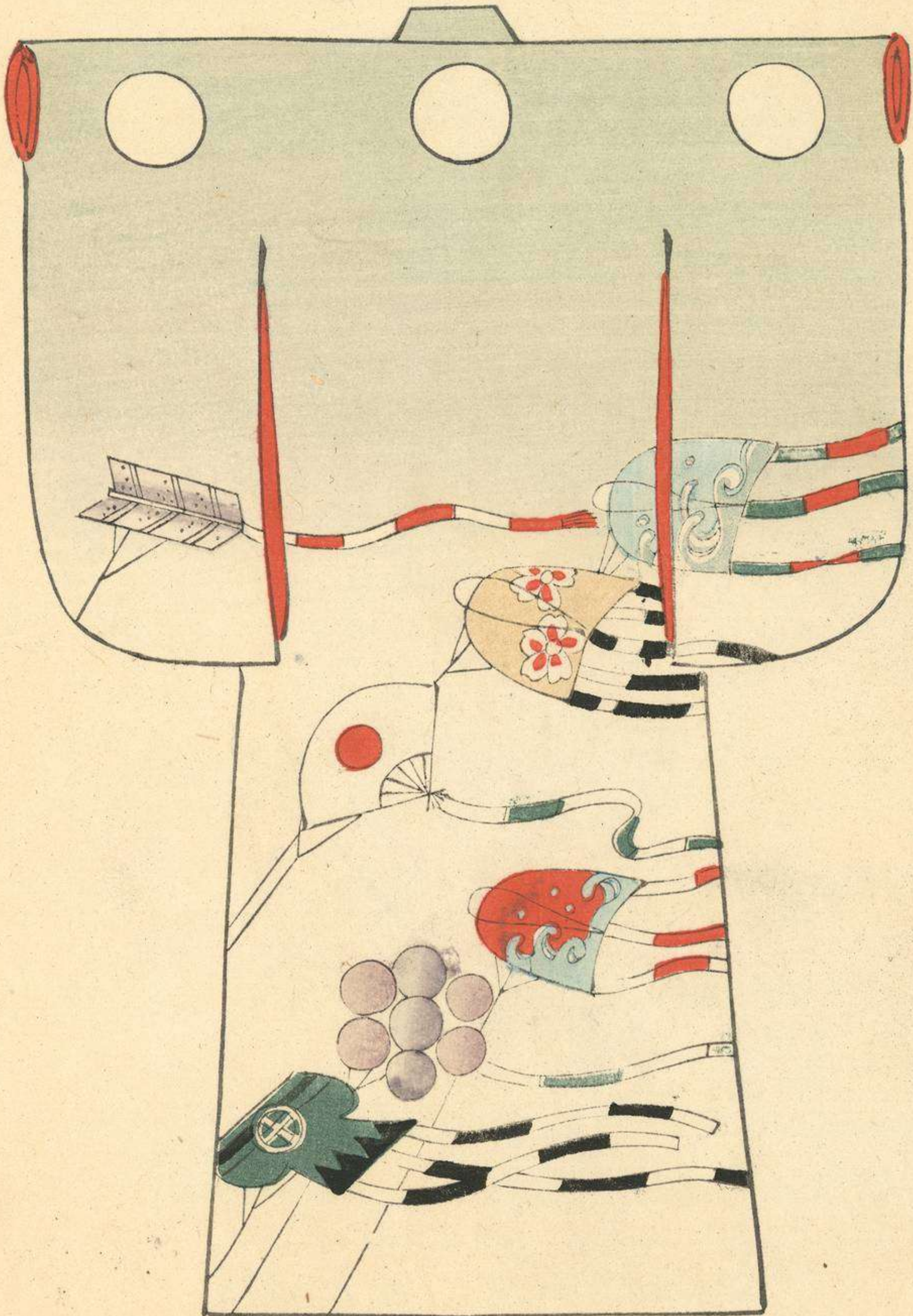





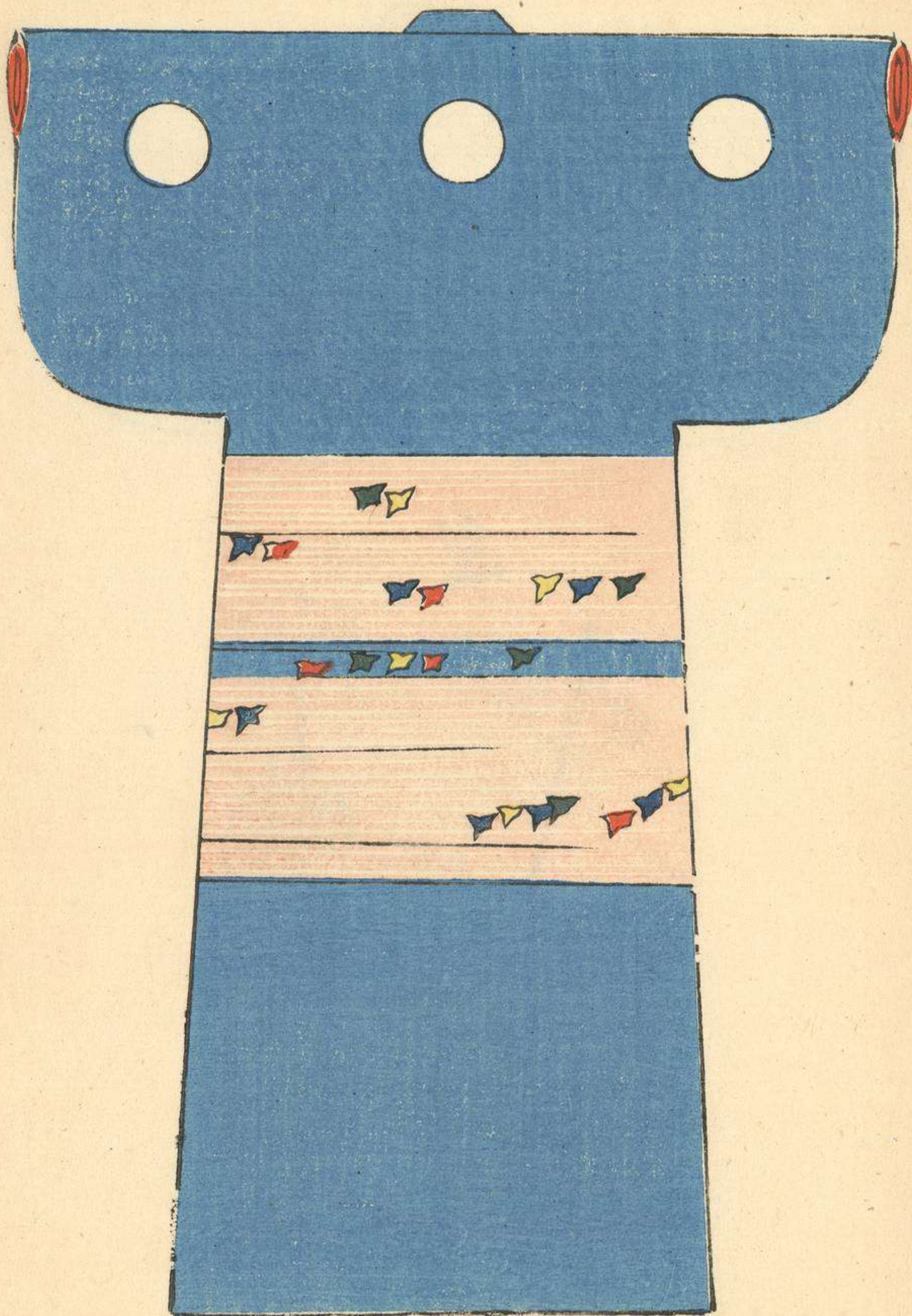

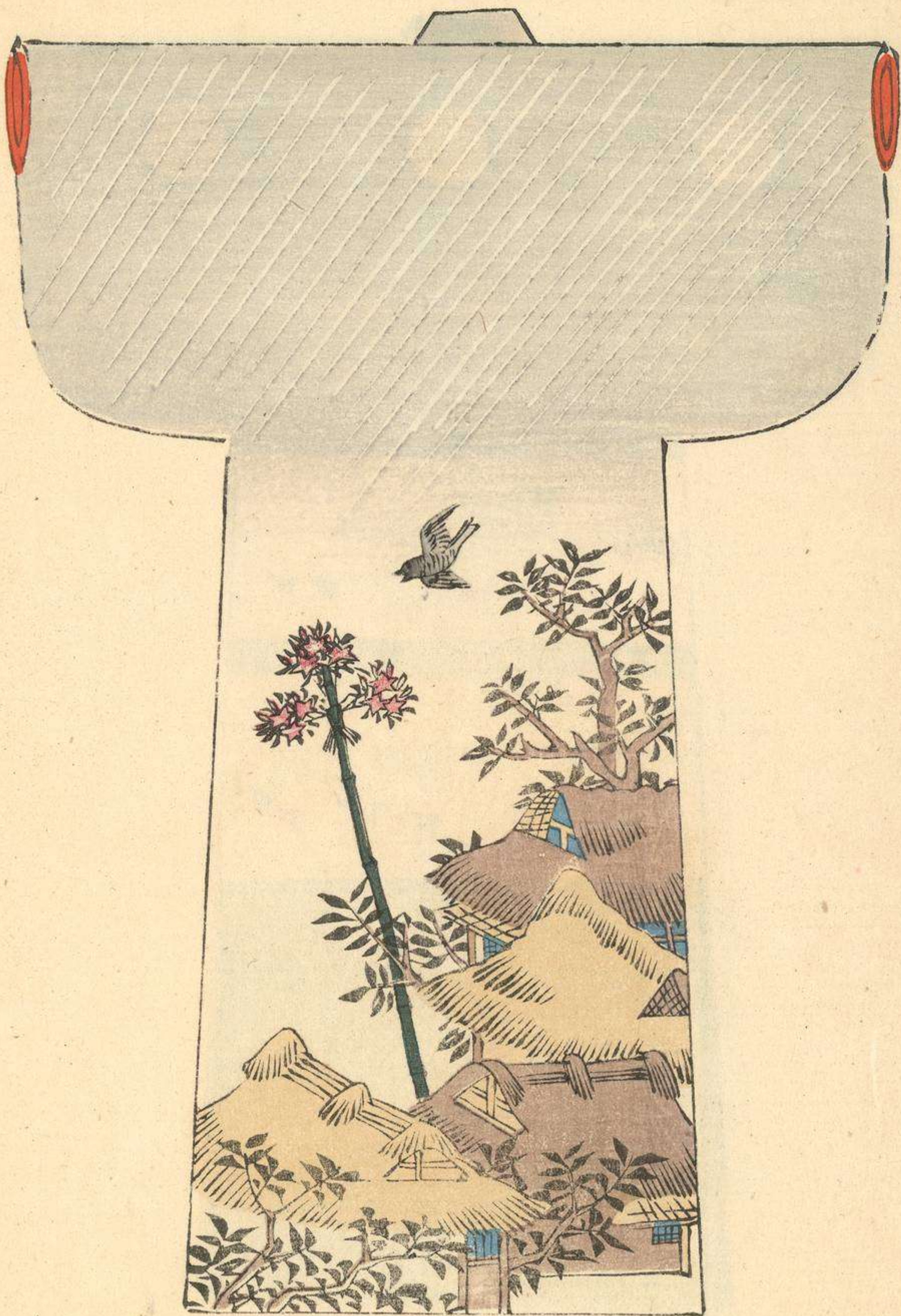

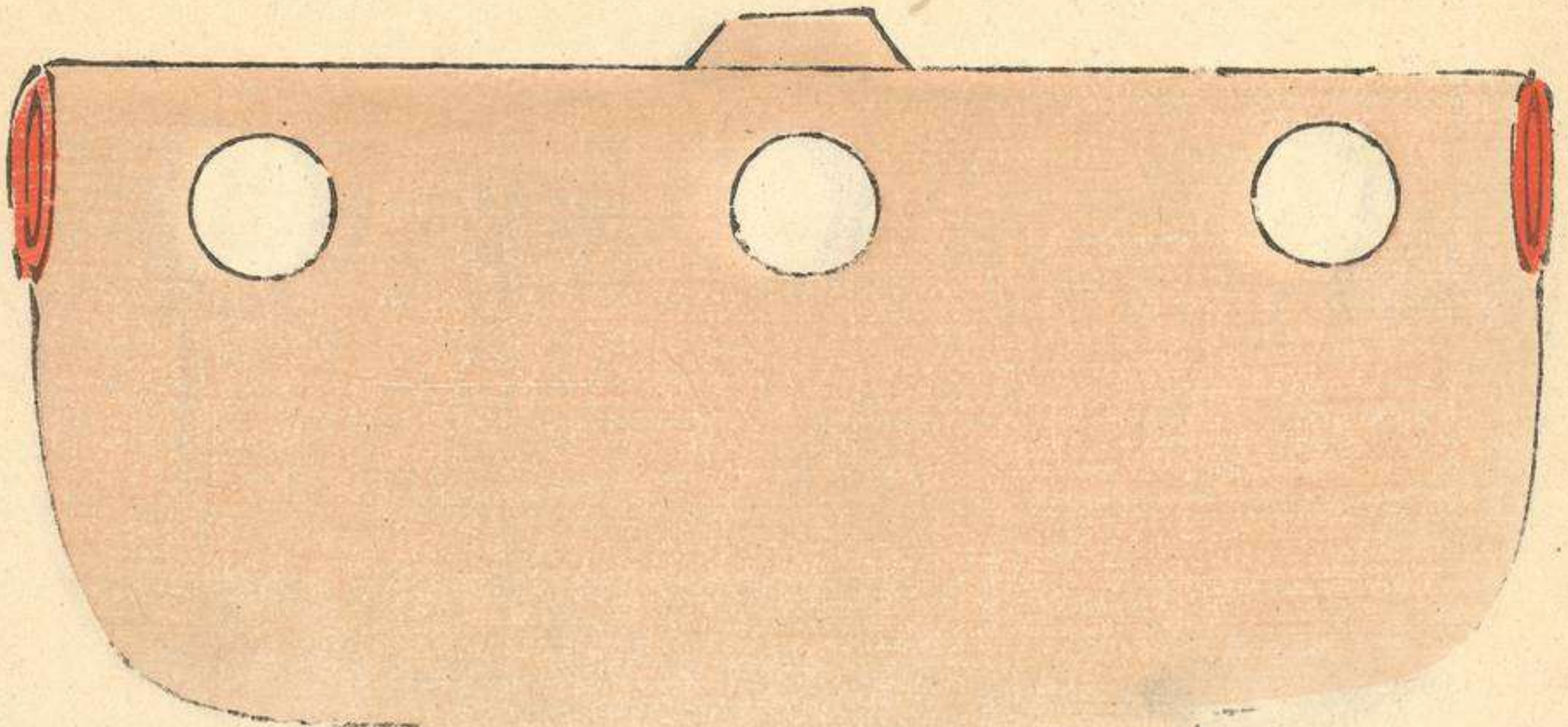

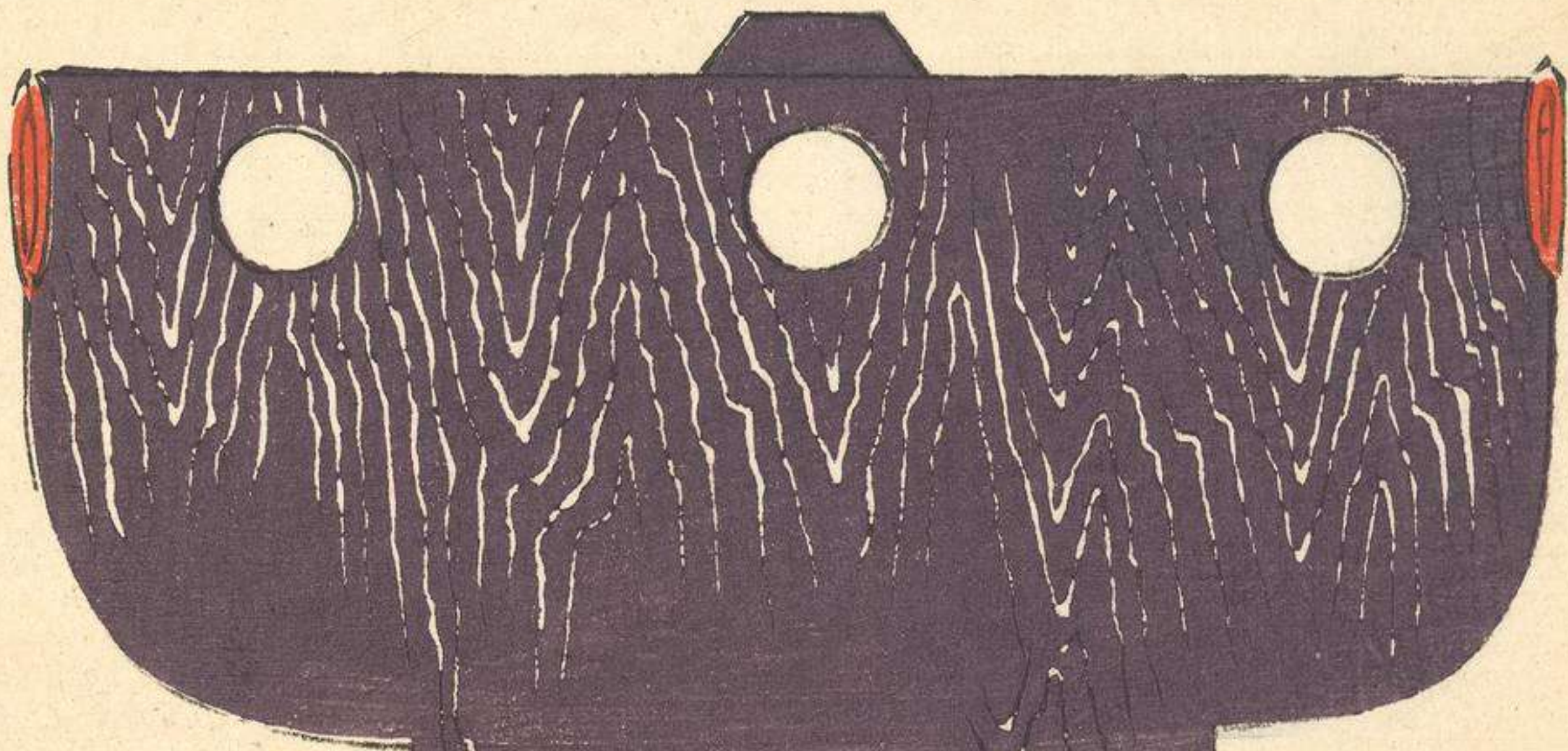

FUNDACION
JUAN
JOSE
MADRID

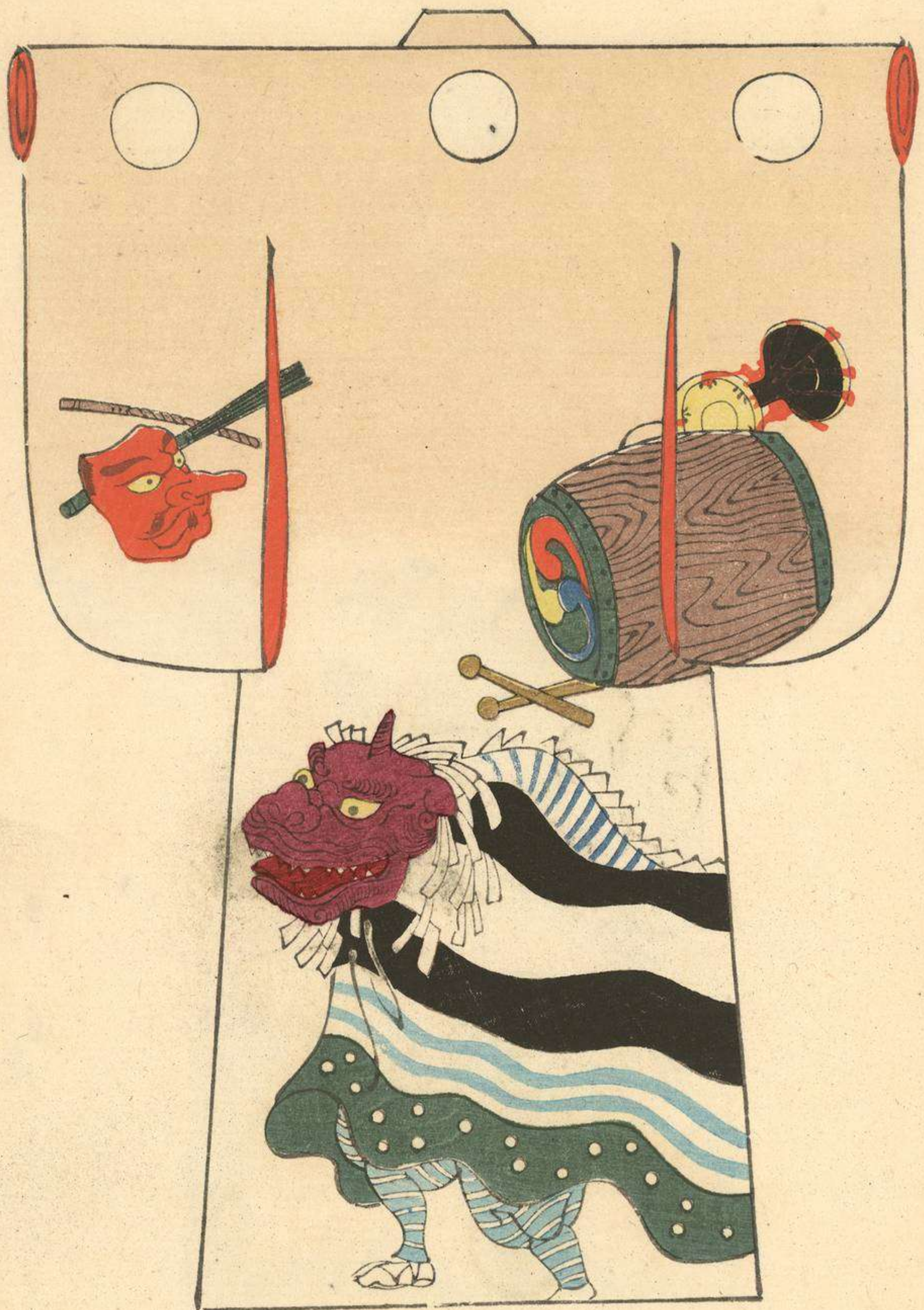



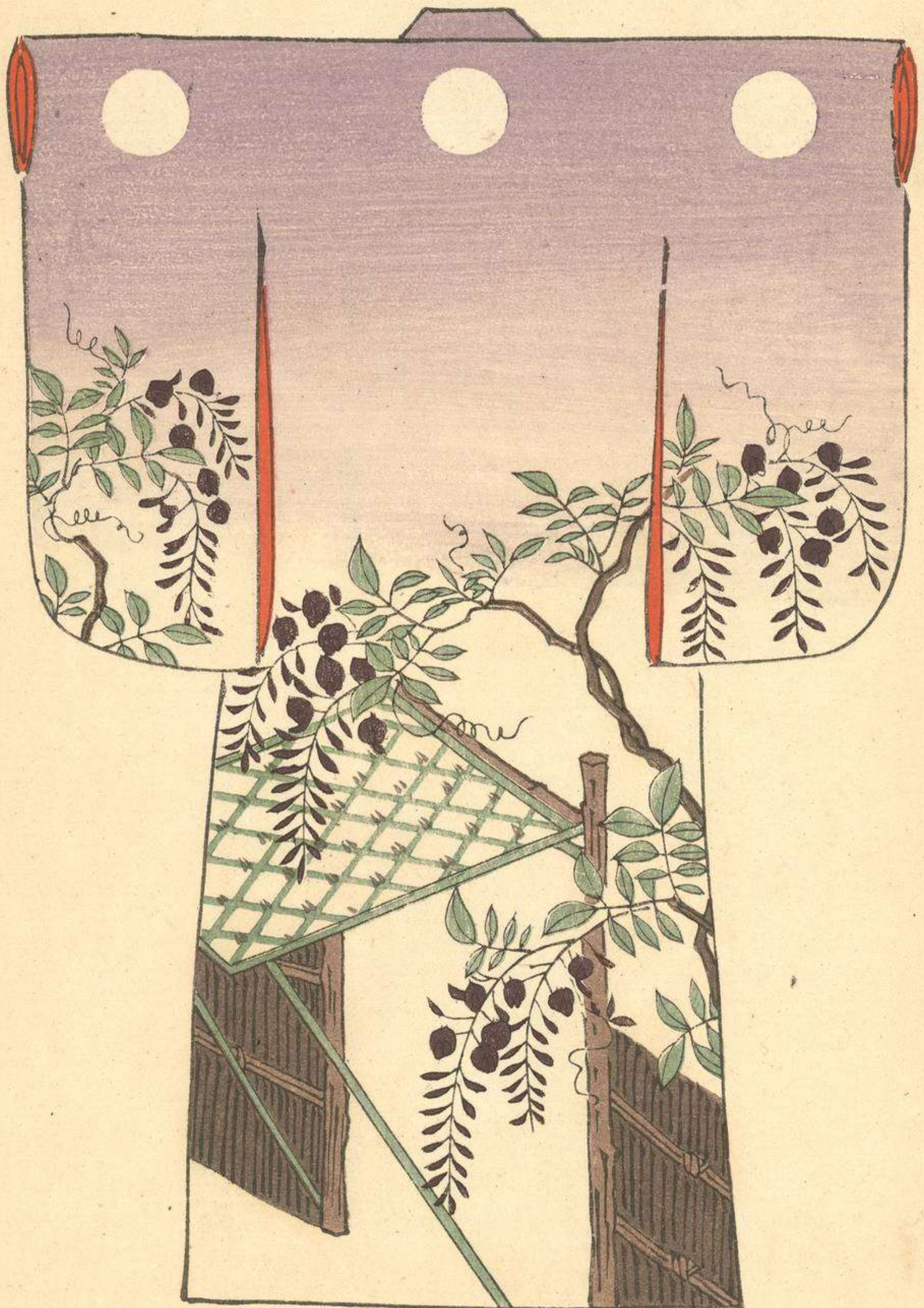

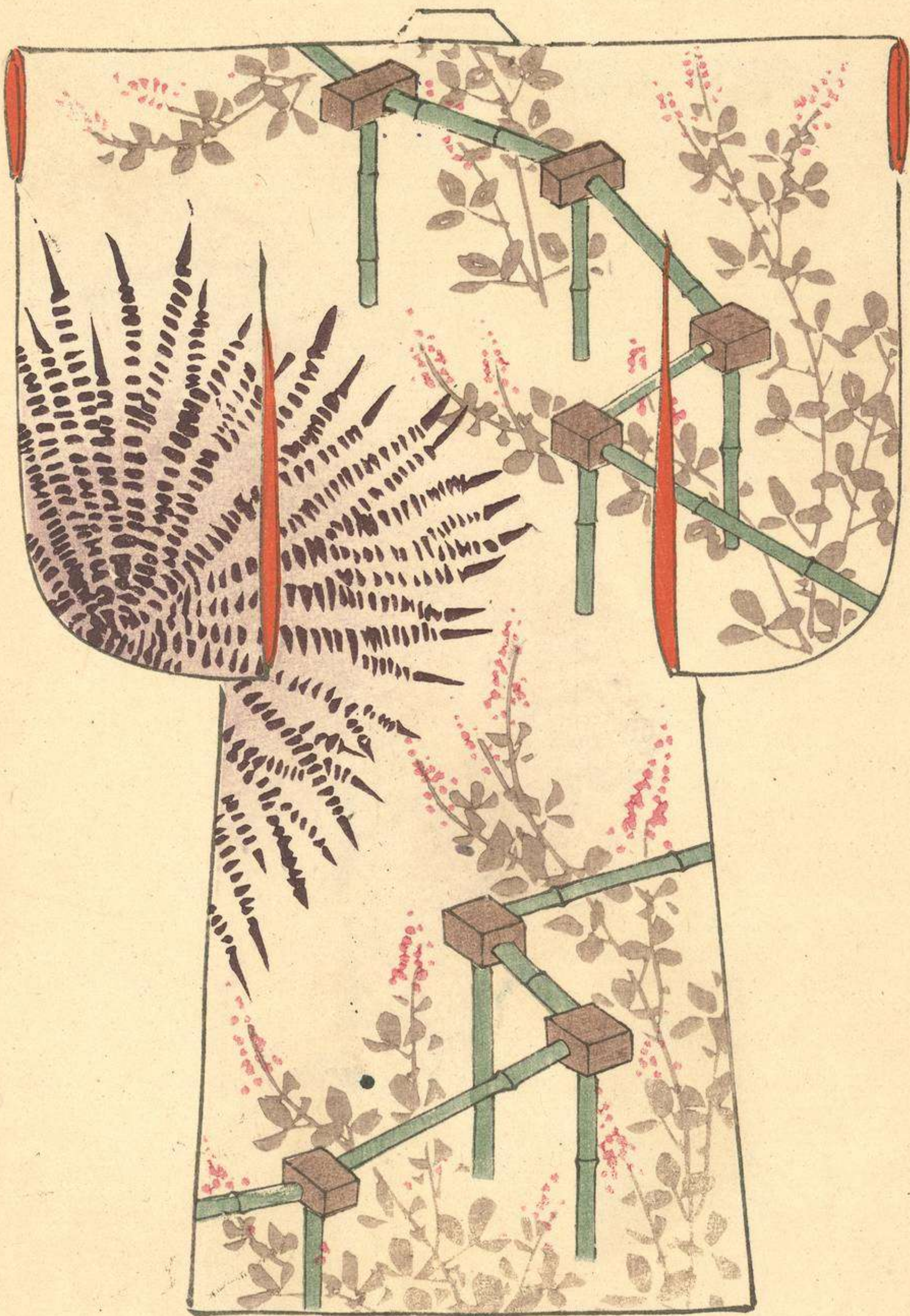

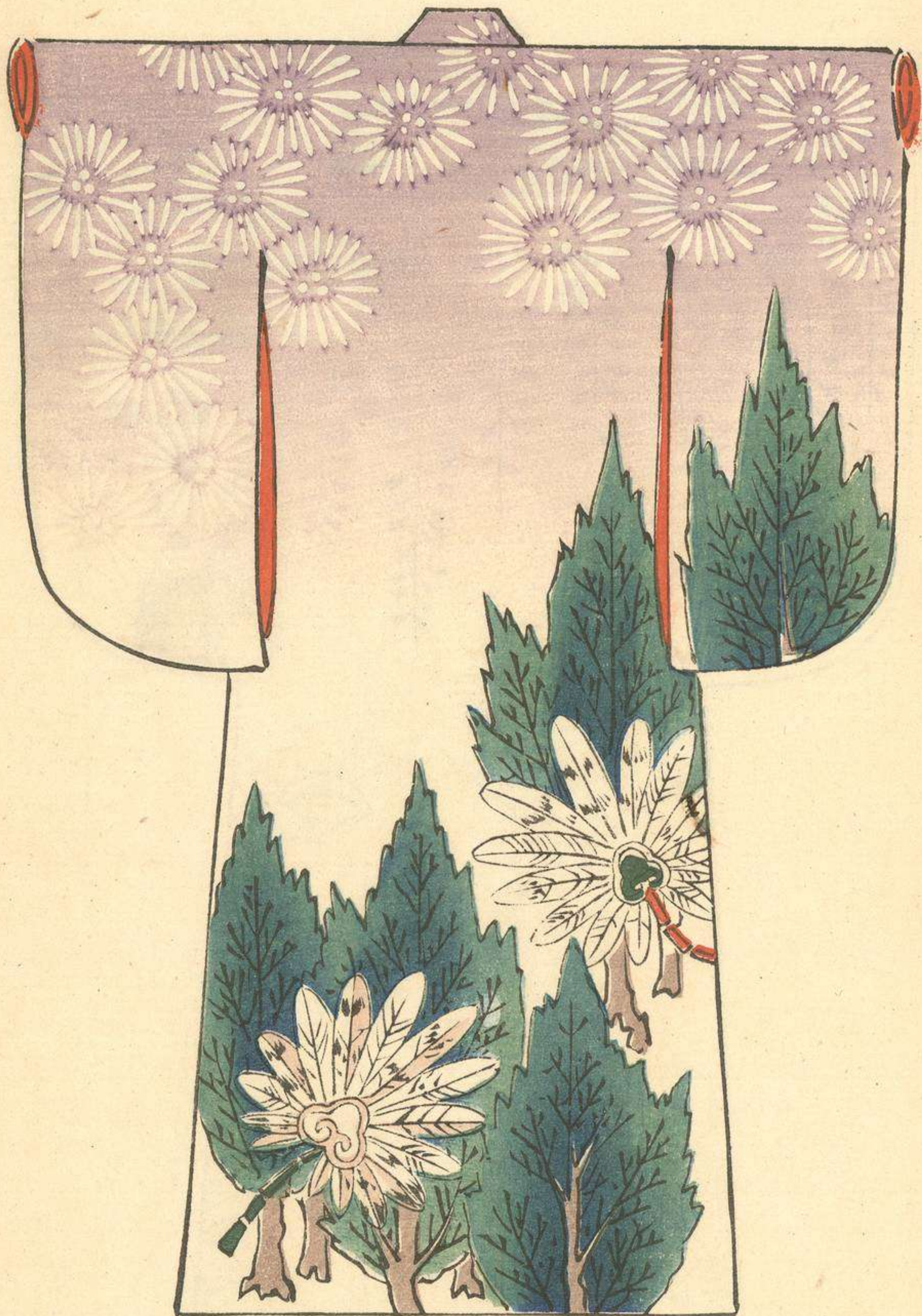



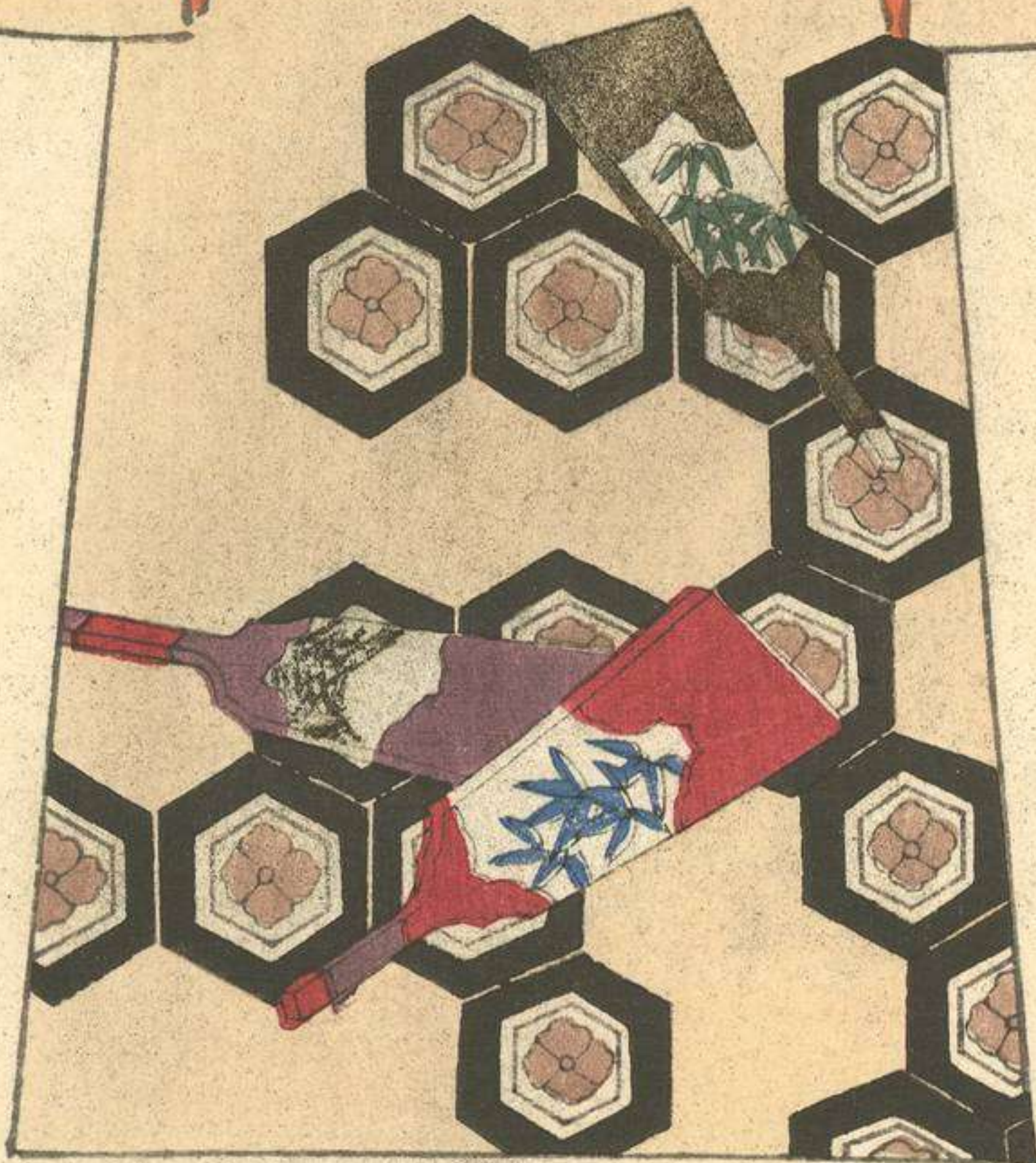
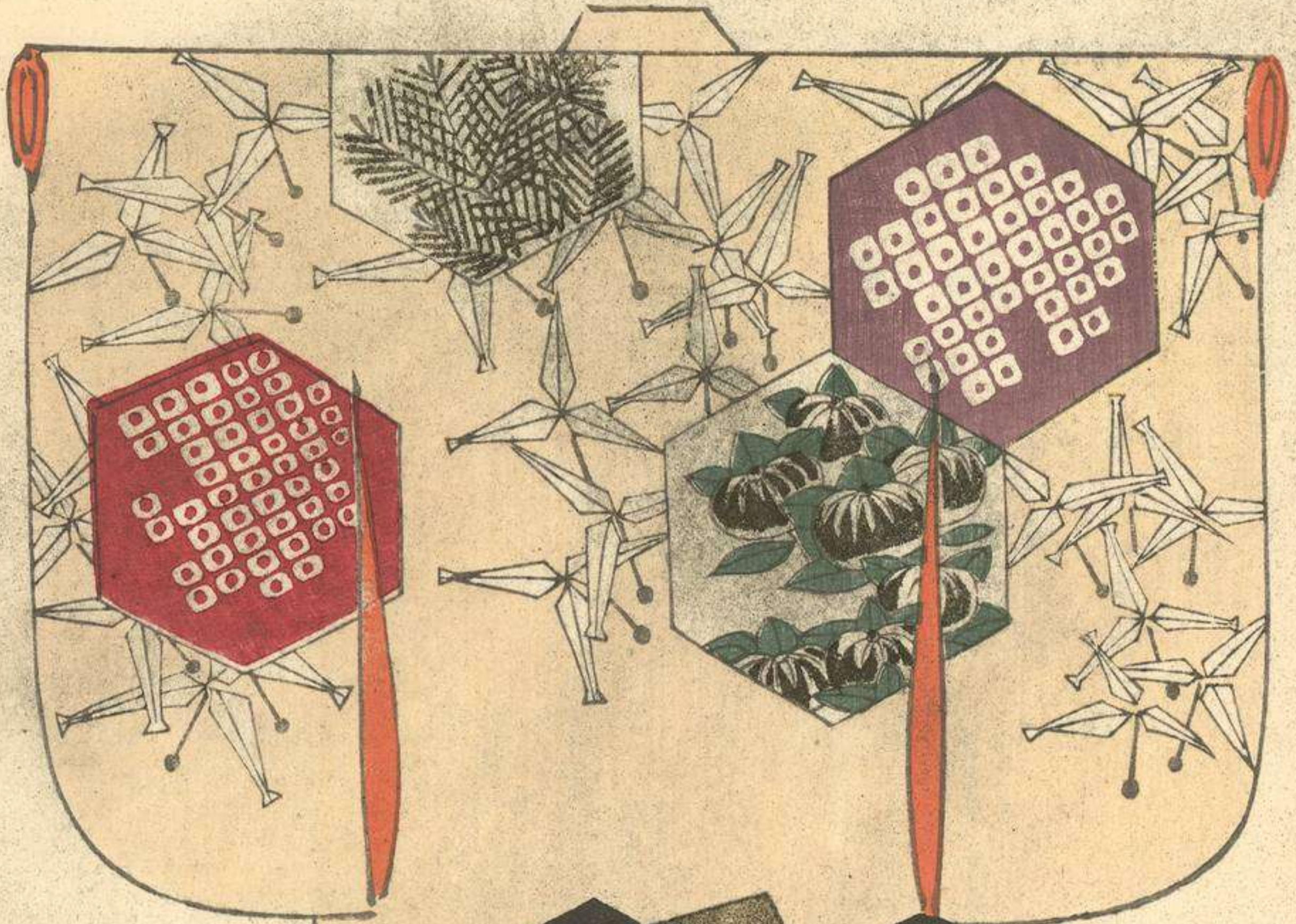

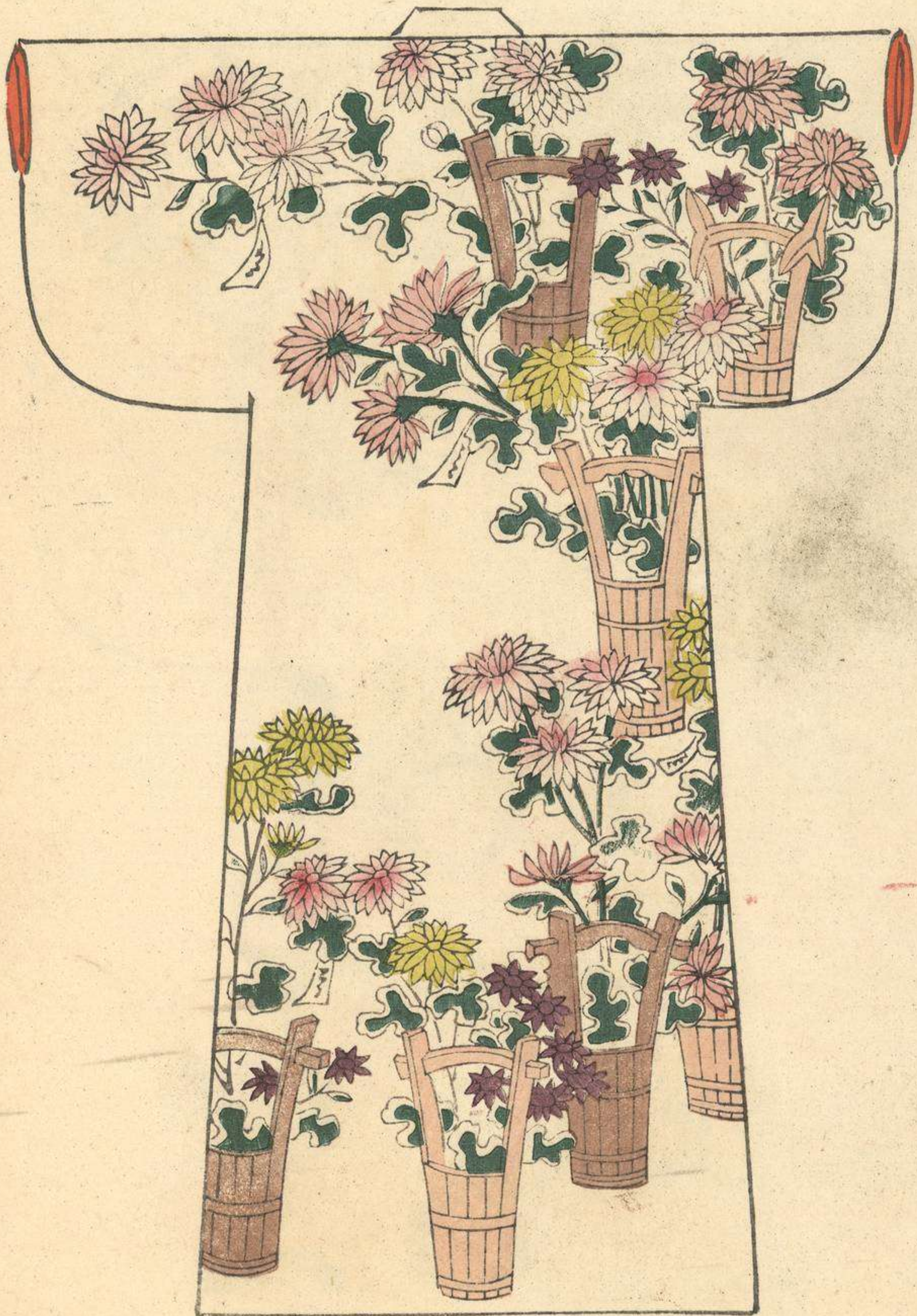









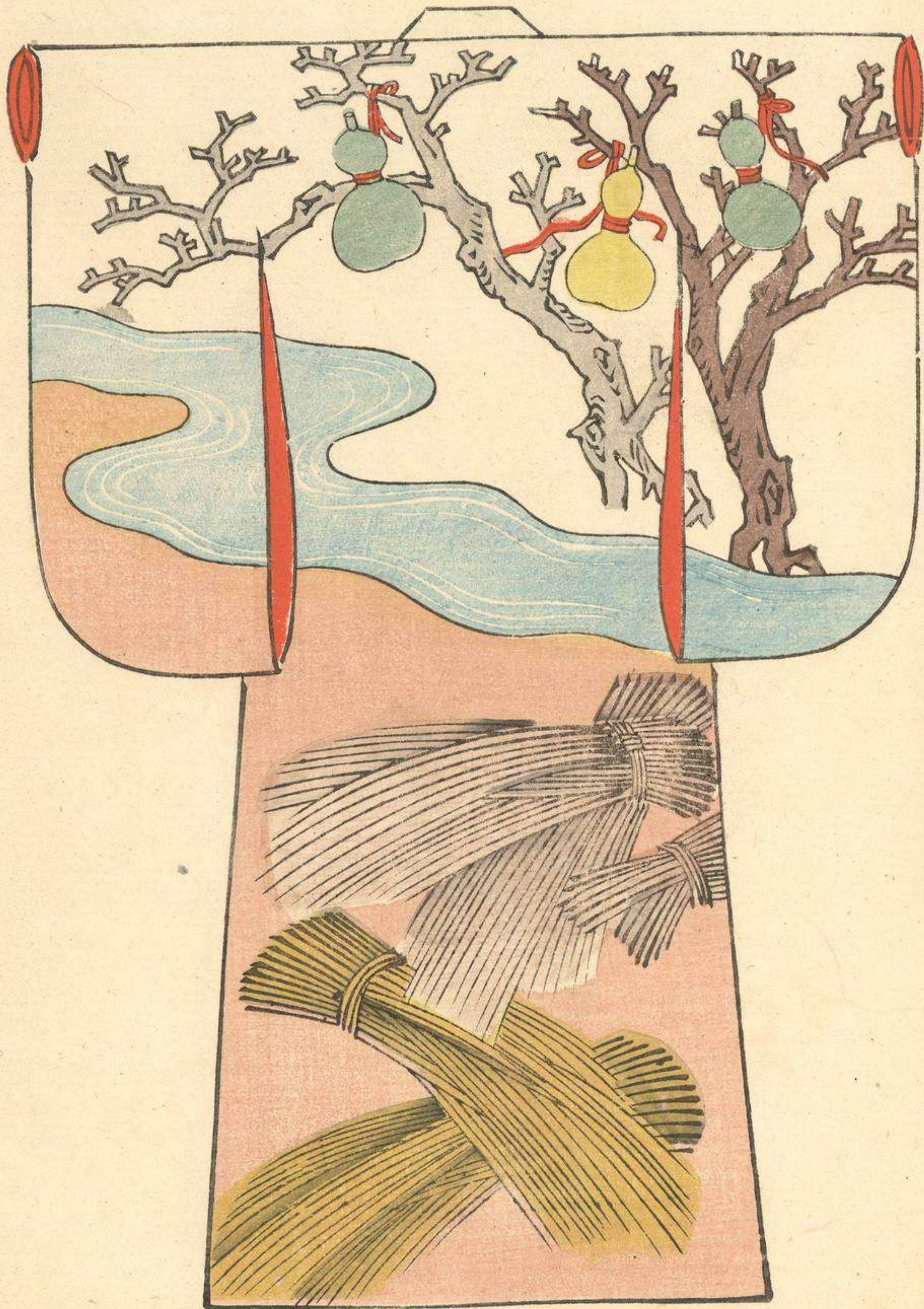



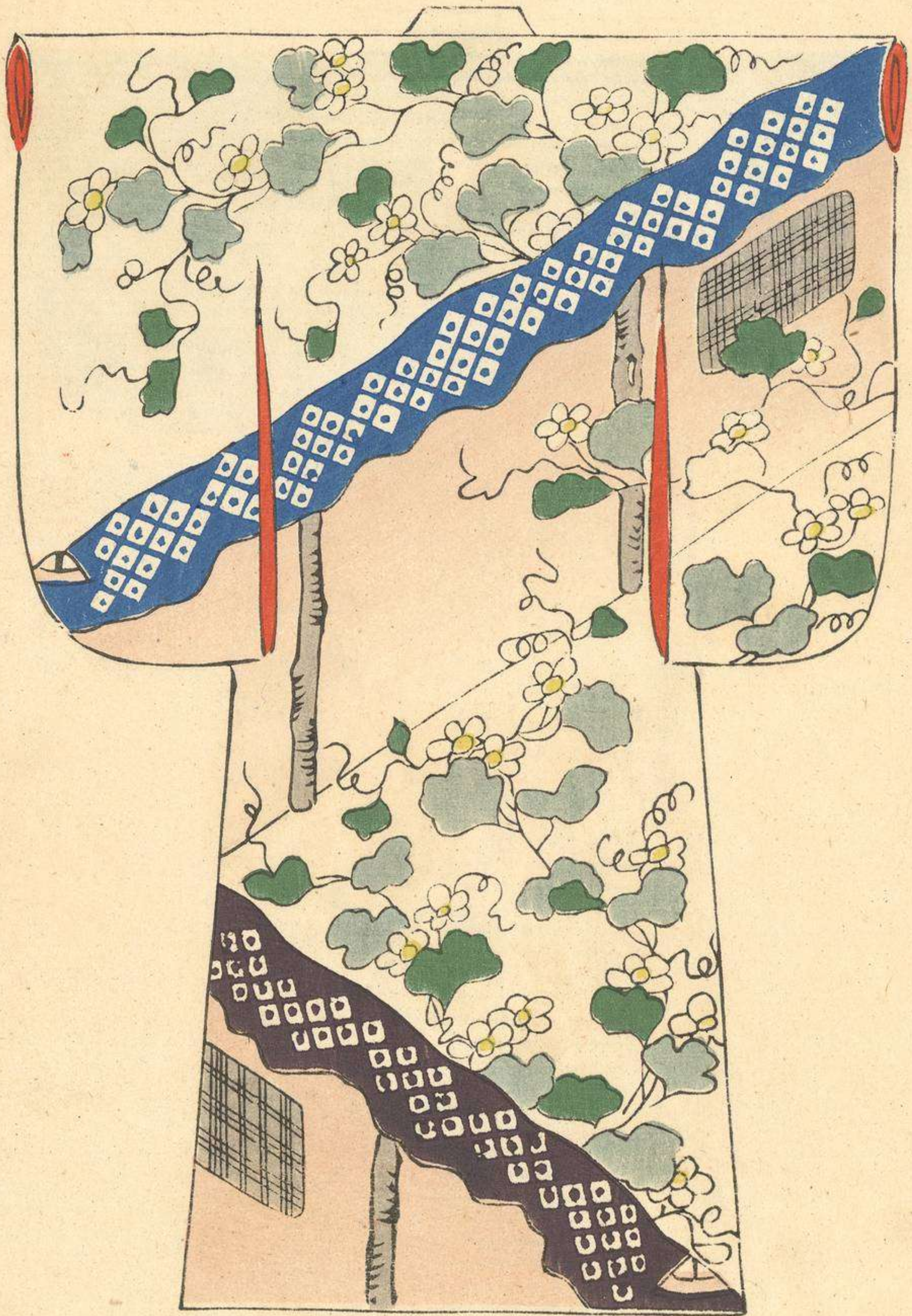

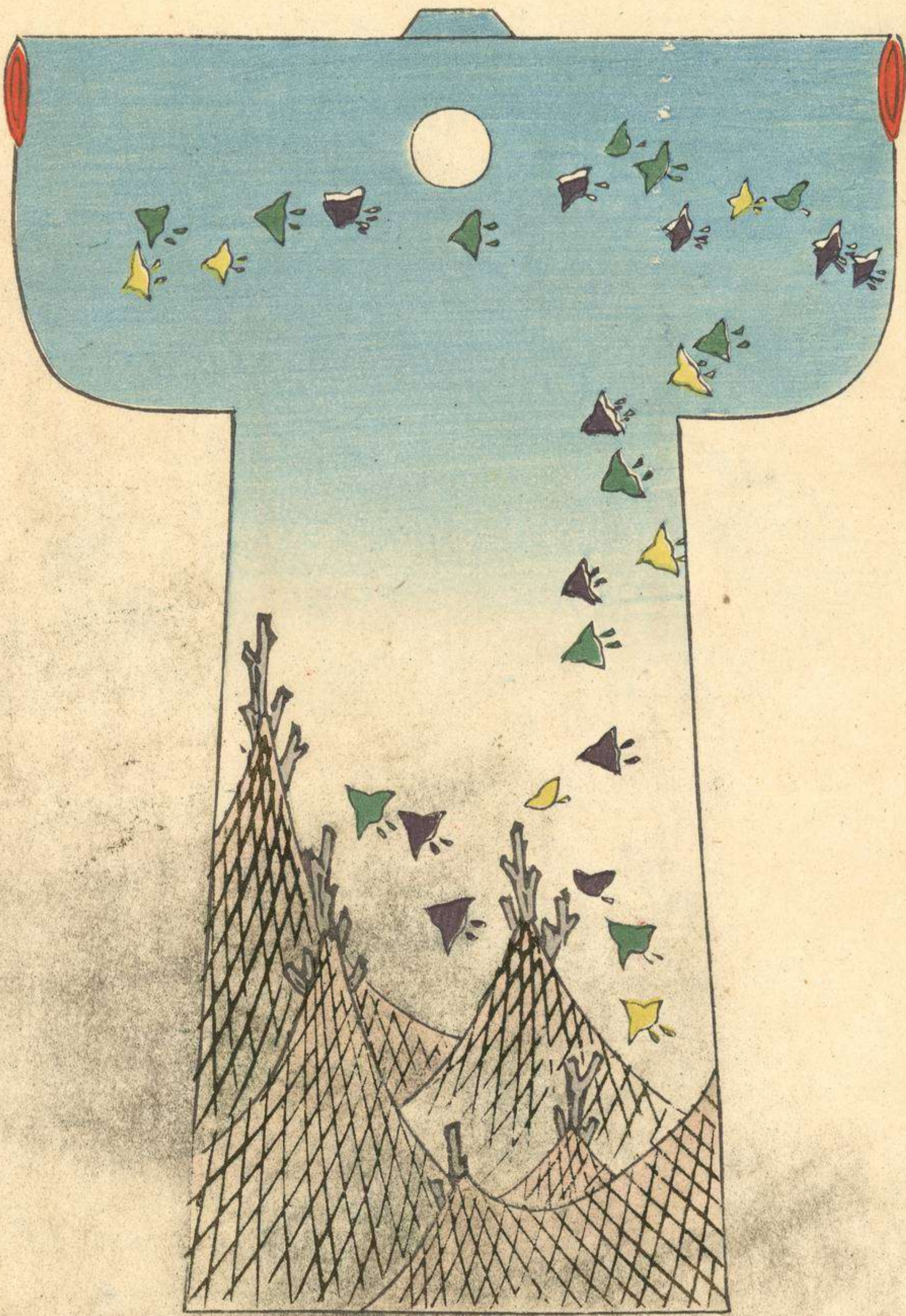

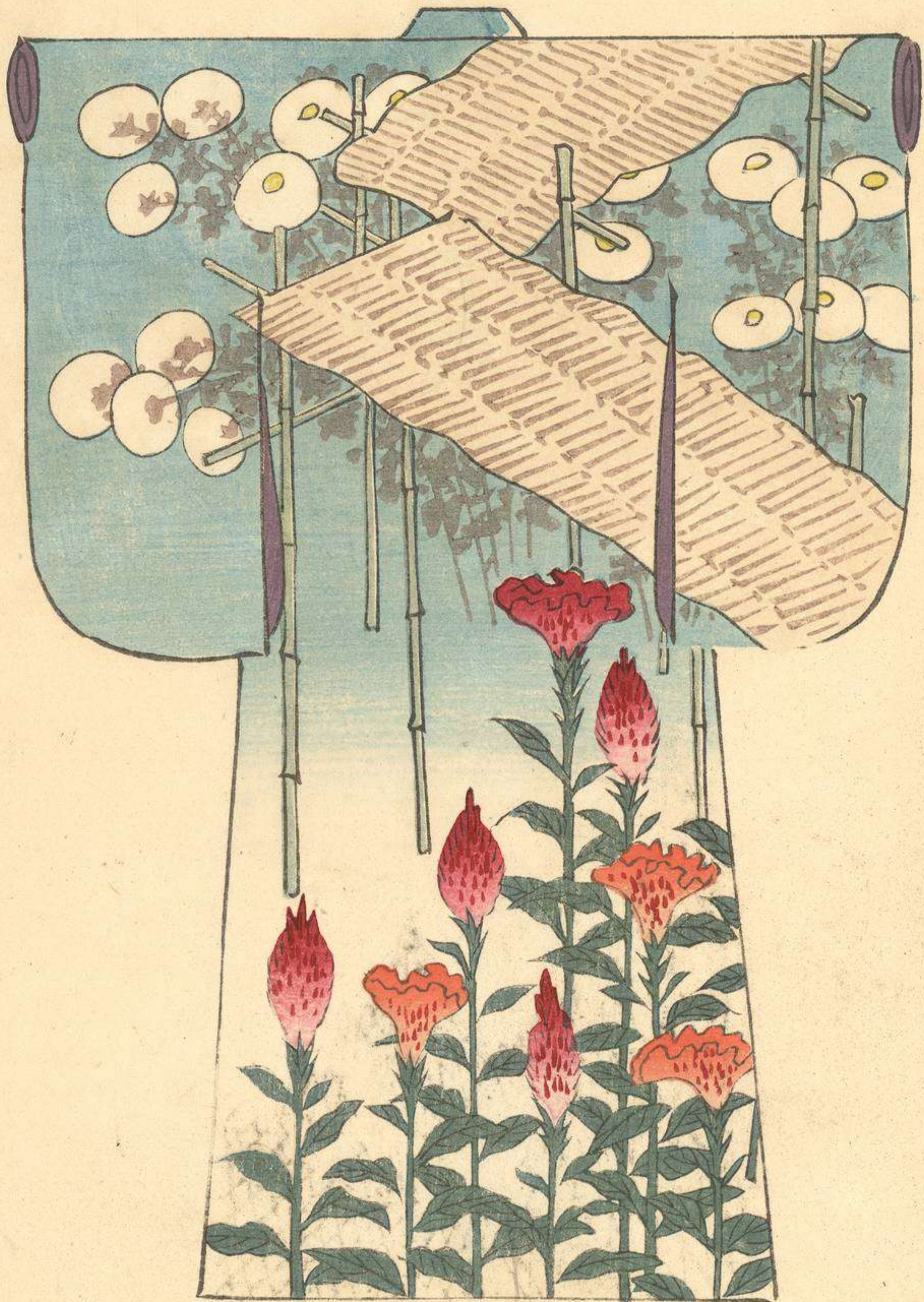

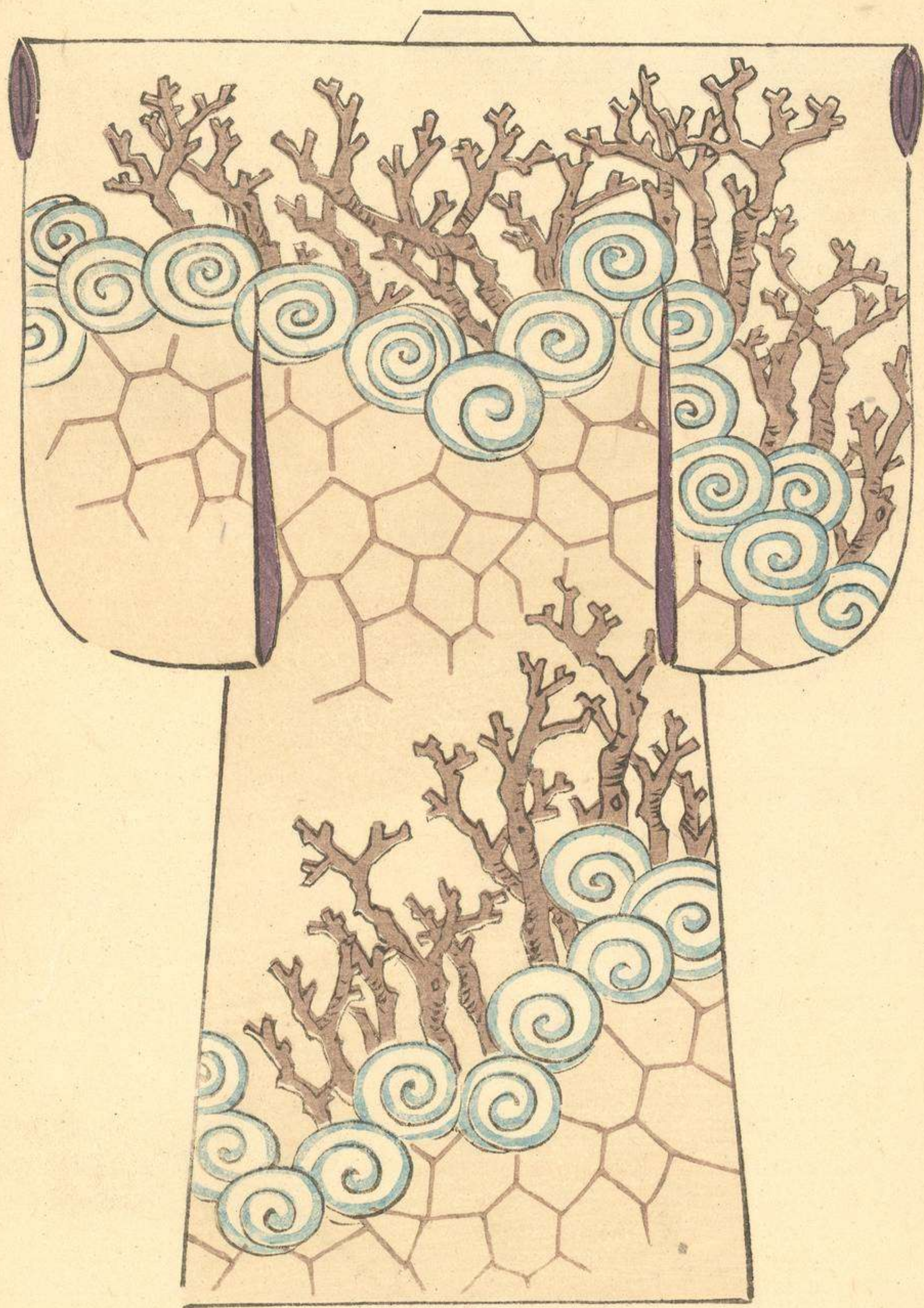



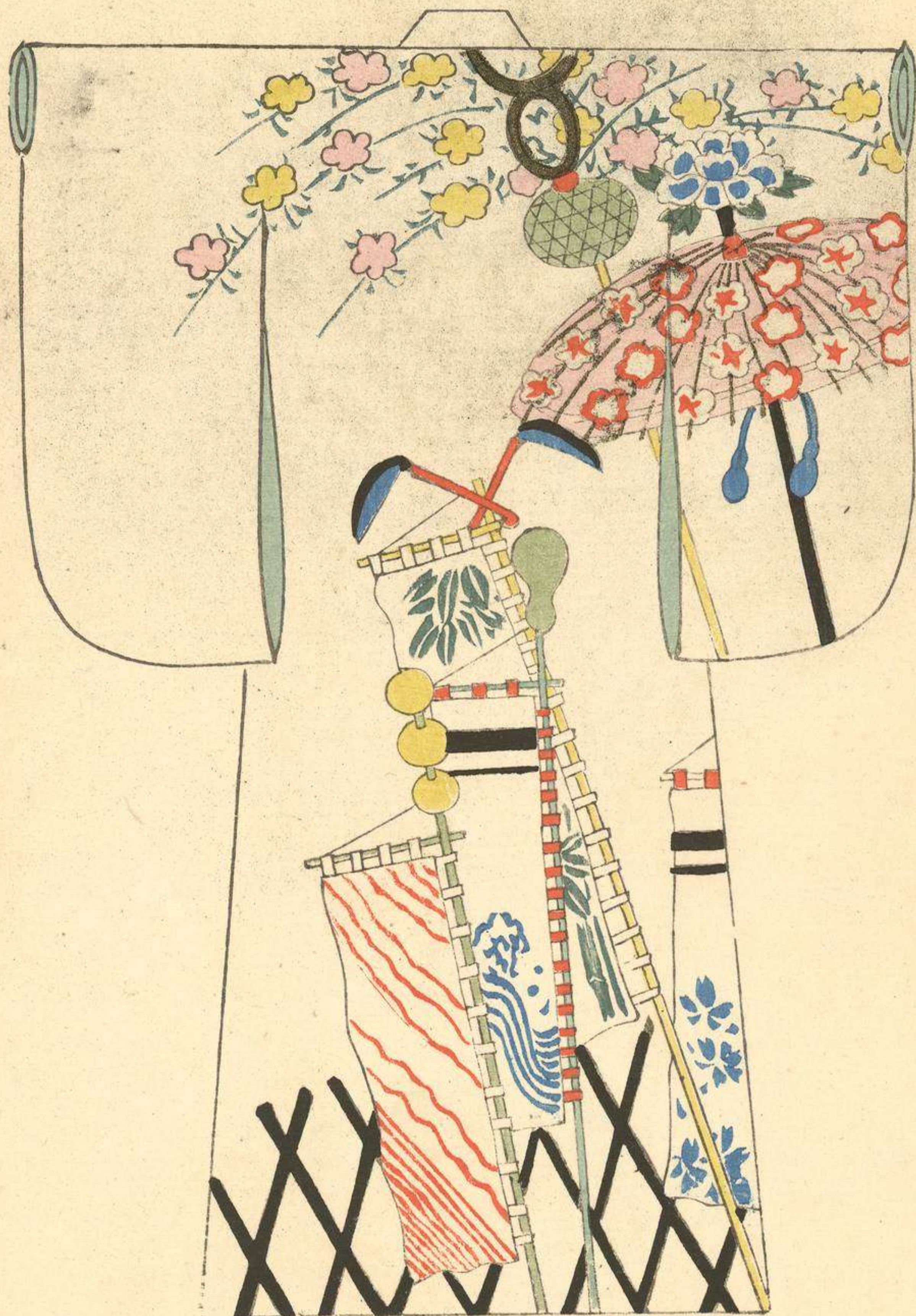

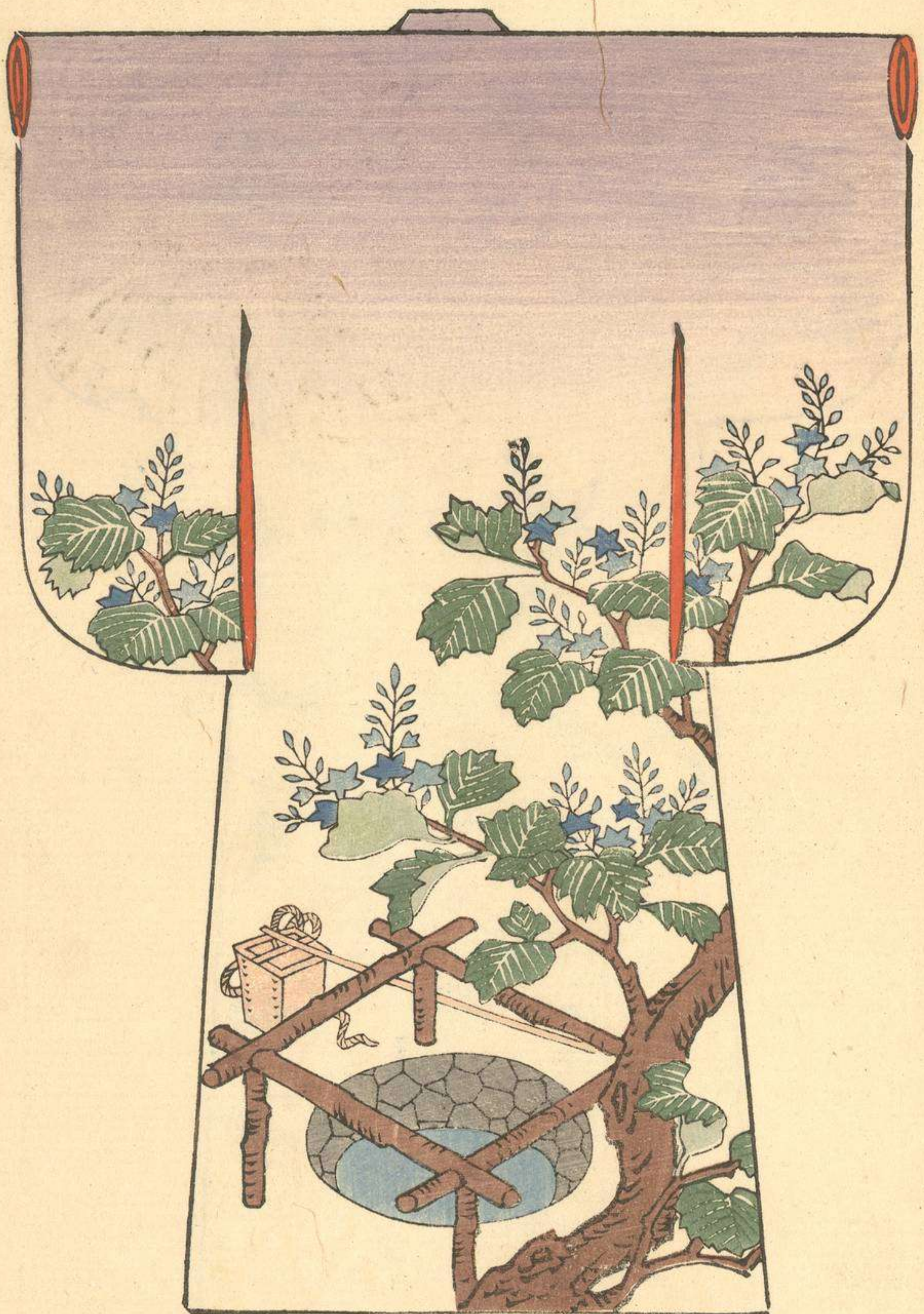

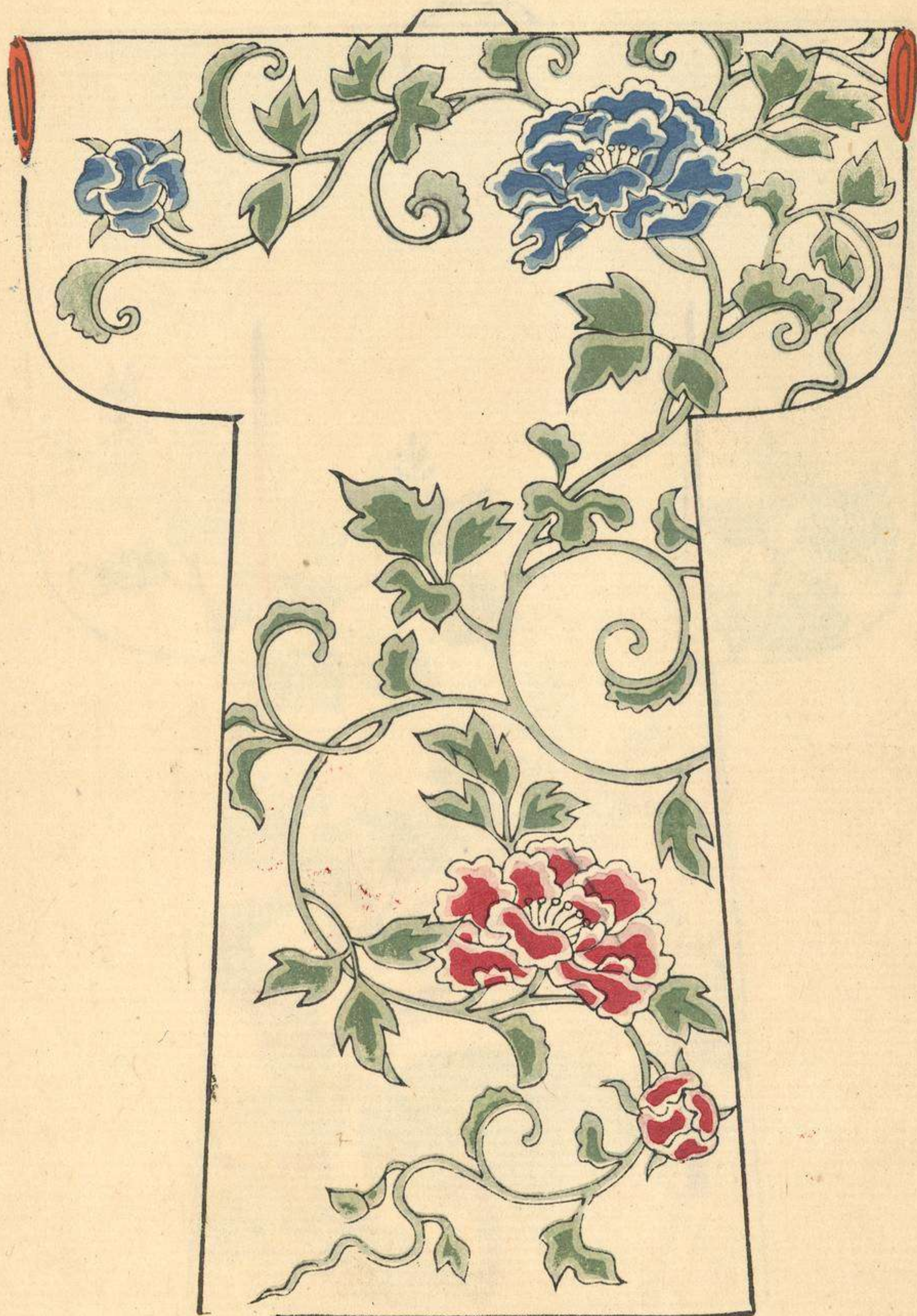



龍騰
りんたつ

五七二行重六

古今中世載反

一を
あま
ぎんく





賣子木
さんたんまわ

刀豆
たごやま



カサネ草



草花百重下

上六中堂藏反

卷一百一十

本草綱目

雁來紅



紫茉莉
おしろいばな



馬蘭

二八七



白英
ほろり



花
名
考

中
國
産
物



胡麻
ごま

重瓣榴花



五
花
一
月
重
二

中
國
畫
反

雀蘭



沙羅
なるけま



本草綱目卷之二十一
沙羅





夫車艸

Seneciojaceae

五

夫車艸

草花百種上

芸州堂齋版



地筋
せんりこ虫

+

遠來山

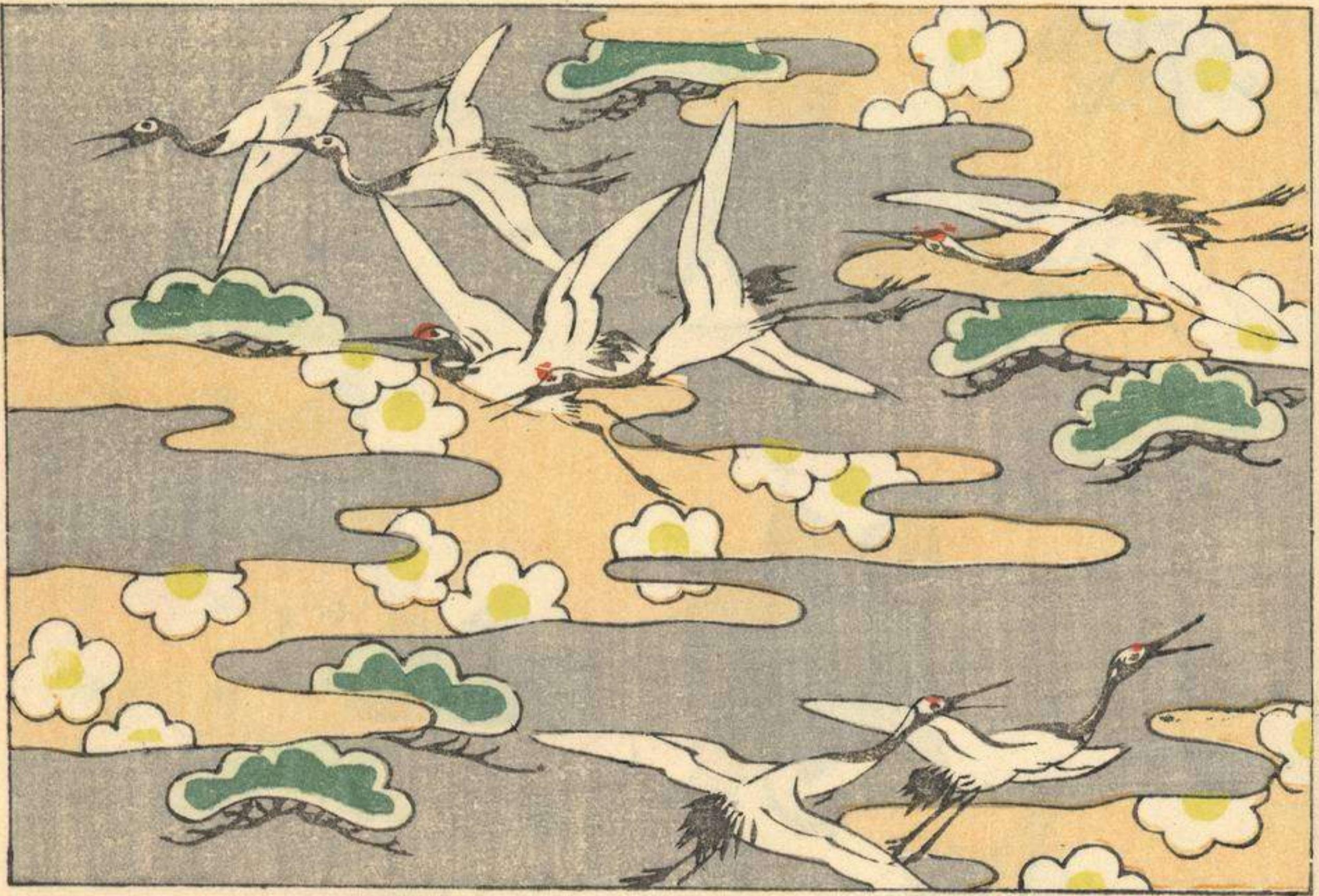

白鶴



吉野立田



花 月 雪



雲 毛 堂



京華圖案

熨斗昆布



古今集歌意

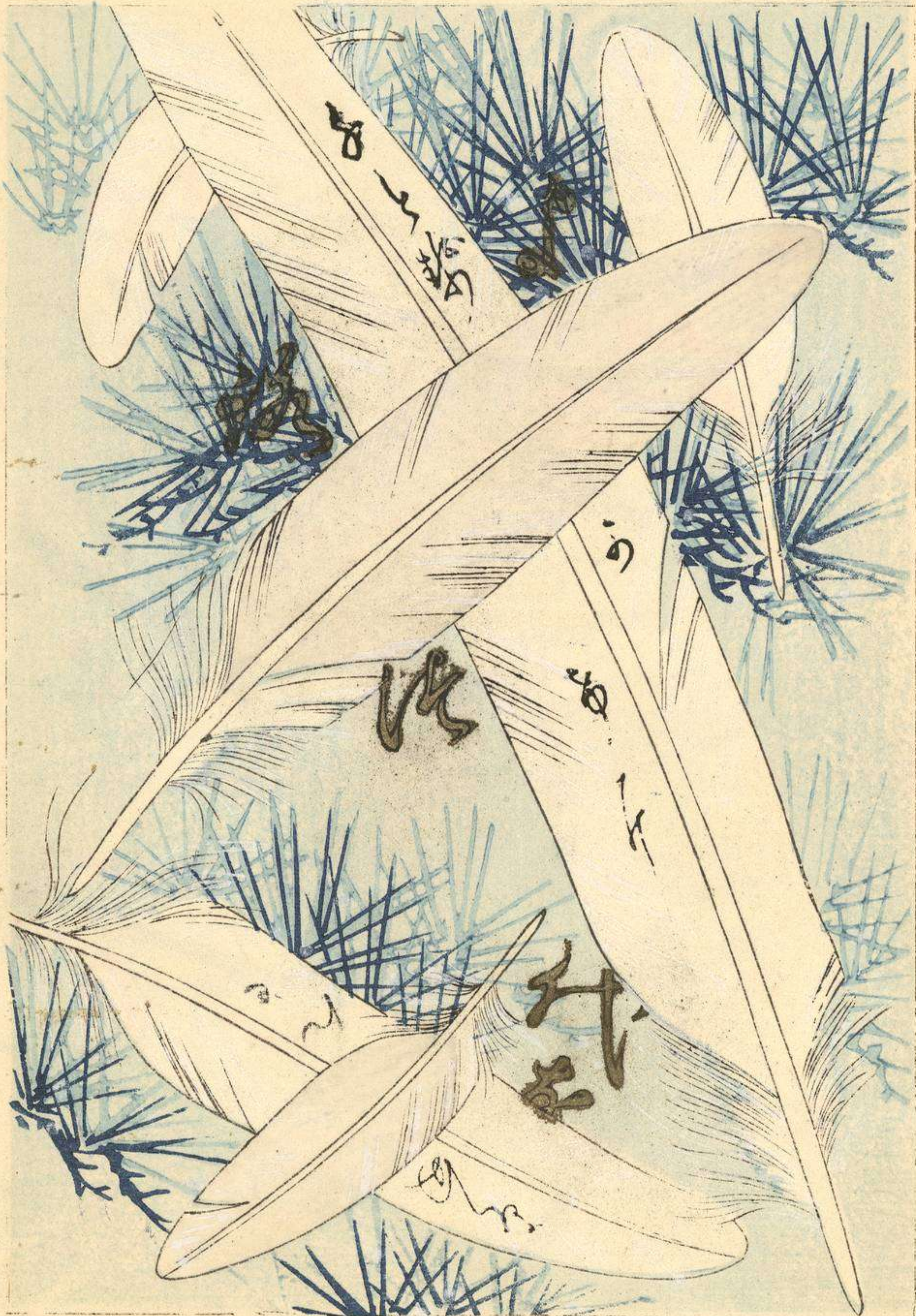

京華圖案

出氷の嵐



千載集歌意



京華圖案

千載集歌意



千載集歌志



京華圖案

吹上汁

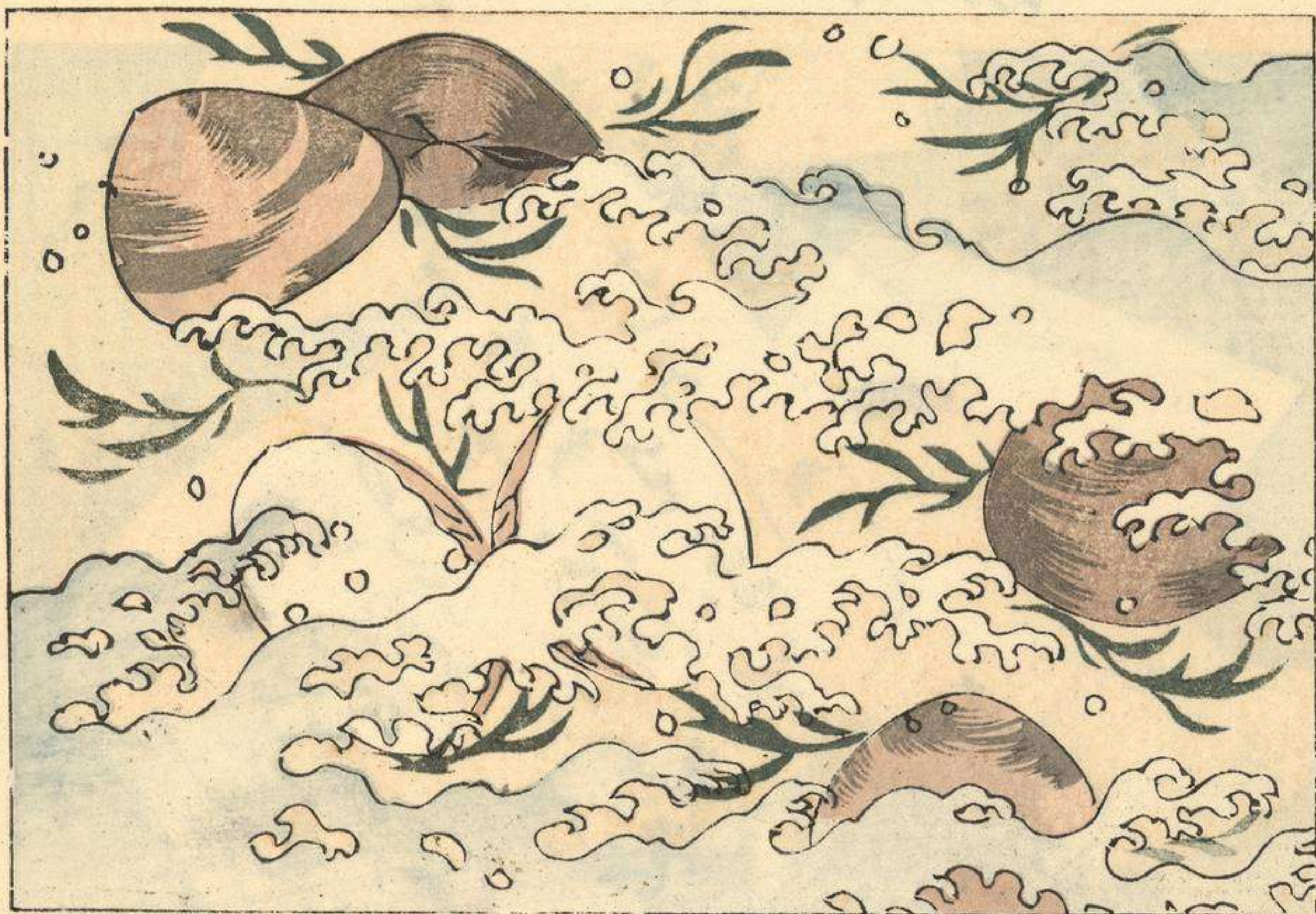

駒子櫻



須 鷹 之 暖



京華圖案

春 之 都

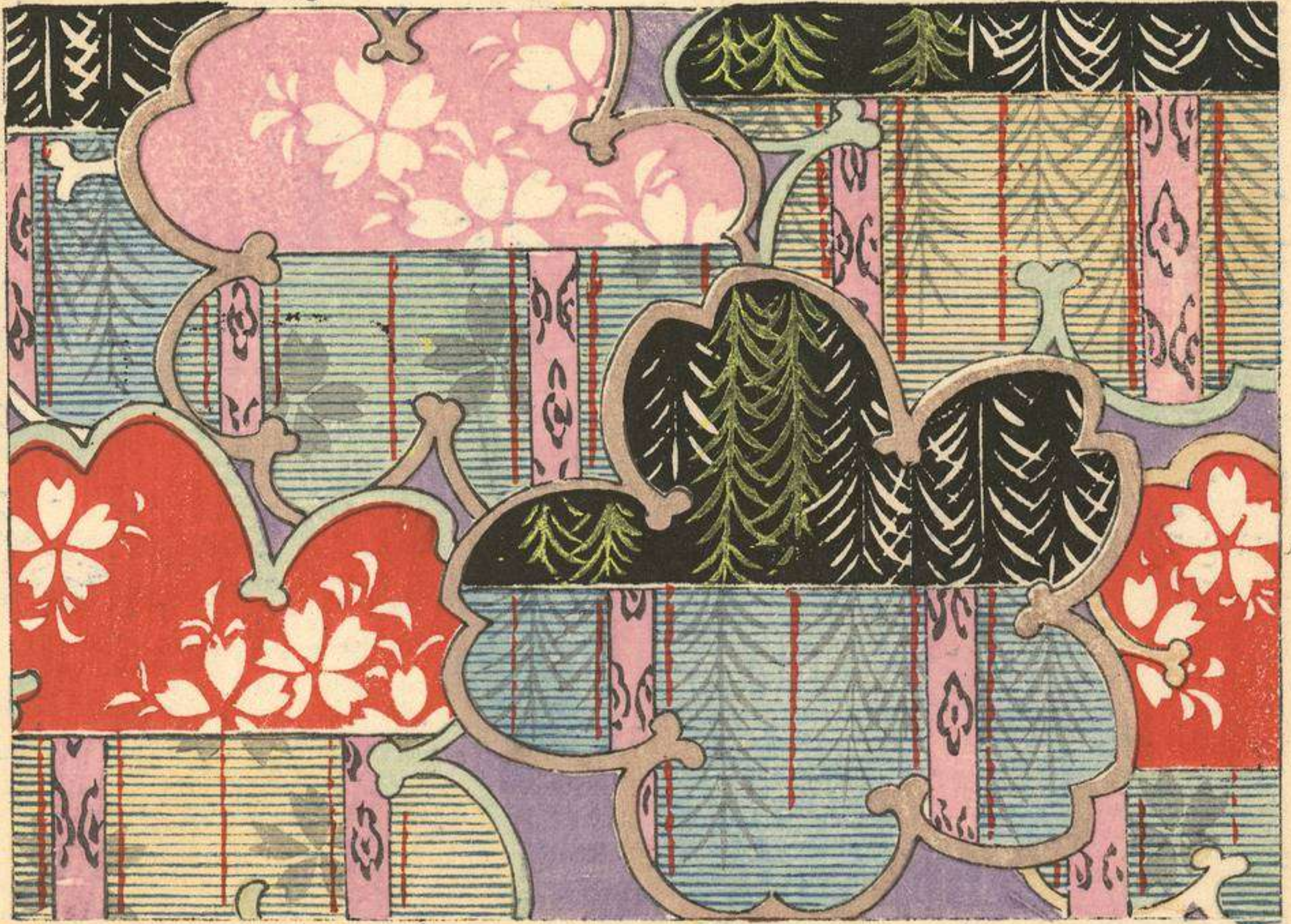

芙 蓉

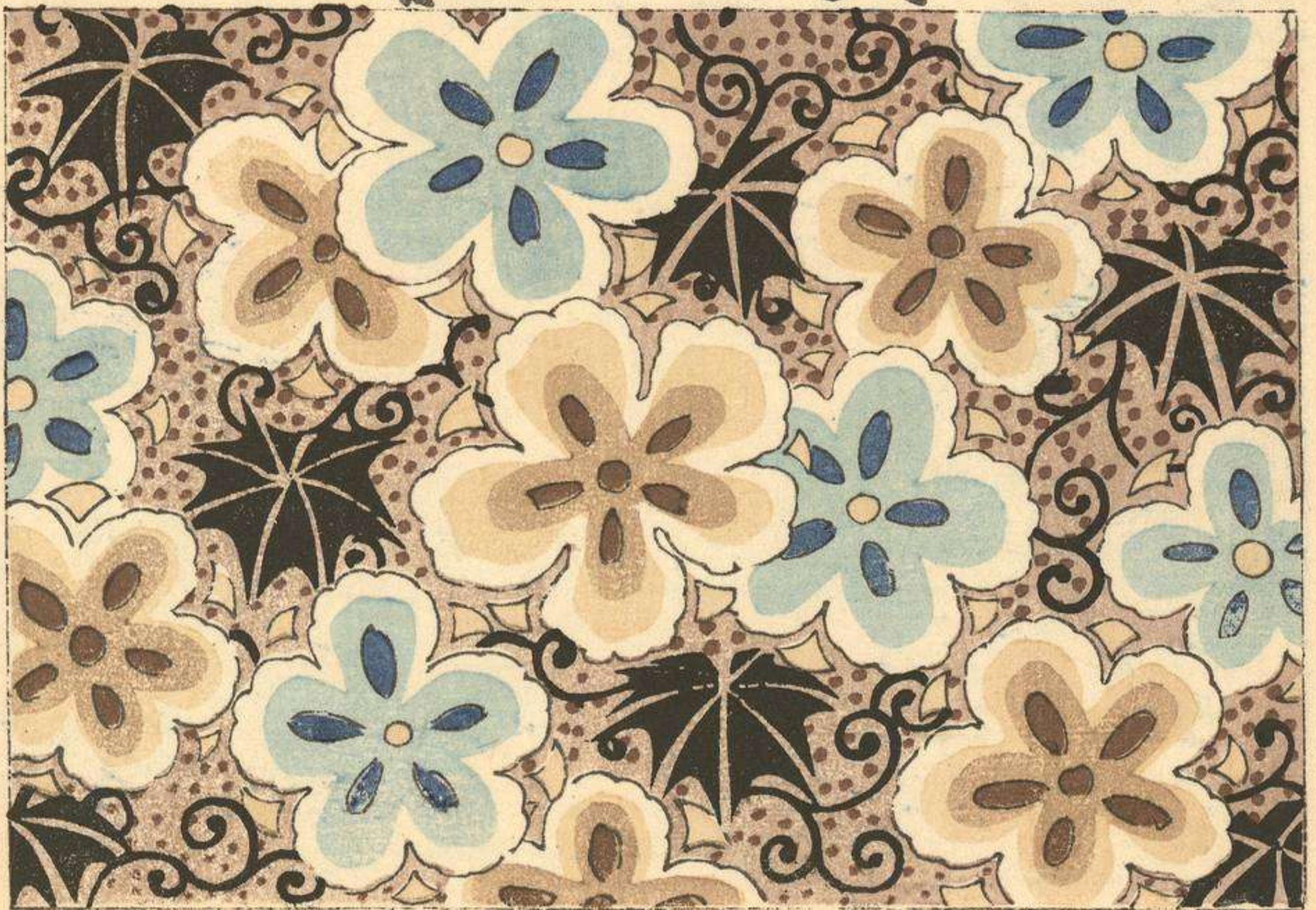

菊 色 人 形



京華圖案

松 木 梅 櫻 橘



子

須

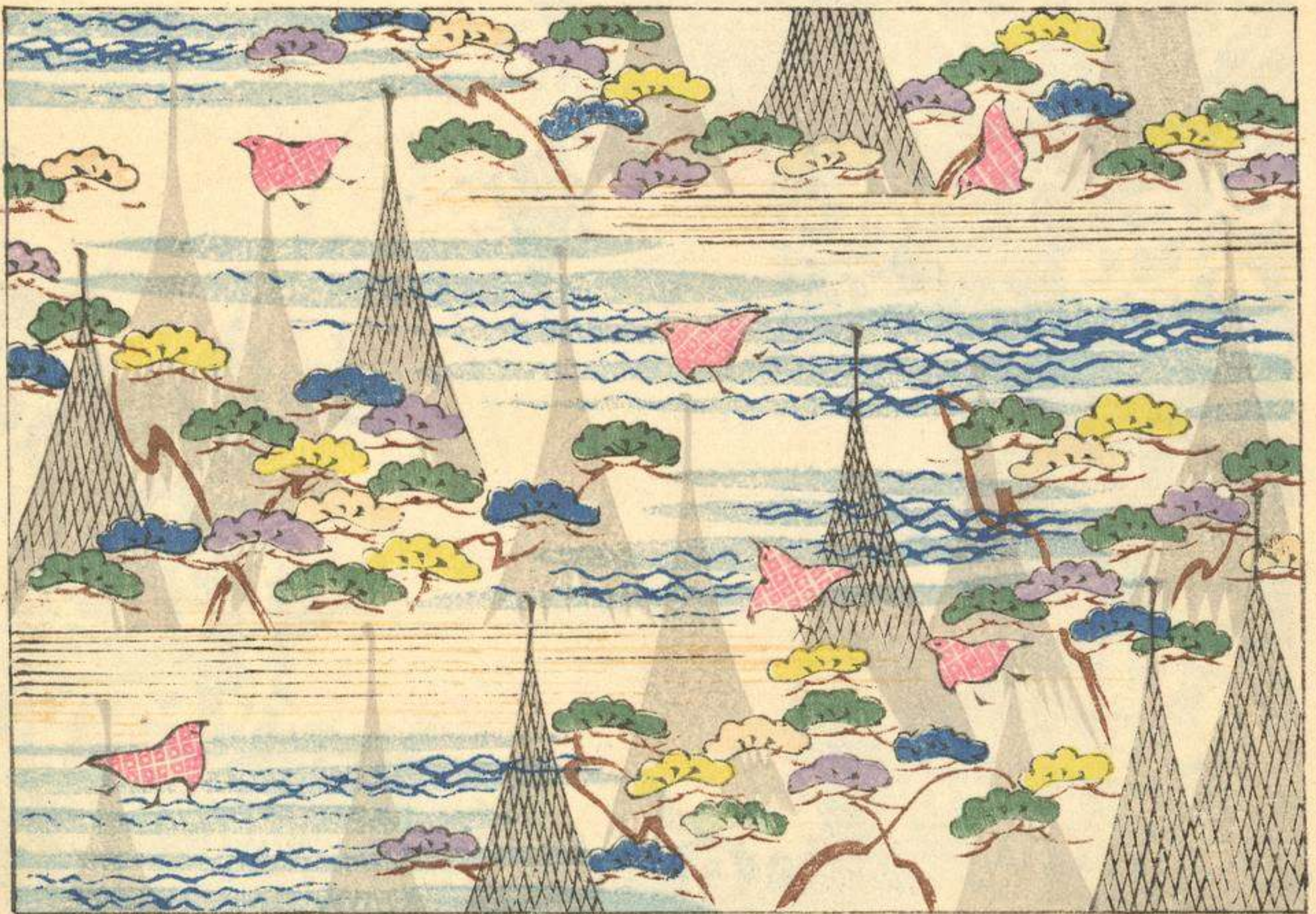

浪 荒 子 鳥

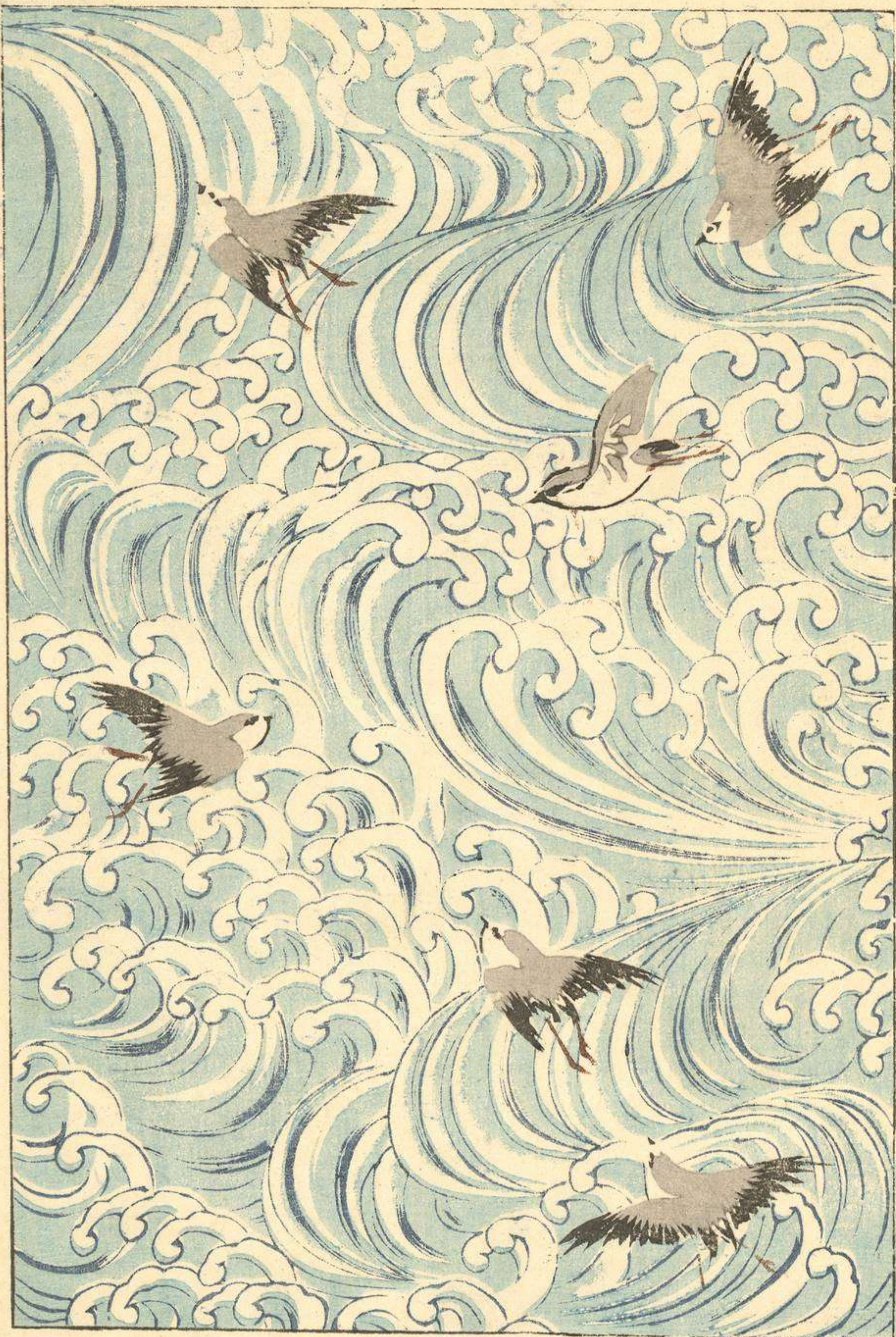

波 上 之 鶴



花鳥之九



信

群



京華圖案

溪 間 之 鶯

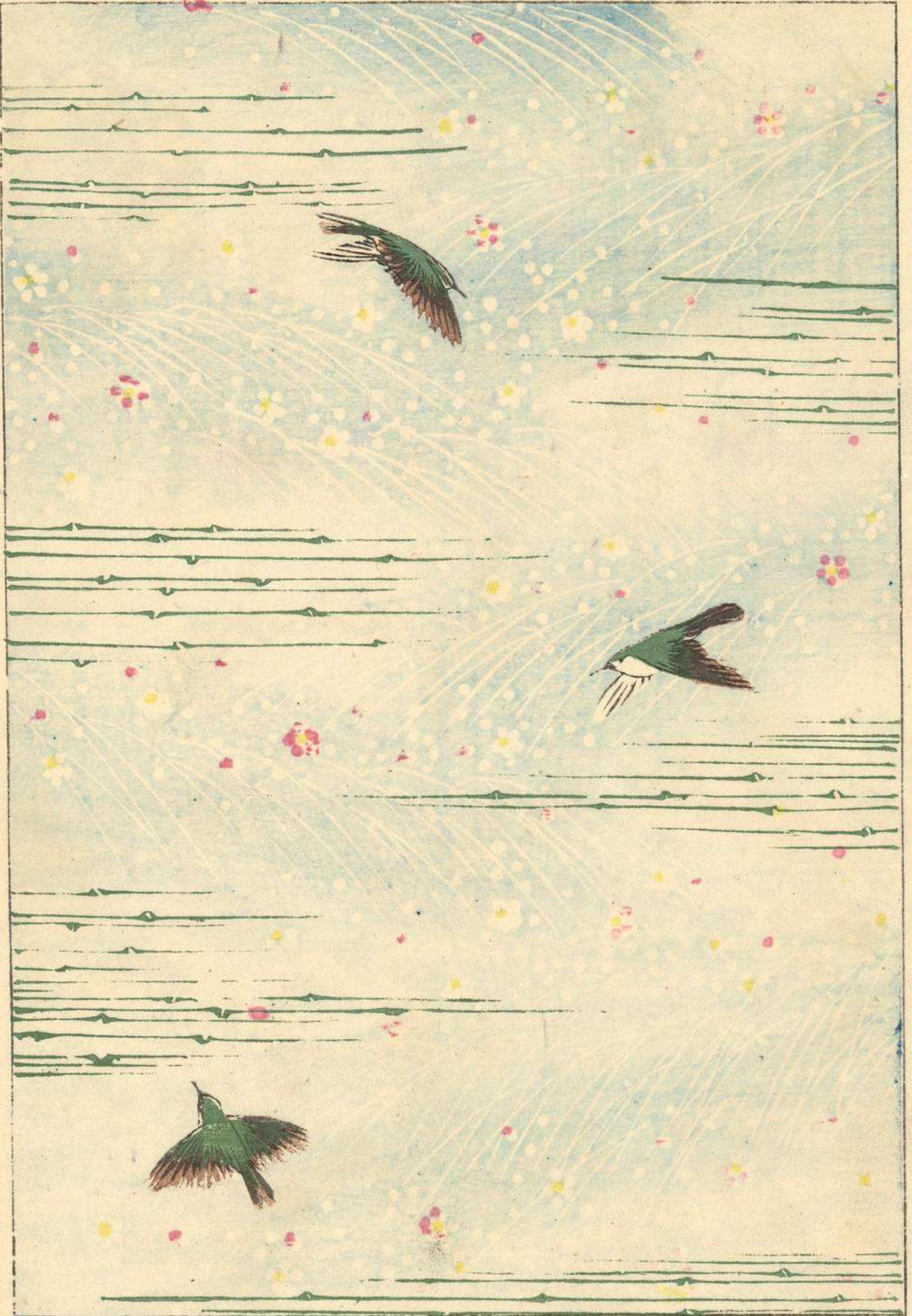

丹

牡



京華圖案

柳
丁

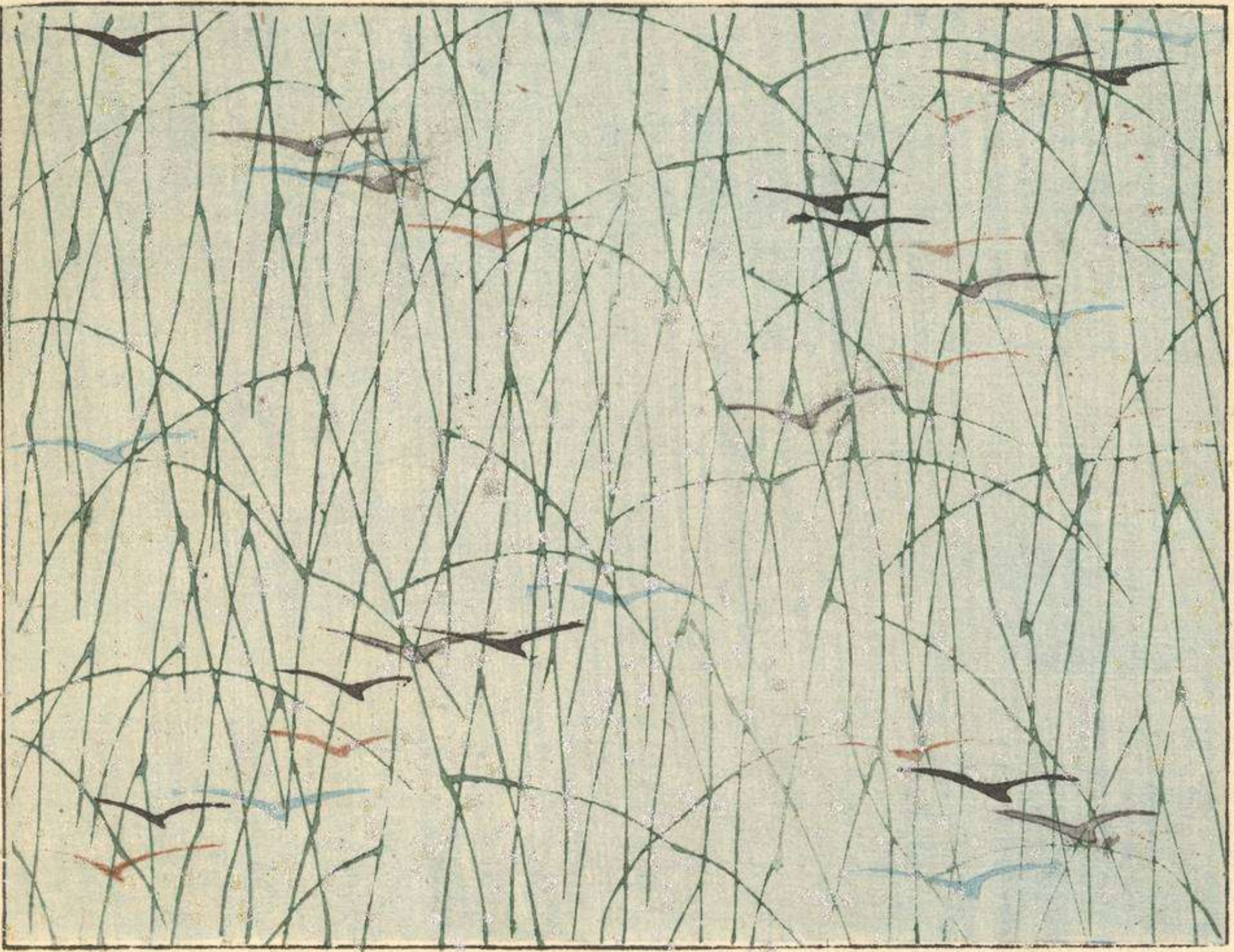

浪
衛



櫻

曙



棠 海 中 雨

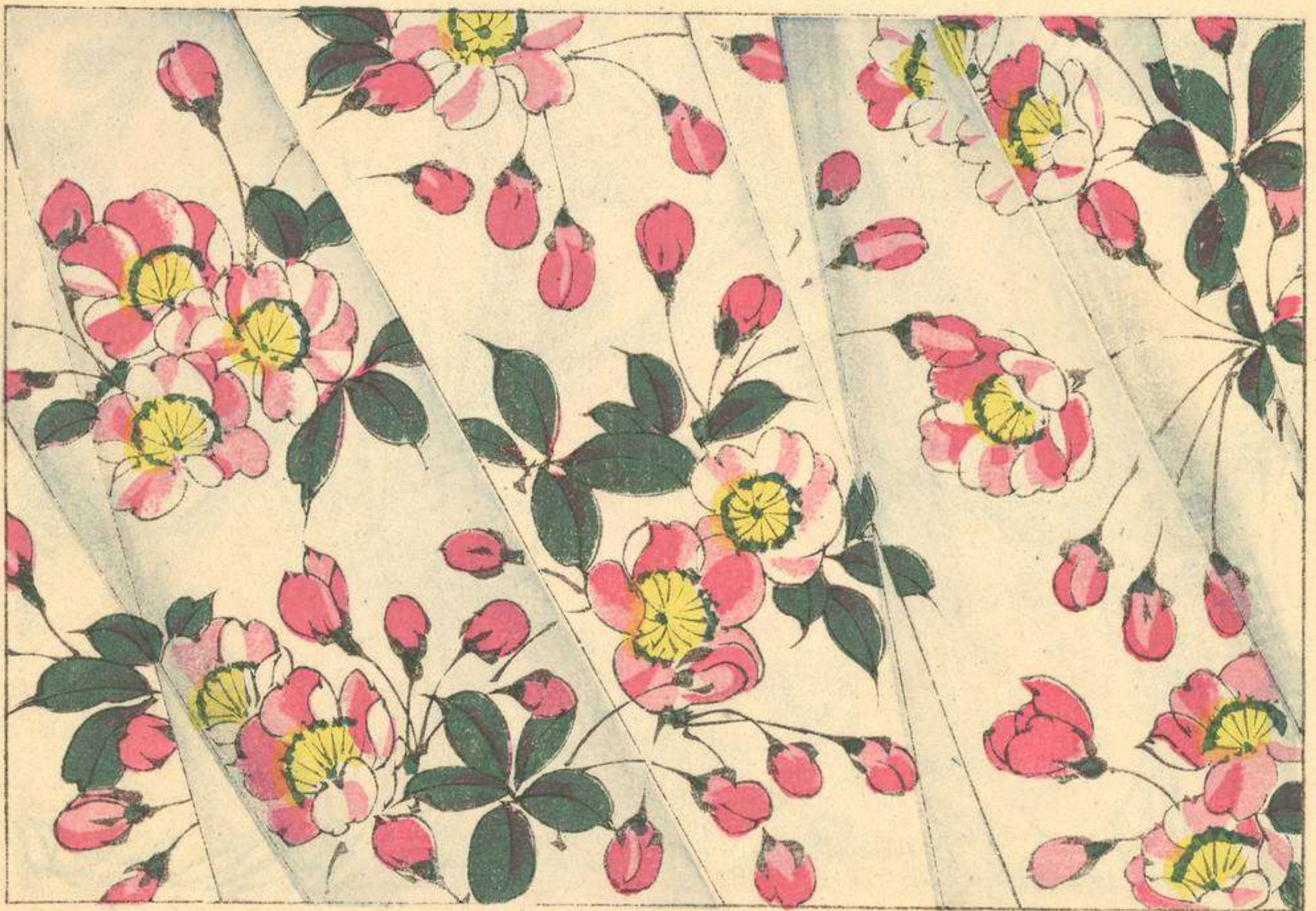

水

之

花



雀

孔

丹

牡



系 紅、網 蝶 蛸



花のつぼみ

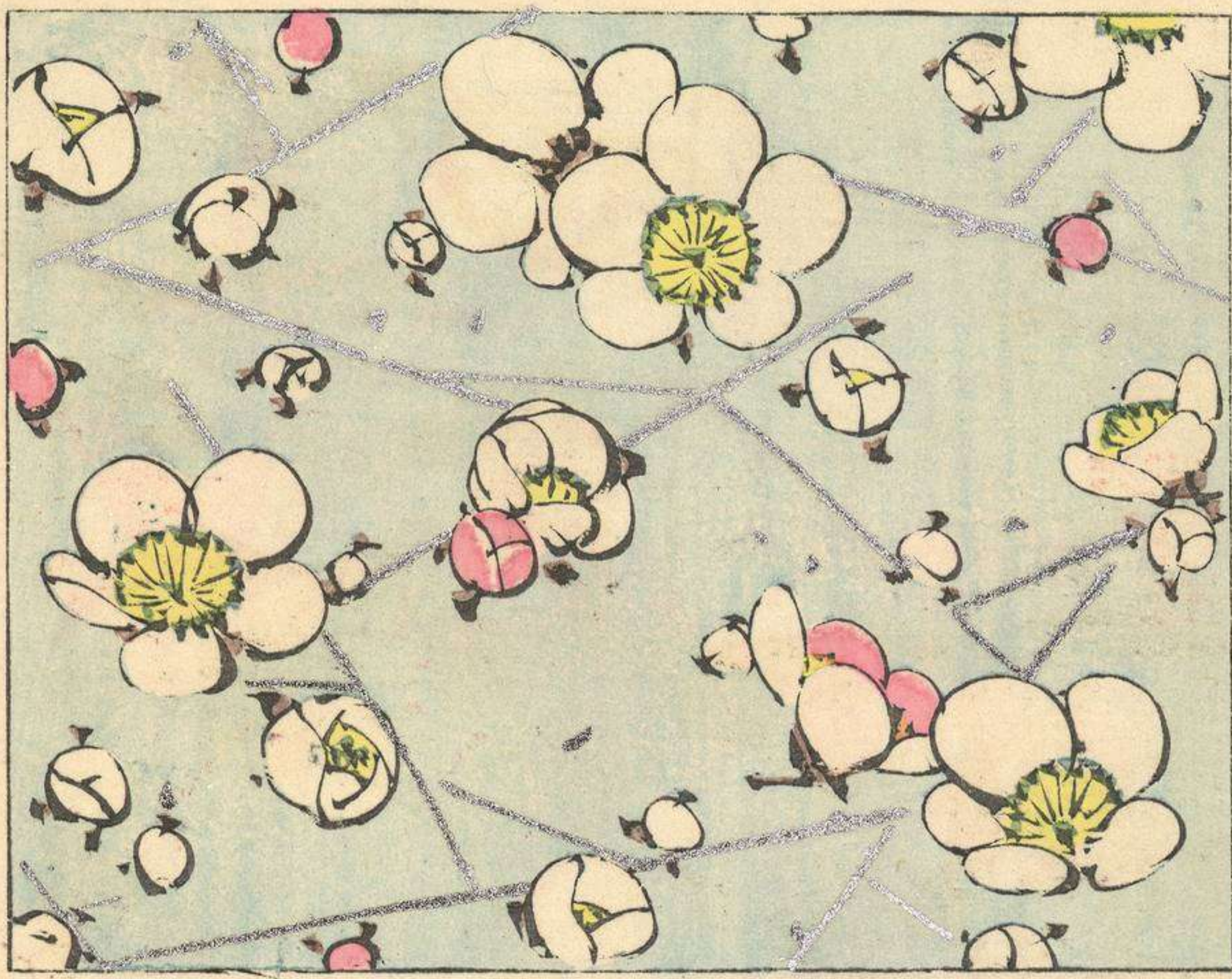

朽木の葉

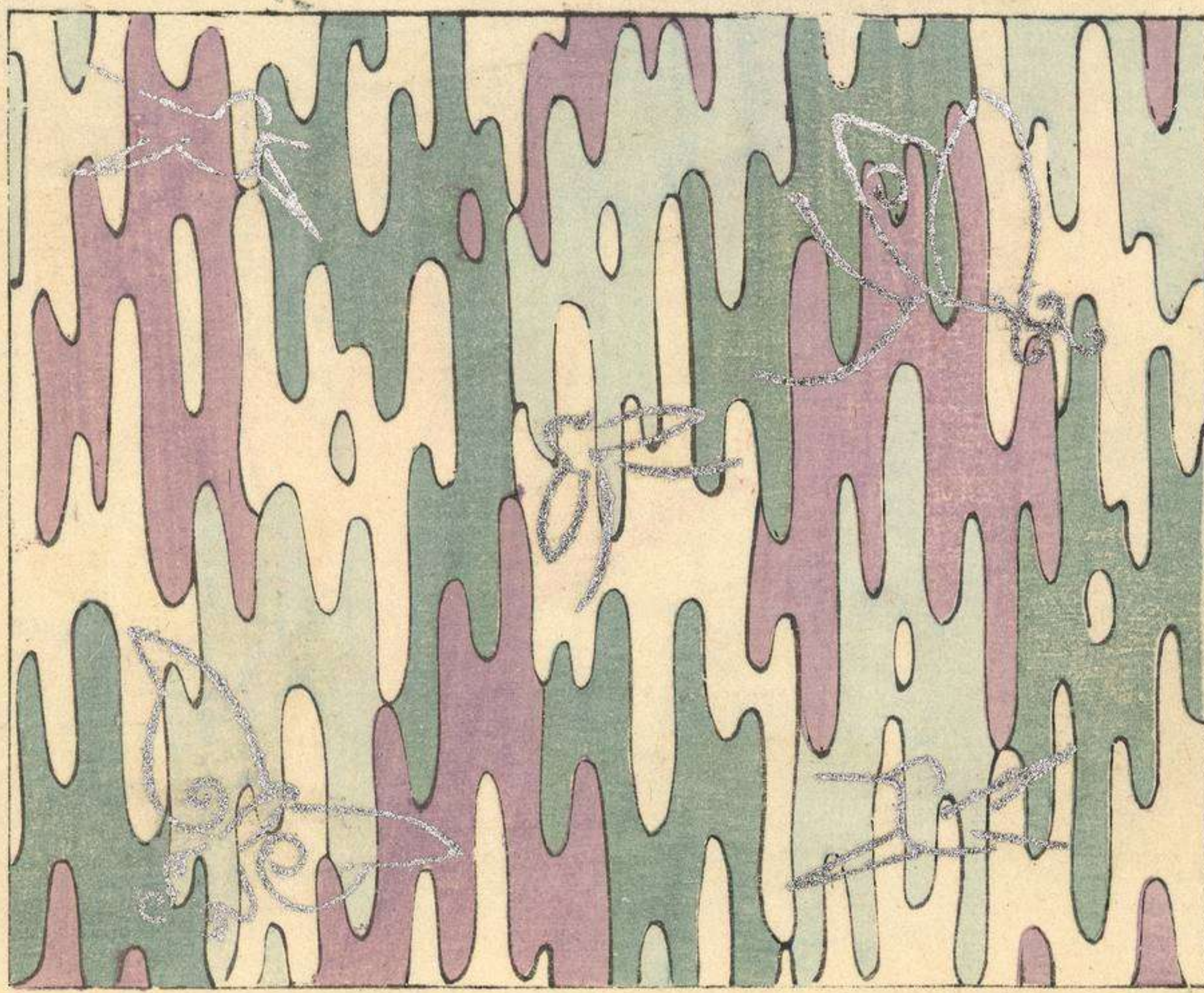

能 狂 言



櫻 蝶 鳥



翠 簾 櫻

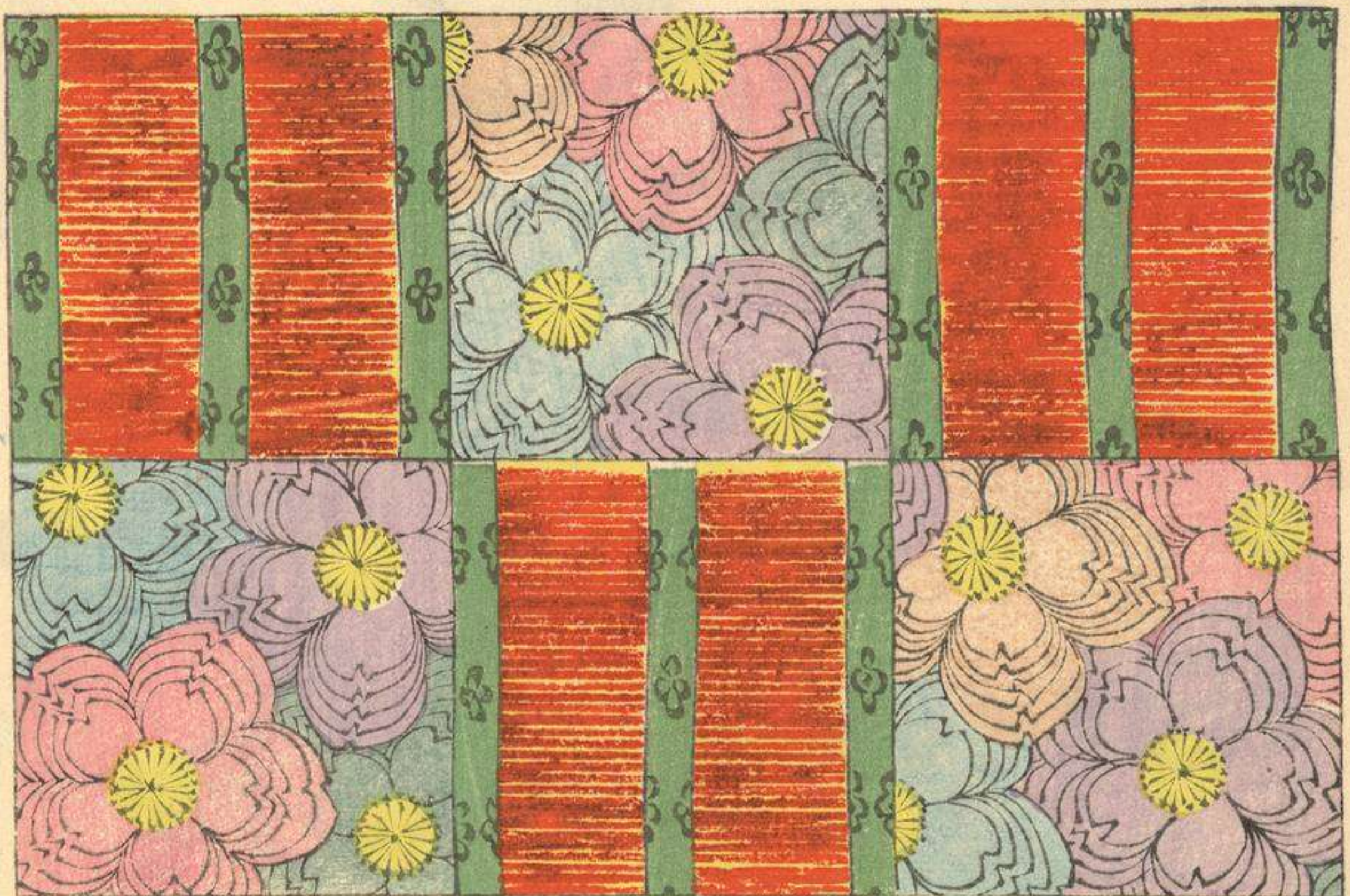

Sig.: FA-1584.5

Tít.: Japón

Aut.:

Cód.: 1042748





Nº 79 110

MADRID
TALLER-ESCUELA
JUAN JOSE
ORFEBRES
Tº 33-43-44
VALENTIA-26
MAJUESES-19

FUNDACION
JUAN JOSE
N.º Invto. J.J. 79

FA-1584.5



51

