

TROMPA - I<sup>o</sup>

**DANZA Y TRONIO**

*SOBRE OBRAS DE BOCHERINI  
Y PADRE SOLER. VERSIÓN  
SINFÓNICA DE ANTÓN GARCÍA-ABRIL*

1<sup>ST.</sup> TACET

~~1. or tacet~~

**TROMPA - I<sup>o</sup>**

~~1<sup>ST.</sup>~~  
~~TACET FULL~~

**SONATA - V<sup>o</sup>**

**I TACET**

**NO!**

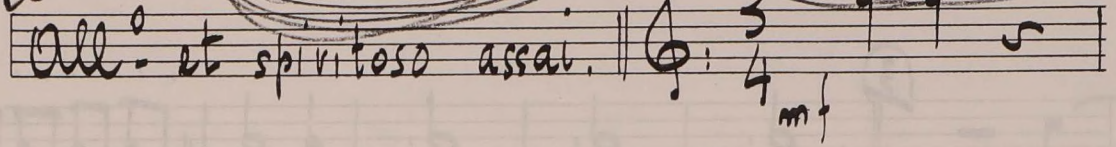
All<sup>o</sup> et spiritoso assai.  *mf*

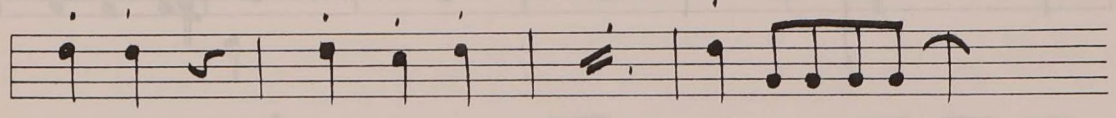

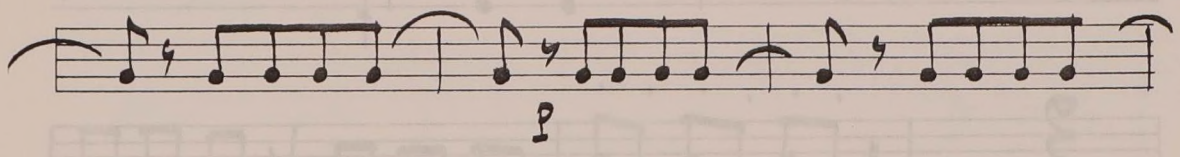
 *p*

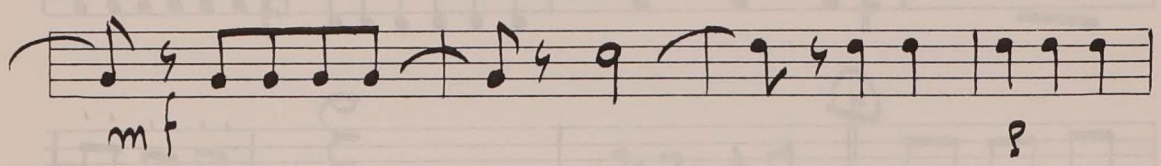
 *mf* *p*

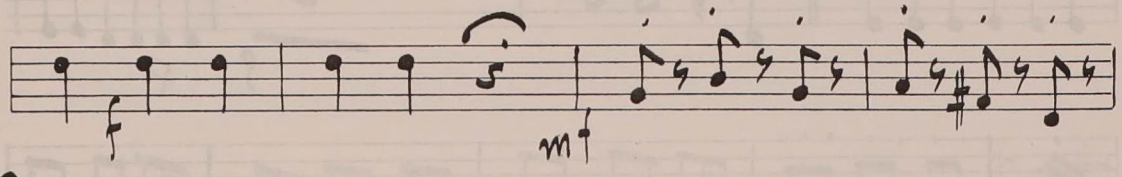
 *f* *mf*

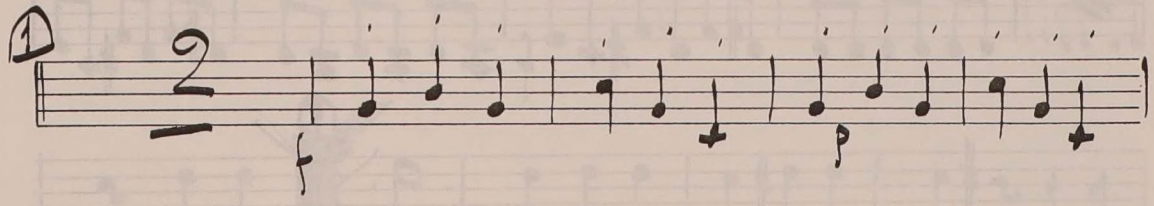
**1**  *f* *p*

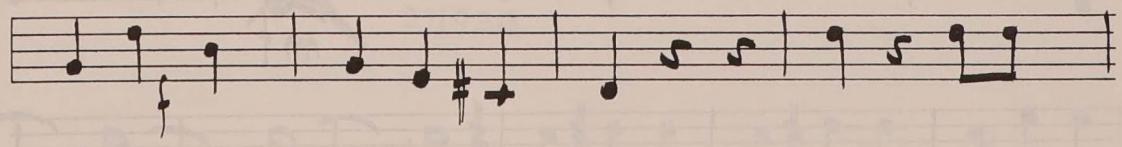
 *f*

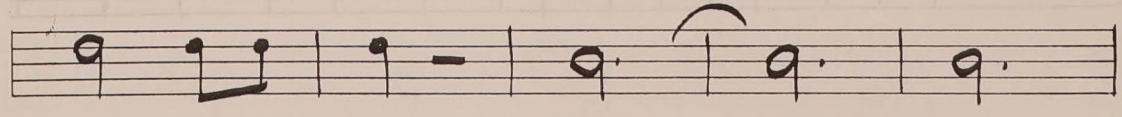

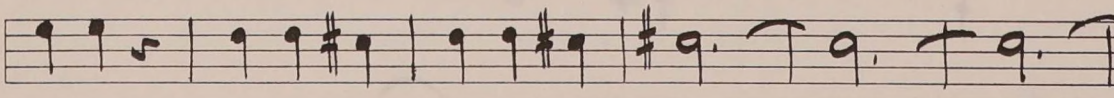
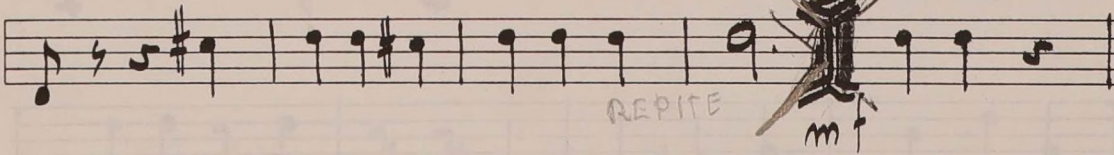
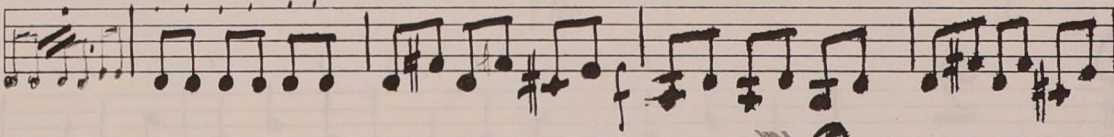
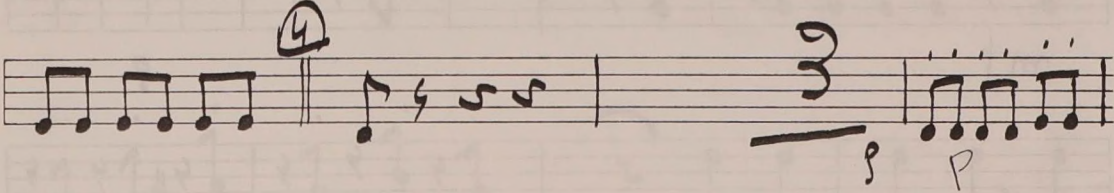
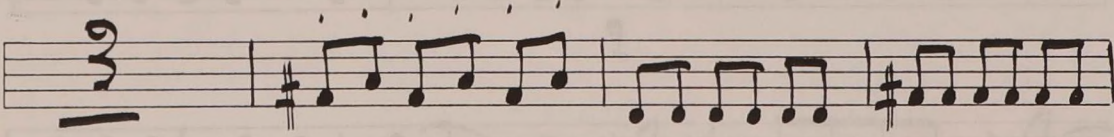
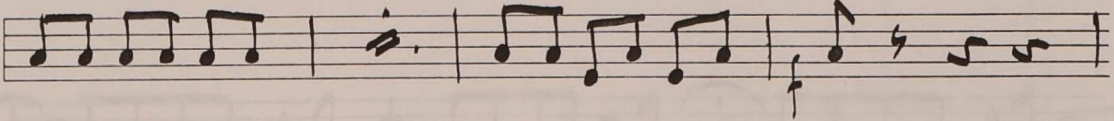
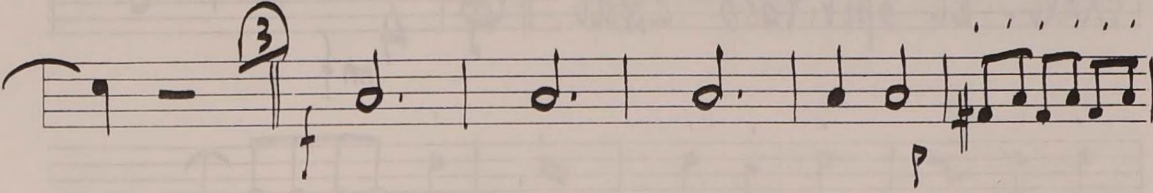
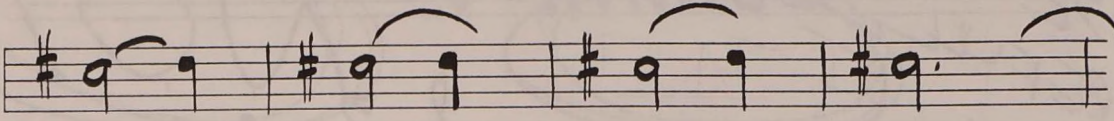
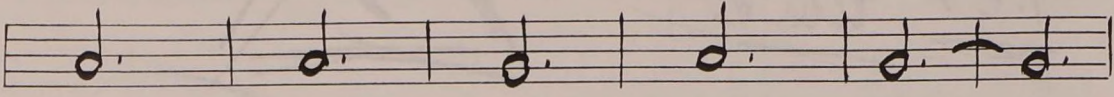
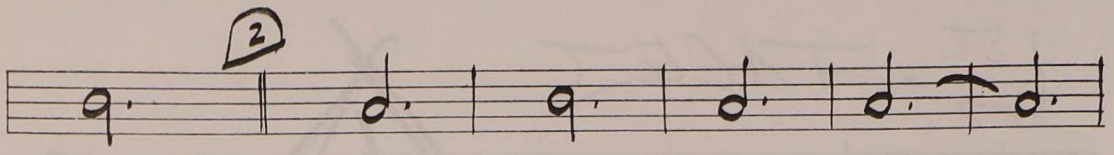

1<sup>ST.</sup> TACE T

1<sup>er</sup> tacet

~~TROMPA - I<sup>o</sup>~~

*CAREFULL* = SONATA - V. = **NO!**  
I TACE T

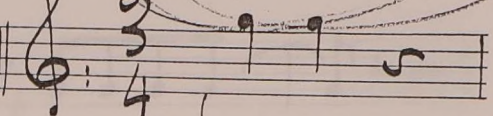
All<sup>o</sup> et spiritoso assai.  *mf*

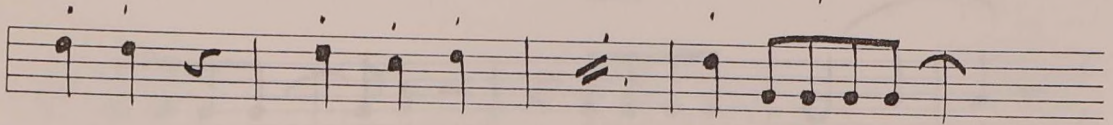

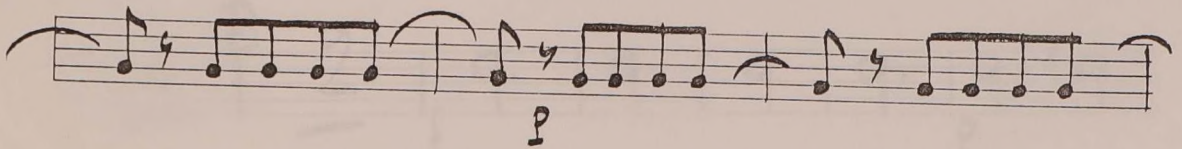
 *p*

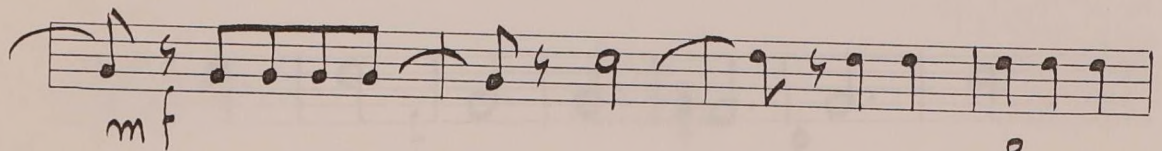
 *mf* *p*

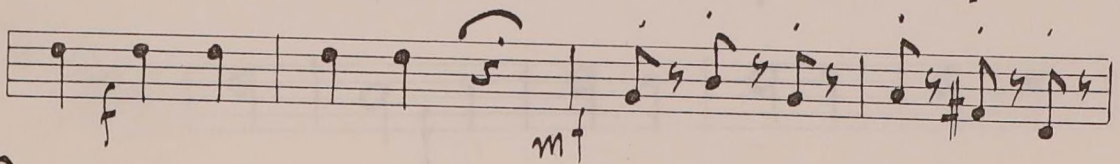
 *f* *mf*

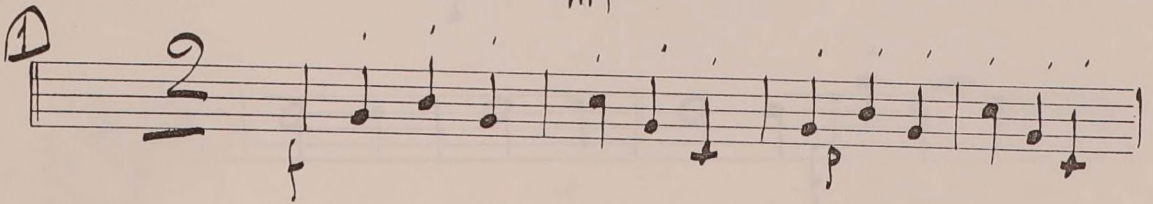
①  *f* *p*

 *f*

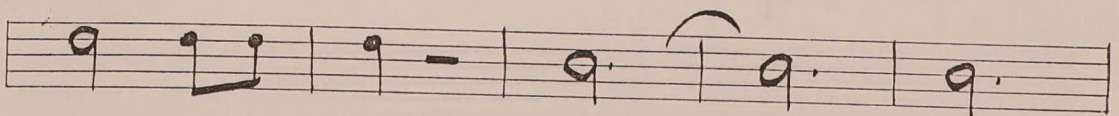

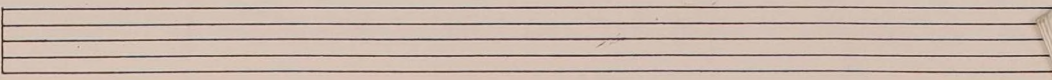
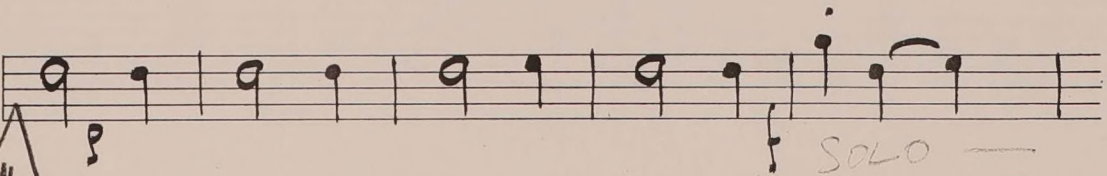
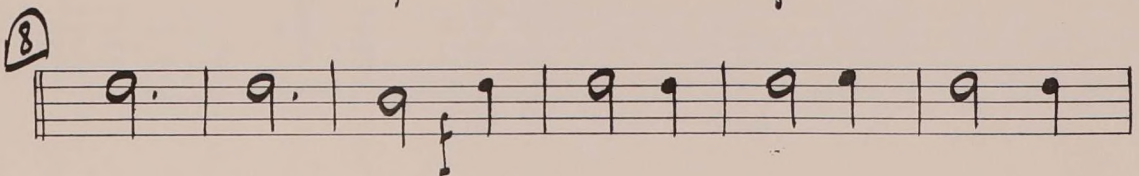
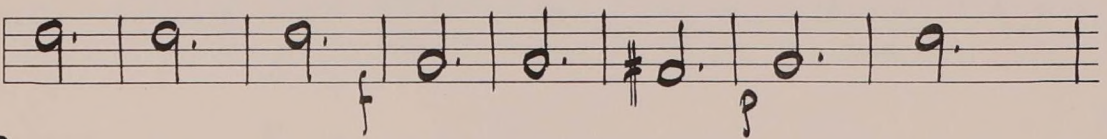
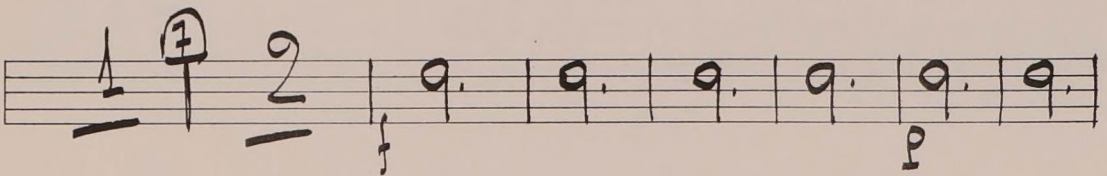
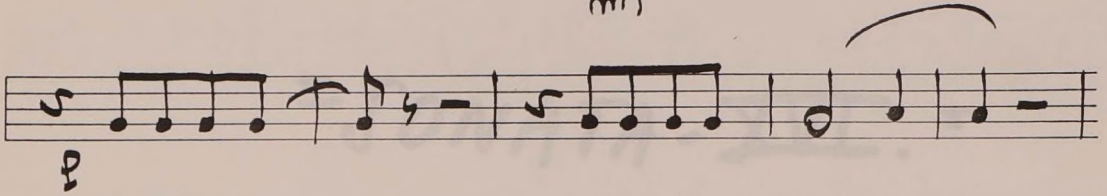
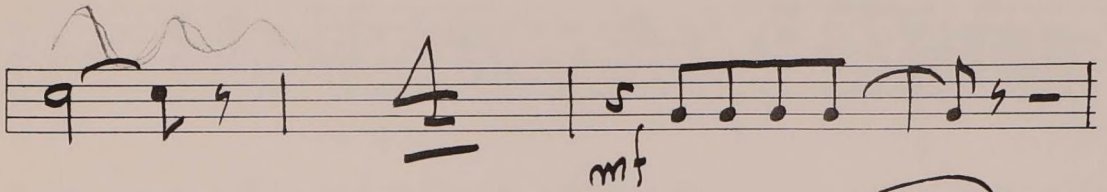
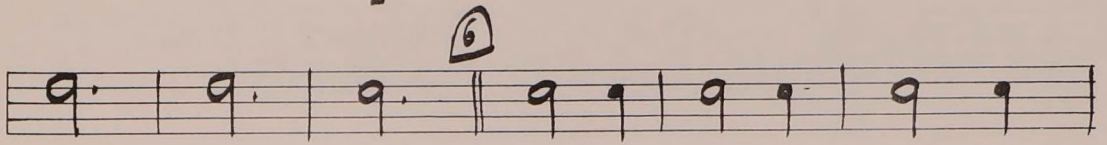
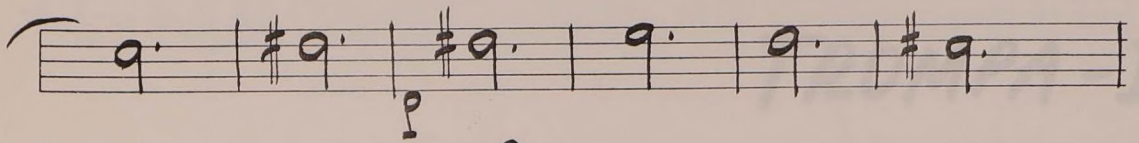

TROMPA - I<sup>o</sup>

= SONATA - XVI. =

TROMPA - I<sup>o</sup>

= JONATA - XVI.

all<sup>o</sup> ||  $\text{3/4}$   $\sharp 9$   $\text{5}$  |  $\sharp 9$   $\text{5}$  |  $\sharp 9$   $\text{5}$  |

$\sharp 9$   $\text{5}$  |  $\text{5}$  |  $\text{5}$  |  $\text{5}$   $\text{5}$   $\text{5}$   $\sharp 9$   $\text{5}$  |

$\sharp 9$   $\text{5}$   $\text{5}$   $\text{5}$  |  $\sharp 9$   $\text{5}$  |  $\sharp 9$   $\text{5}$  |  $\sharp 9$   $\text{5}$  |  $\sharp 9$   $\text{5}$  |

$\sharp 9$   $\text{5}$   $\text{5}$   $\text{5}$  |  $\text{5}$  |  $\text{5}$  |  $\text{5}$   $\text{5}$   $\text{5}$   $\sharp 9$   $\text{5}$  |

①  $\sharp 9$   $\text{5}$  - |  $\text{5}$  |  $\text{5}$  |  $\text{5}$   $\text{5}$   $\text{5}$   $\sharp 9$   $\text{5}$  |

$\text{5}$   $\text{5}$  - |  $\text{5}$   $\text{5}$   $\sharp 9$   $\text{5}$   $\text{5}$  |  $\text{5}$   $\text{5}$  - |  $\text{5}$   $\text{5}$   $\text{5}$   $\text{5}$  |

$\text{5}$   $\text{5}$  - |  $\text{5}$   $\text{5}$   $\sharp 9$   $\text{5}$   $\text{5}$  |  $\text{5}$   $\text{5}$  - |  $\text{5}$   $\text{5}$   $\text{5}$   $\text{5}$  |

$\text{5}$   $\text{5}$  - |  $\text{5}$   $\text{5}$   $\text{5}$   $\sharp 9$   $\text{5}$  |  $\text{5}$   $\text{5}$   $\text{5}$   $\sharp 9$   $\text{5}$  |  $\text{5}$   $\text{5}$  |

cresc:

5

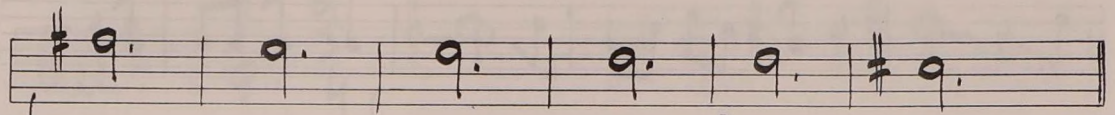
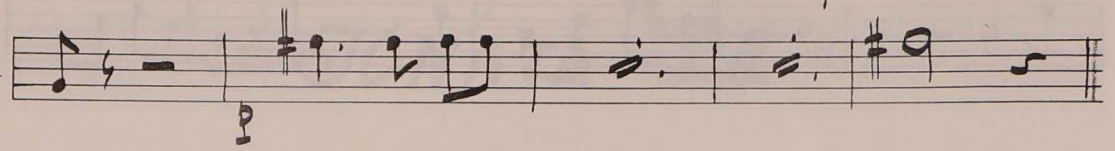
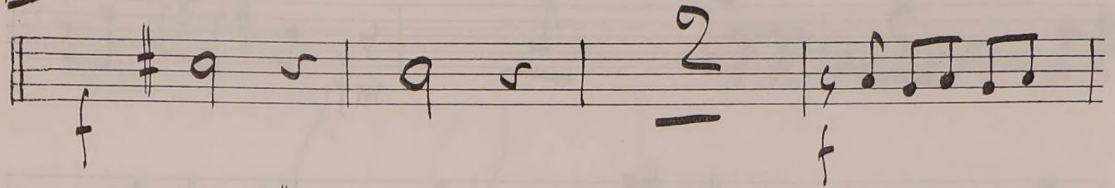

mf

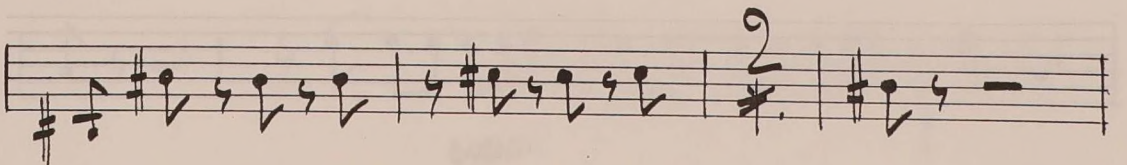
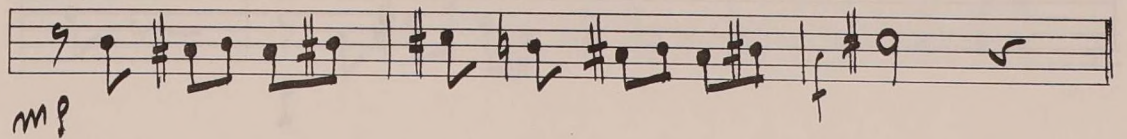
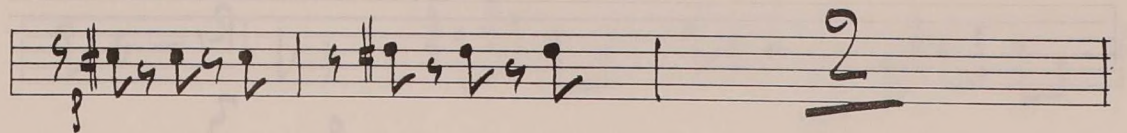
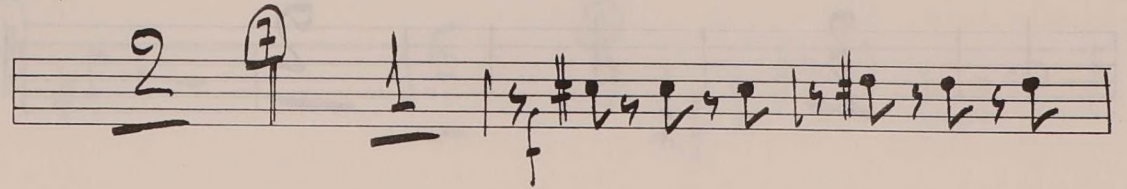
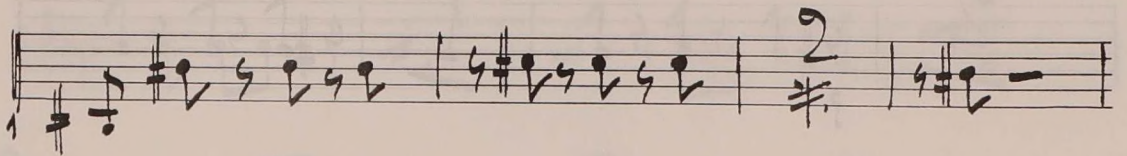
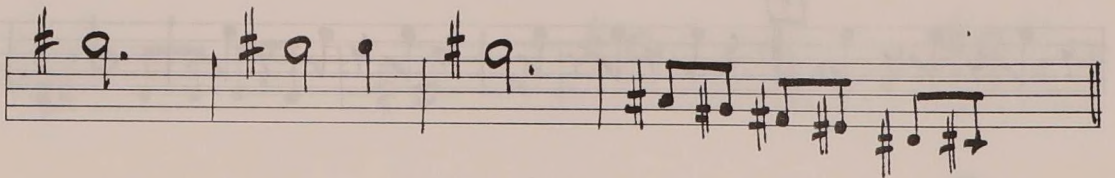
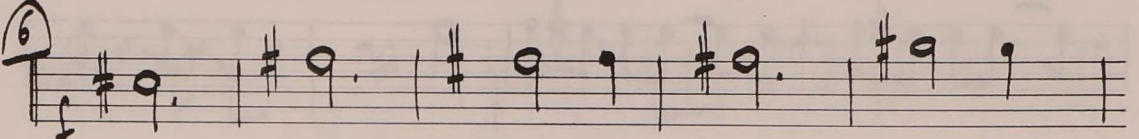

V.R.

3

Blank five-line musical staff.

Blank five-line musical staff.

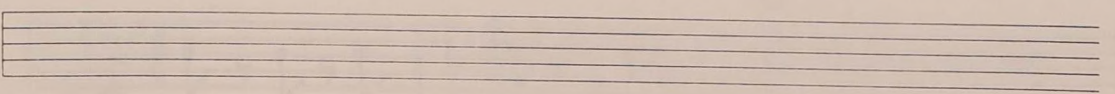
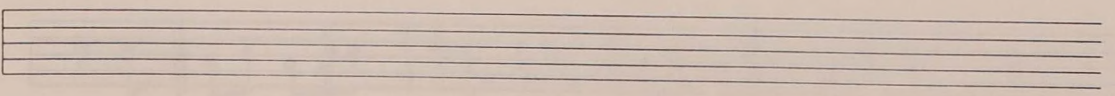
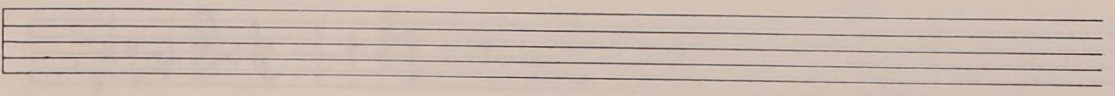
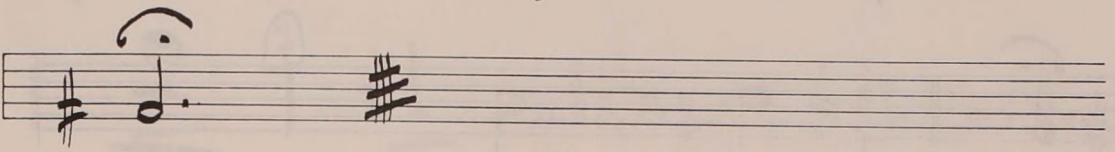
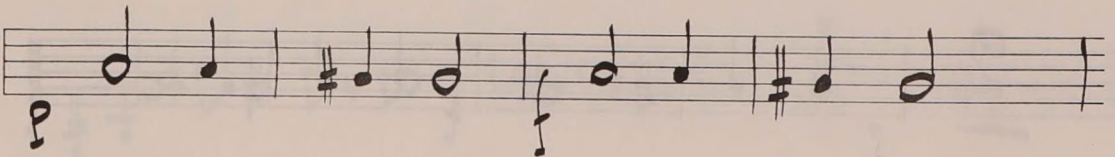
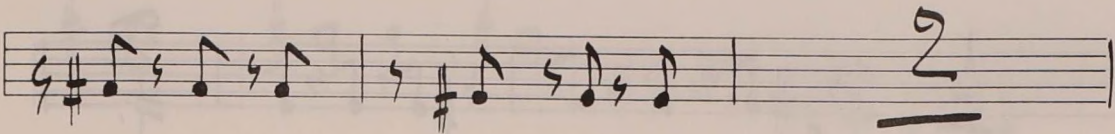
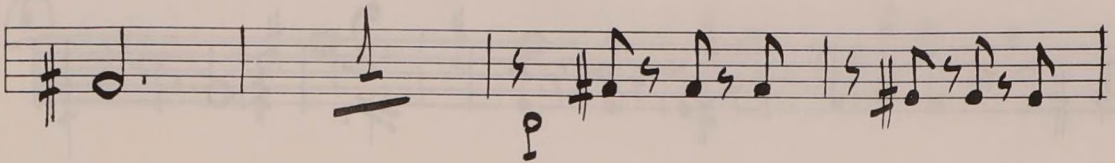
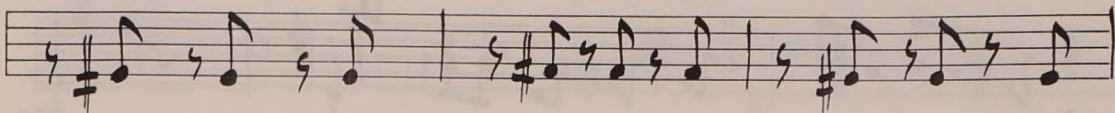
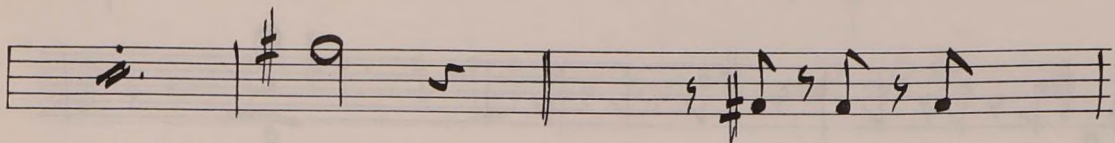

TROMPA - I:

No 11

SONATA - XI.

all.<sup>o</sup> Presto.  $\frac{3}{8}$  *mp*

IN 1

*p mp*

*mp*

*mp*

**FIN**

**RITA**

Solo

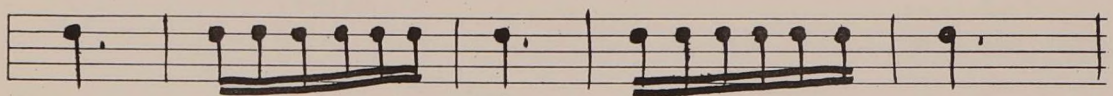
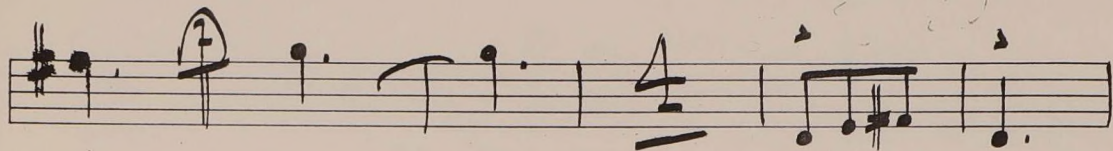
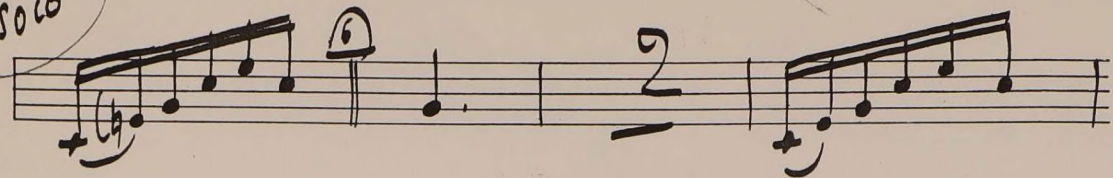

MP

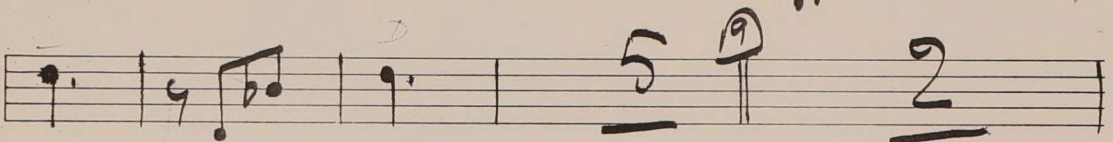

pp

D.C. HASTA FIN  
(SIN REPETIR.)

BACK TO 5

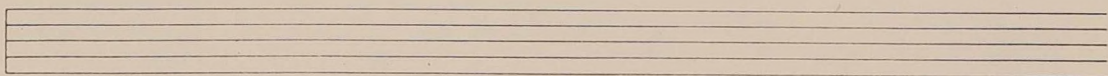
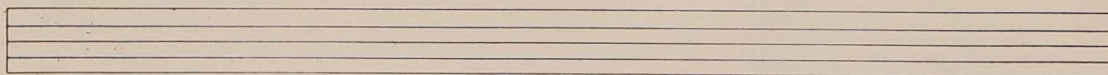

TROMPA - I<sup>o</sup>

No 8

= SONATA = VIII.

ANDANTE.  $\text{3/8}$  <sup>OBOE</sup>  $\text{in 3}$

1

2

3

4

5

mp

p

Bb

Four empty five-line musical staves, providing space for further notation.

TROMPA-I.

21

SONATA - XVI.

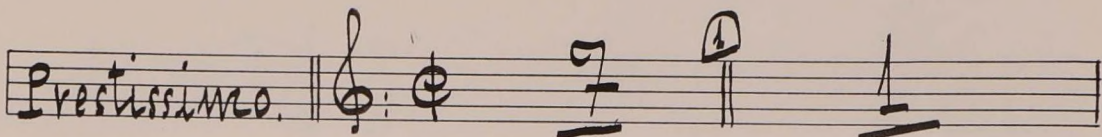
*Prestissimo.* 

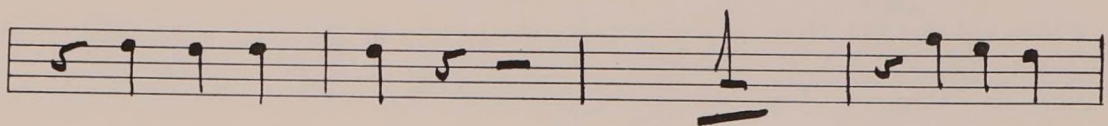

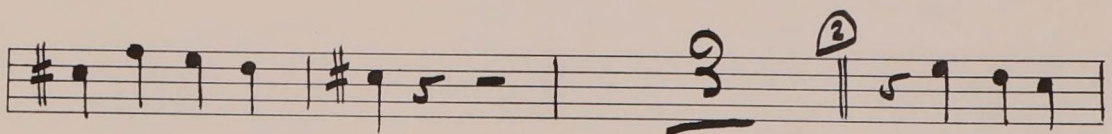

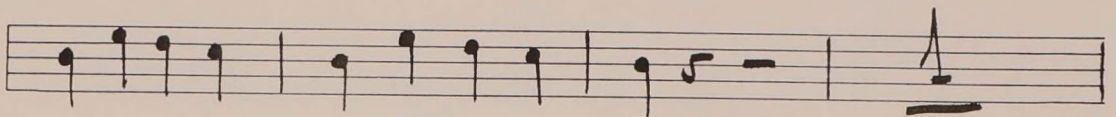

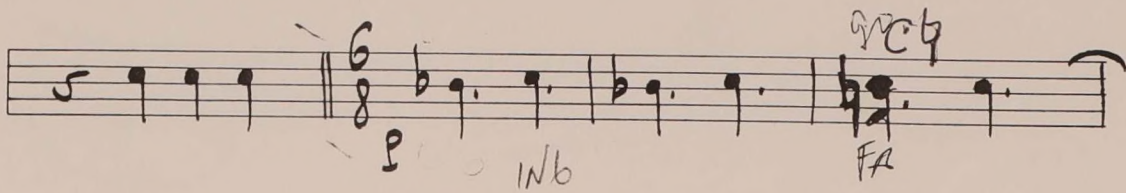

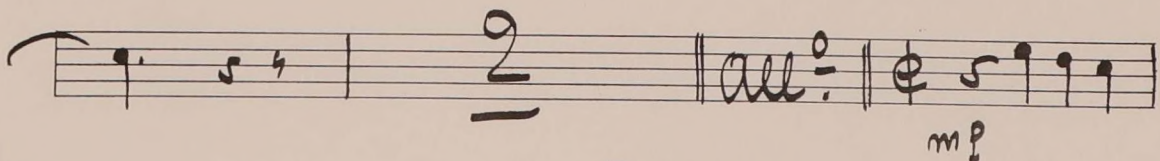

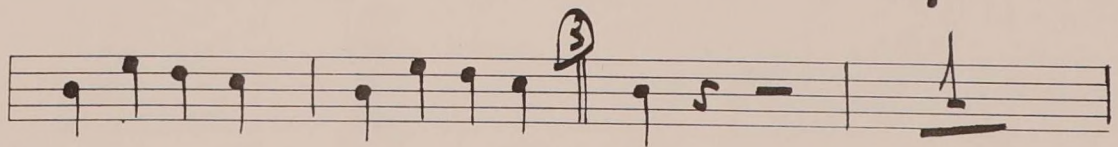

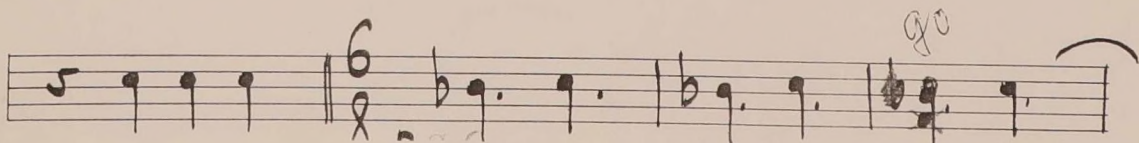

2

6/8  
 ac *cresc.*

2 || *all.* || *f* q q

q # q | q q | q # q | q # q

~~no longer~~ q # q | q # q | *f* q # | #

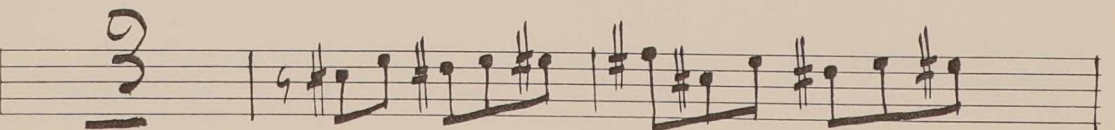
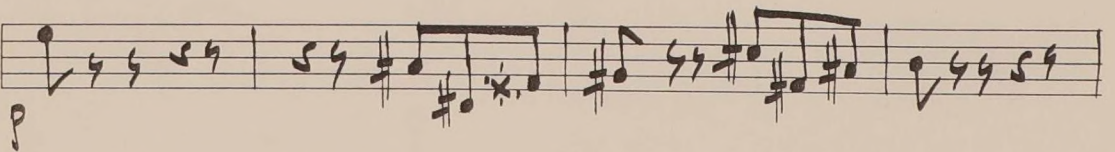
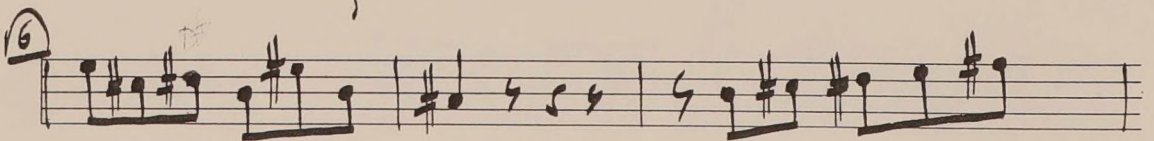
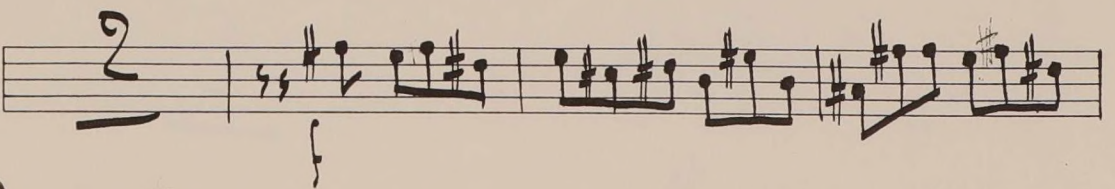
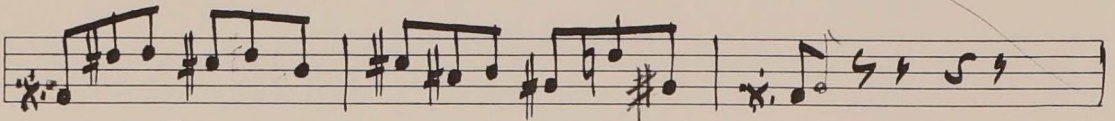
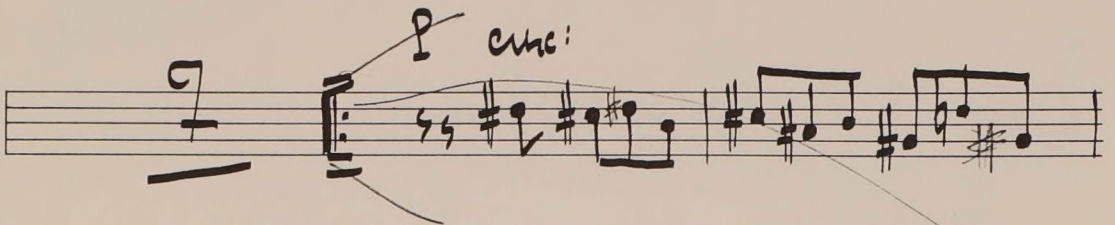
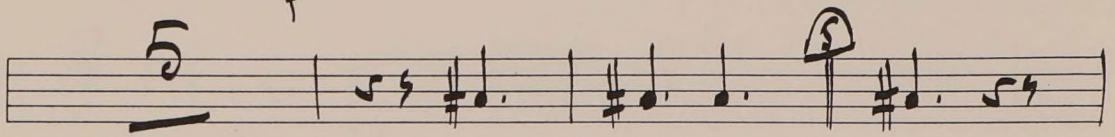
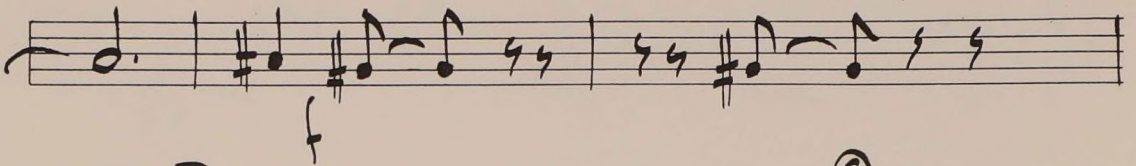
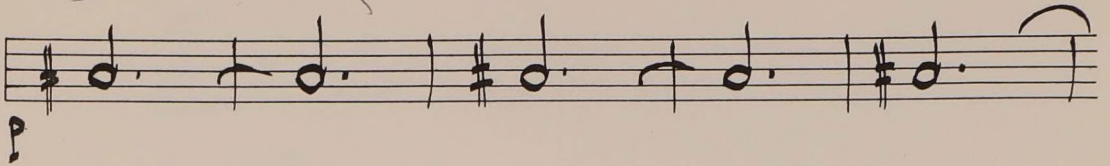
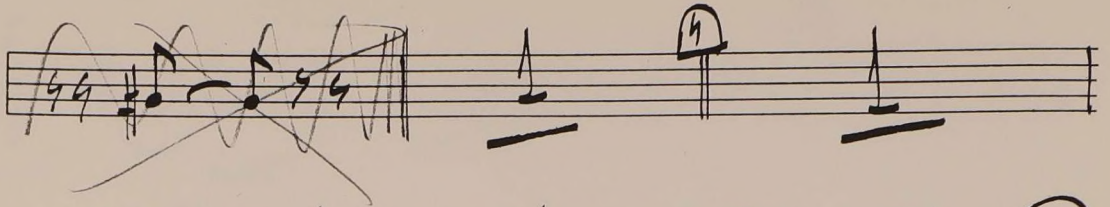

Blank musical staff.

Blank musical staff.

Blank musical staff.

TROMPA-I<sup>o</sup>

= INTRODUCCION. =

REPEAT BOTH TIMES

SORD:

D.C.

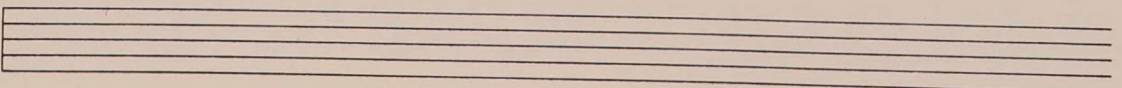
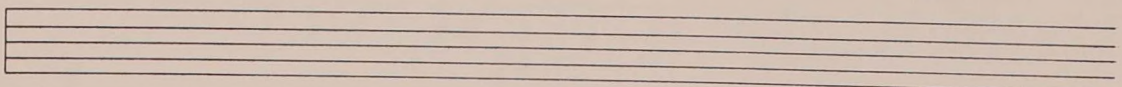

TROMPA I.

= FANDANGO =

1. 111

$\frac{3}{4}$   $f$   $\textcircled{A}$

ECHO

$p$   $\textcircled{B}$

$f$

$mf$   $\textcircled{C}$

$p$

$\textcircled{D}$

$p$   $\textcircled{D}$

$ff$   $\textcircled{E}$

$f$   $\textcircled{F}$

5

SS 1105

pp

ff PESANTE

25

A

