

6

Violin 2^{no}

324

Deutsche Tänze =

Schubert =

Handwritten signature or initials.

III I

Blank musical staves at the bottom of the page, consisting of two systems of five-line staves each.

Solo

Tutti

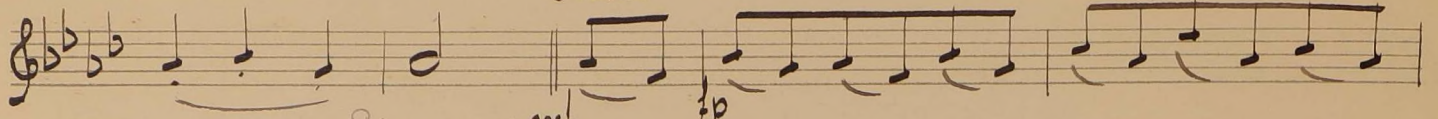

Sin sordina

mf

fp

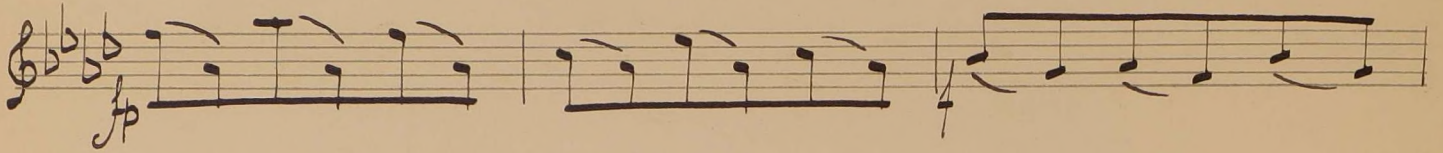

fp

mf

p

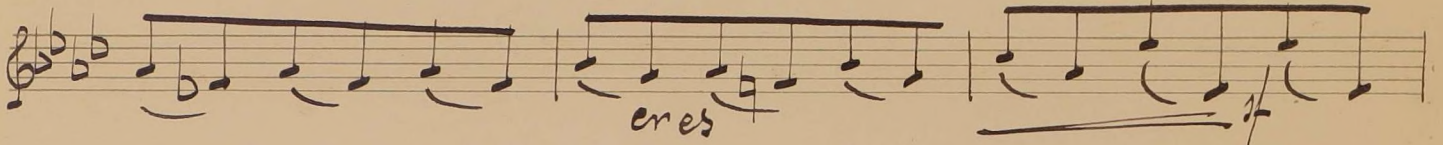

eres

mf

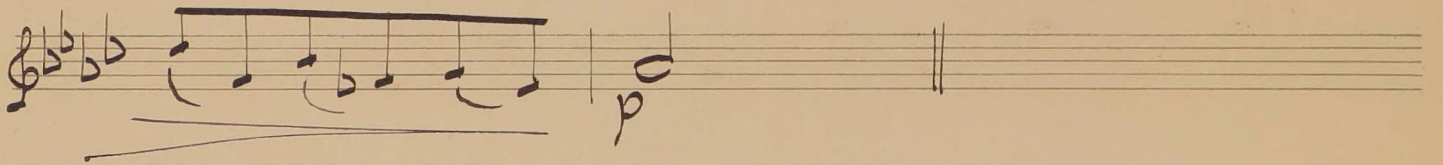

p

IV

stace

mf

mf

mf

mf

mf

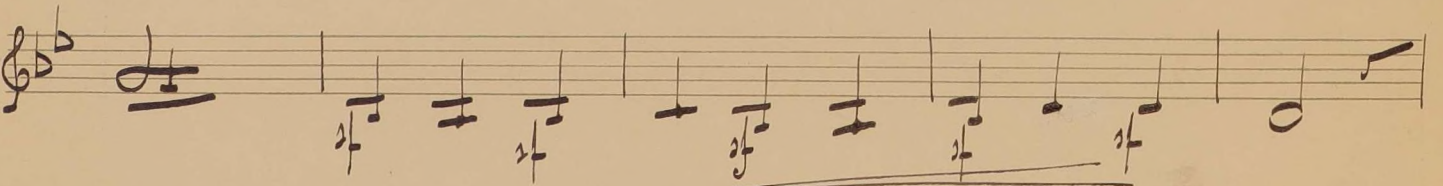

mf

mf

mf

mf

mf

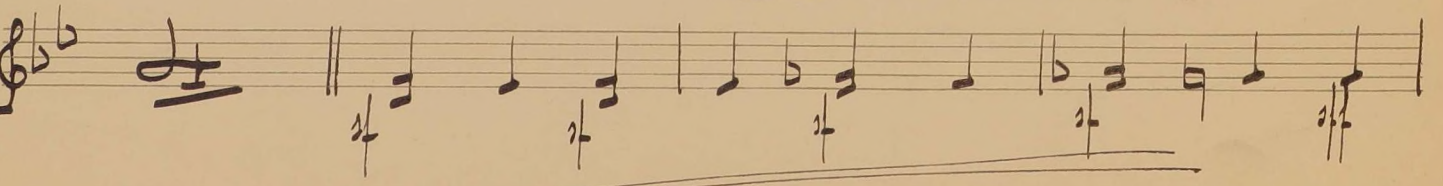

mf

mf

mf

mf

mf

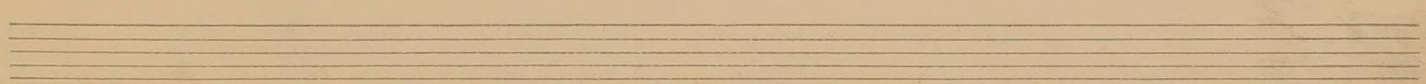
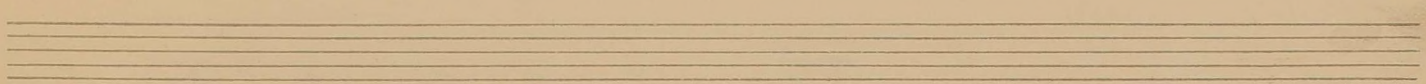
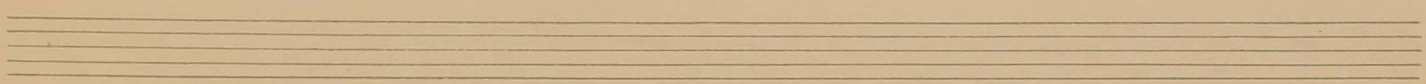
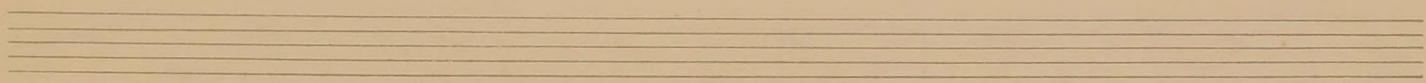

V

VI

stacc

Arco