

J. HAYDN

Sinfonie in D

Symphony in D major

Hob. I:104

Urtext der Joseph Haydn-Gesamtausgabe
Urtext of the Joseph Haydn Complete Edition

Violino II / 1

Bärenreiter Kassel · Basel · London · New York · Prag

BA 4668

Violino II

SINFONIE in D

(Londoner Sinfonie Nr. 12)

Joseph Haydn

1795 Hoboken I:104

9 **Adagio** **I**

6 **ff** **p**

11 **pp** **f** **pp**

17 **Allegro** **p**

25

32 **f**

37 **Sim.**

41

46 **3**

50

54

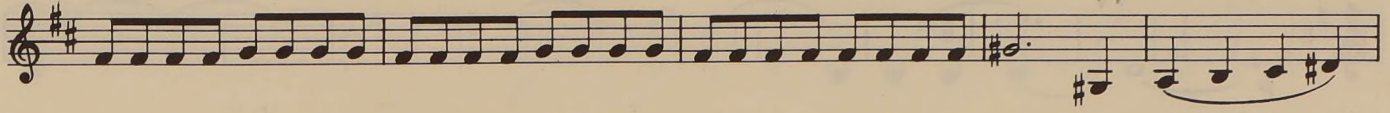

59

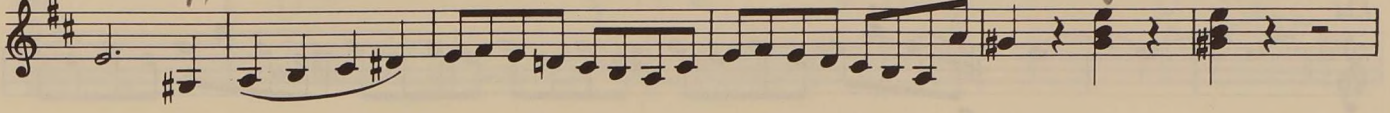

65

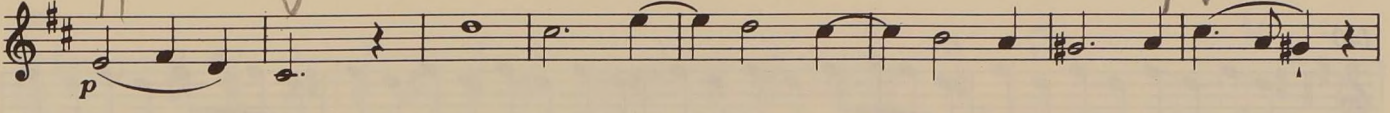

73

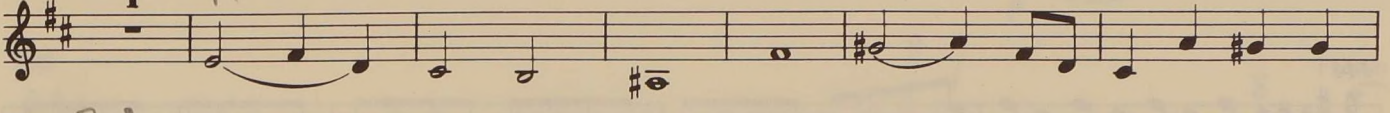

80

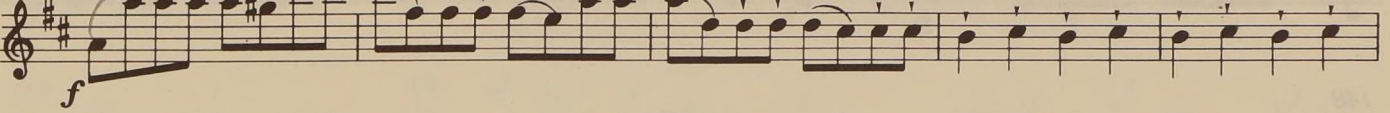

85

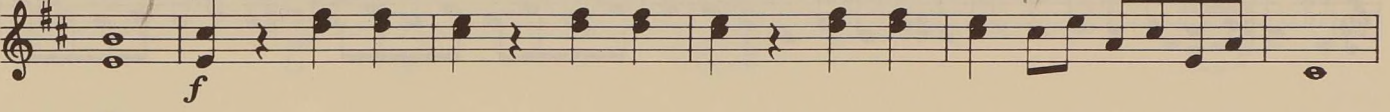

91

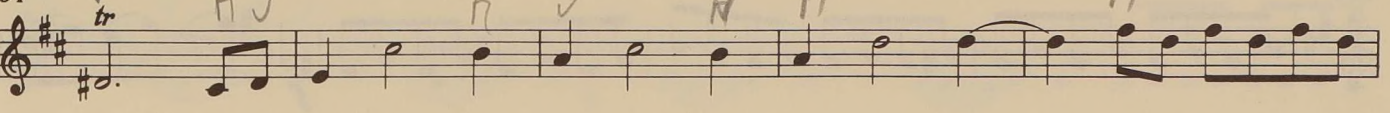

96

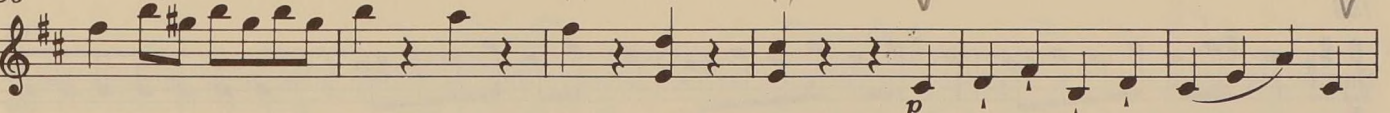

102

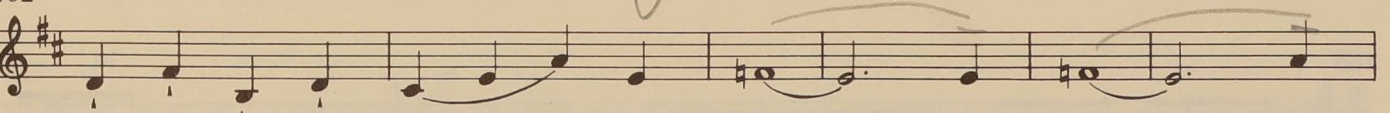

108

114

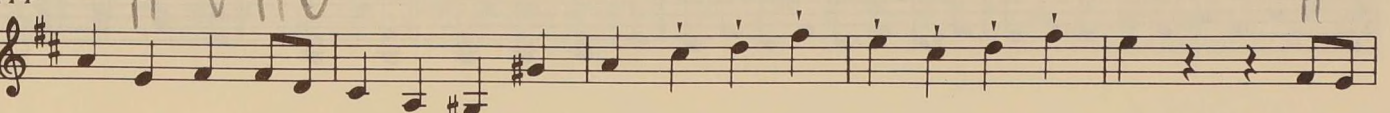

119

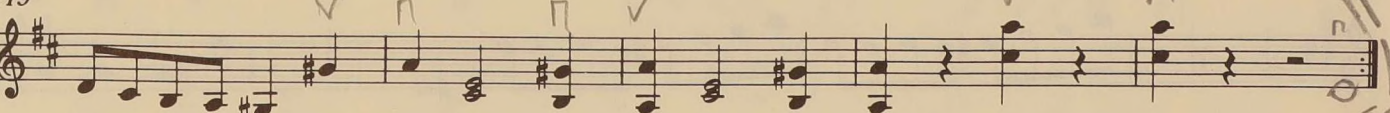

124

134

140

144

148

152

156

160

164

169

175

182

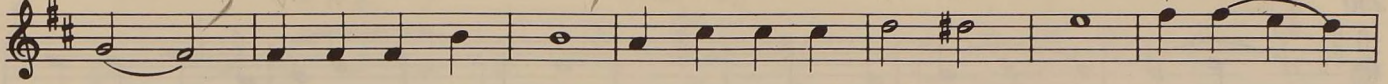

189

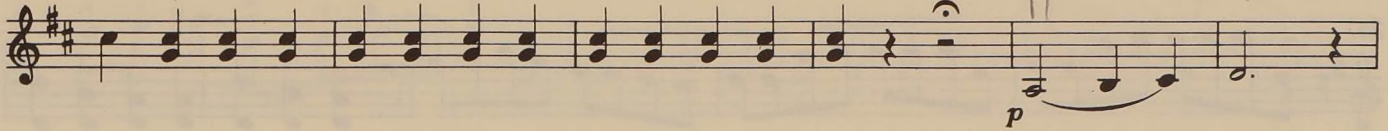

195

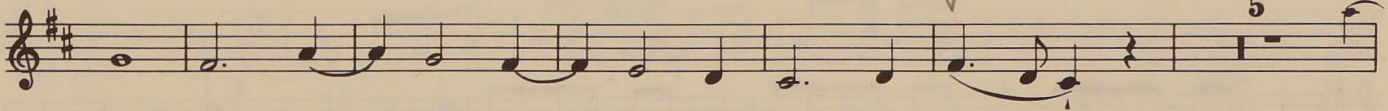

206

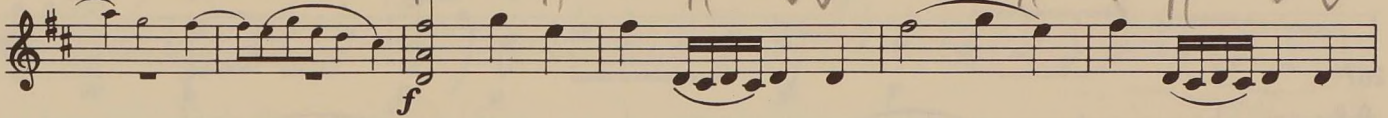

212

217

222

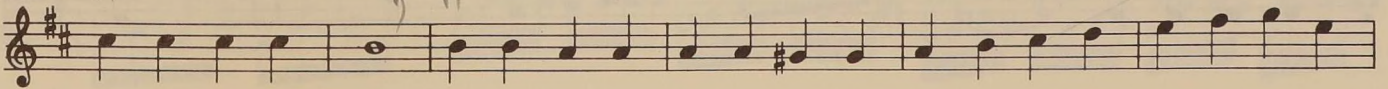

228

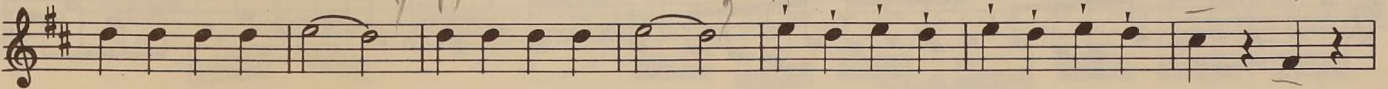

235

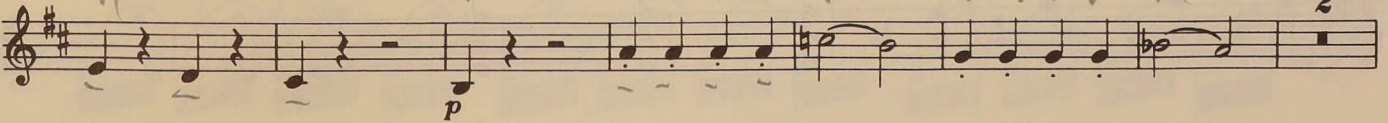

244

250

257

262

267

272

279

284

288

Andante

II

57 *poco arco*

p *fz* *fz*

64

fz *fz* *fz* *fz*

69

p *fz* *p*

77

f

84

p *ff*

89

p

95

fz

100

p *pp*

104

108

112

118

126

129

134

139

143

148

Menuet

III

Allegro

Trio

Ob. I, Viol. I 53

pizz. p

59

65 coll' arco 3

73

79 pizz. 2

86 coll' arco

92

98

Menuet da capo

12
Finale
Spiritoso

Violino II
IV

Viol. I

11

17

23

28

36

43

49

56

63

69

74

79

86

94

102

109

115

118^b ^{2.} ₁ *p* *f*

125

132 *p* *f*

138 *f*

143

148

153 *fz* *fz*

159 *fz* *fz*

166 *p* *S.P.*

174

184 *fz* *p* *pp*

195 *p*

202 *f* *o2*

208 *o2*

213 *3*

218 *ss*

223

228 *fz*

235 *fz*

241

246 *p*

254 *fz*

262 *pp*

271 *fz* *Fl. I Solo* *9*

287

f

291

fz

296

301

305

fz

311

fz

317

fz

323

p *f*

329

fz

