

# CLARINETE II

Orquesta Sinfónica de Madrid.

---

Número 213

DAPHNIS ET CHLOE

---

M. RAVEL

- TOUTE REPRODUCTION  
PAR L'AUTOGRAPHIE OU LA  
COPIE SERA RIGOREUSE-  
MENT POURSUIVIE

CLARINETTES

Début des *Fragments Symphoniques*  
(2<sup>e</sup> Série)

155

C. B.

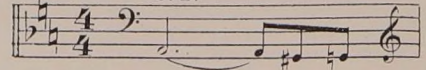

*En La b*

Cl.

156

157

*f*

2 158<sub>a</sub> 2

*p*  
*expressif*

159

*p*

160

*mf*

*p*

161

*p*

*p*

162

2º

1º

163

CLARINETTES

*dim.* *dim.*

*dim.*

164 *Soli p* 6 6 6 6 6 6 1 *p* 6 6 6 6 6 6

165 *f*

*dim.*

*dim.*

*Adolphe Kelter*

29

*dim.*

166

*pp*

*pp* *cresc.*

167

*b*

1

*p*

*cresc.*

*mf*

*cresc.*

*mf*

*mf*

168

ff

dim.

169

170

Solo

p

171

3

1<sup>o</sup> Solo

172 Lent

4

173

1

p

Très ralenti.

174 au Mouv! Cédez très peu

au Mouv!

Fl.

Solo

Cédez pressez 175

Retenez 176 Très lent.

p

expressif

3

mp

ppp

9

a4

CLARINETTES

177

Fl. Solo

Retenu légèrement

6

Rall.

178 au Mouv!

Cl.

Retenu

179 au Mouv! Pressez au Mouv! Pressez

1

1

Fl.

ad

180 Vif

181

Fl.

182 Un peu plus animé.

Cl.

183 En animant toujours davantage.

184 au I<sup>er</sup> Mouv! vif avec un peu plus de langue

185 Animez un peu

186 En animant toujours

3

Fl.

187 Moins animé

CLARINETTES

188 Très lent.

189

*Cl. ed de Pa*

Fl.

Cédez très peu. Pressez Plus lent.

190 au Mouv!

Cédez très peu.

Pressez Plus lent

191 Même mouv! plus lent.

Retenez peu à peu.

192

Lent 193

CLARINETTES

Animé

194

1<sup>o</sup>

195 Lent

Animé

196

197

Fl.

Cl.

198

à 2

199

200<sup>te</sup> Cl

CLARINETTES

2<sup>o</sup> Cl.

1<sup>re</sup> Cl.

201

202

203

204

Fl.

Handwritten notes and markings at the bottom of the page, including the number '204' and various musical symbols and annotations.

CLARINETTES

3

Cl.

*p* *mf* *f* *mf*

205 206

*p* *f* *mf* *p*

207

*mf* *mf* *f*

à 2

*mf* *f* *f* *ff*

208

*f* *p* *f*

*p* *f* *mf* *ff*

CLARINETTES

209

Handwritten notes: *mf*, *ff*, *pp*, *pp*

Measure numbers: 2, 3

Time signature: 3/4

Measure numbers: 4

1°

*fff*

210

Measure numbers: 1, 2, 5, 4

Cl. B.

1° Cl.

*pp*

211

Measure numbers: 3, 4

212

Measure numbers: 2

CLARINETTES

à 2

*ff*

217

*ff*

à 2

218

3/4

*ff*

à 2 Cl.

219

*p*

*p*

*ff*

220

*ff*

*ff*

221

*p*

*mf*

*ff*

*p*

*mf*

*ff*

*pp*