

Un Equisetum

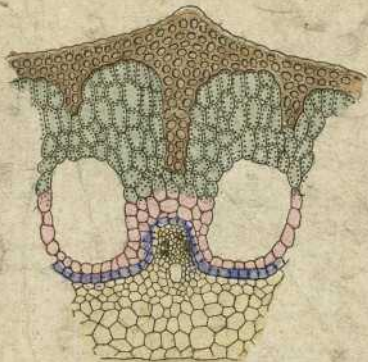

Tige d'equisetum  
(Coupe.)



Schéma de la tige d'*Equisetum*  
(Coupe.)



Aspect

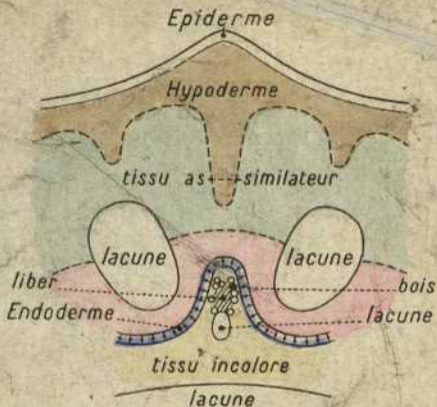
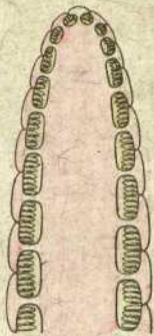

Coupe... (Schéma)

Epi sporifère d'une prêle



A



C



B

Dégagement des sporanges.

(5)



A



B



C

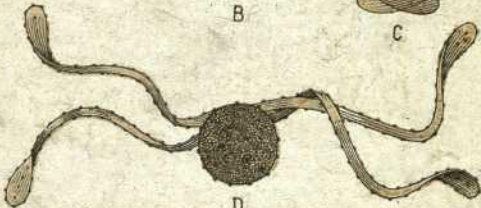

D

Spore de prêle

(6)

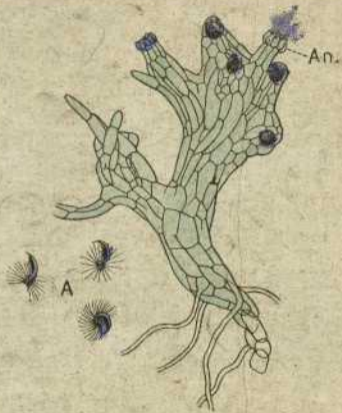

Prothalle mâle de prêle

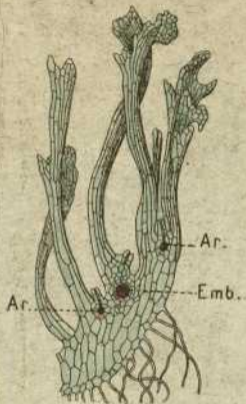

Prothalle femelle de prêle



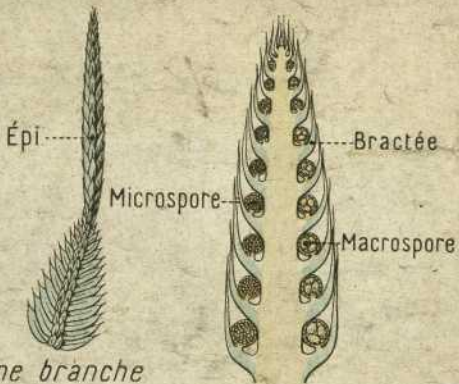

Épi sporifère de sélaginelle

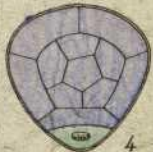
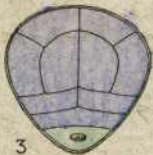

Germination  
de la microspore de sélaginelle

Jeune archéone



Vue extérieure

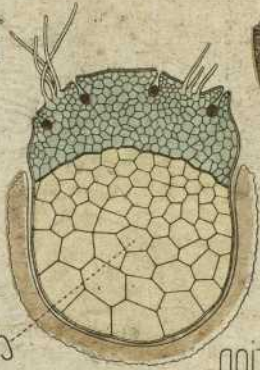

Coupe

Germination

de la macropore de la cellule

(11)

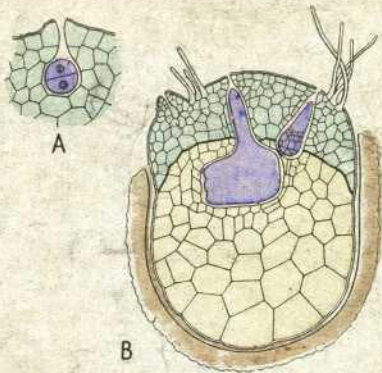

Germination de l'œuf de sélaginelle