ARPA

Orquesta Sinfónica de Madrid

Núm --76

GOTTER IN WALHALL

RHEINGOLD

WAGNER

ORQUESTA SINFÓNICA DE MADRID
BIBLIOTECA

--76

Arpa

ORQUESTA SINFÓNICA DE MADRID
DEPOSITARIA

N.M. 0,60

Einzug der Götter in Walhall

aus dem Musik Drama: Das Rheingold

von R. Wagner.

HARFE.

Bearbeitet von H. Zumpe.

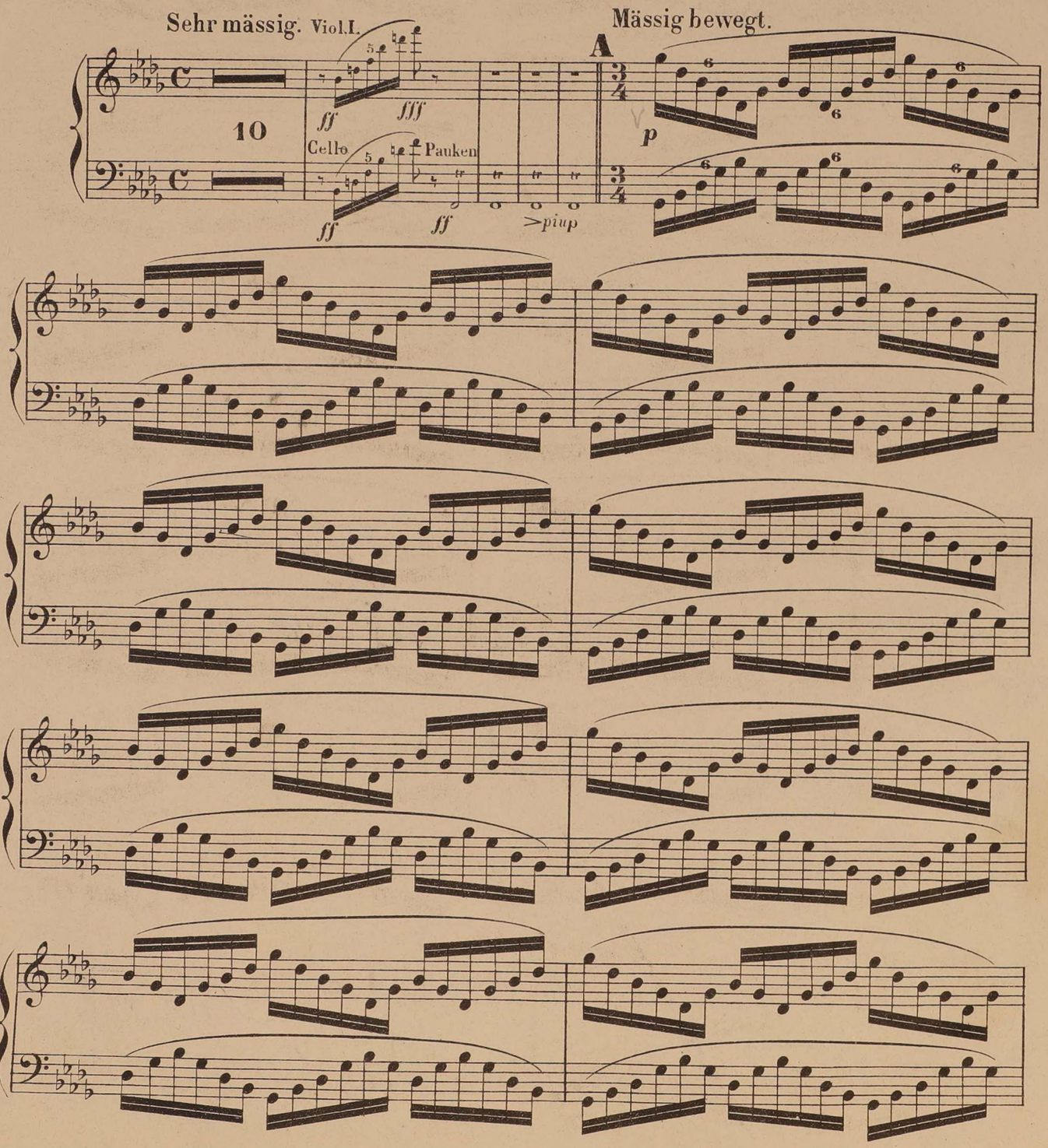

Stich und Druck von B. SCHOTT'S SÖHNE in Mainz

22565

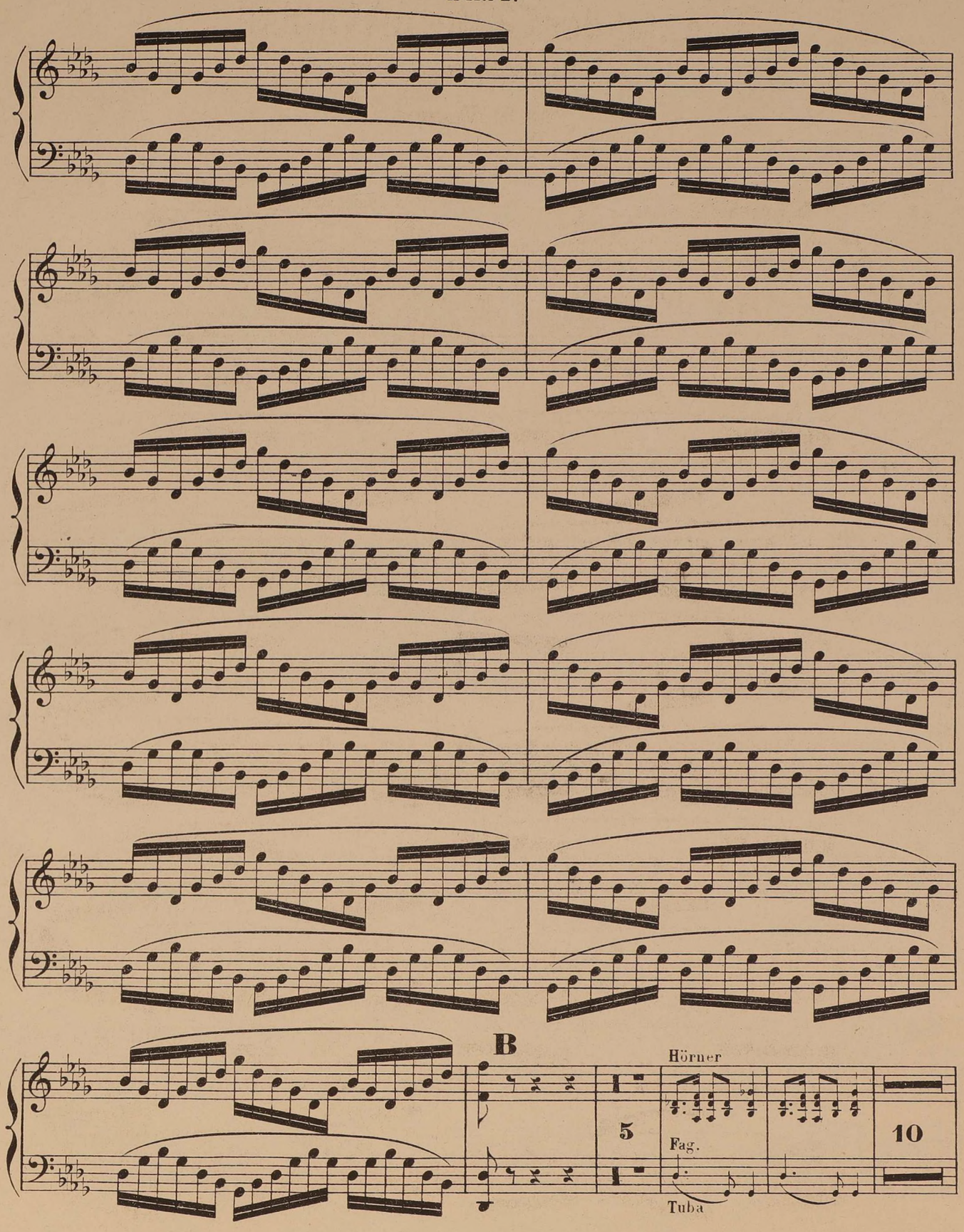
B
Hörner
5
Fag.
10
Tuba

HARFE.

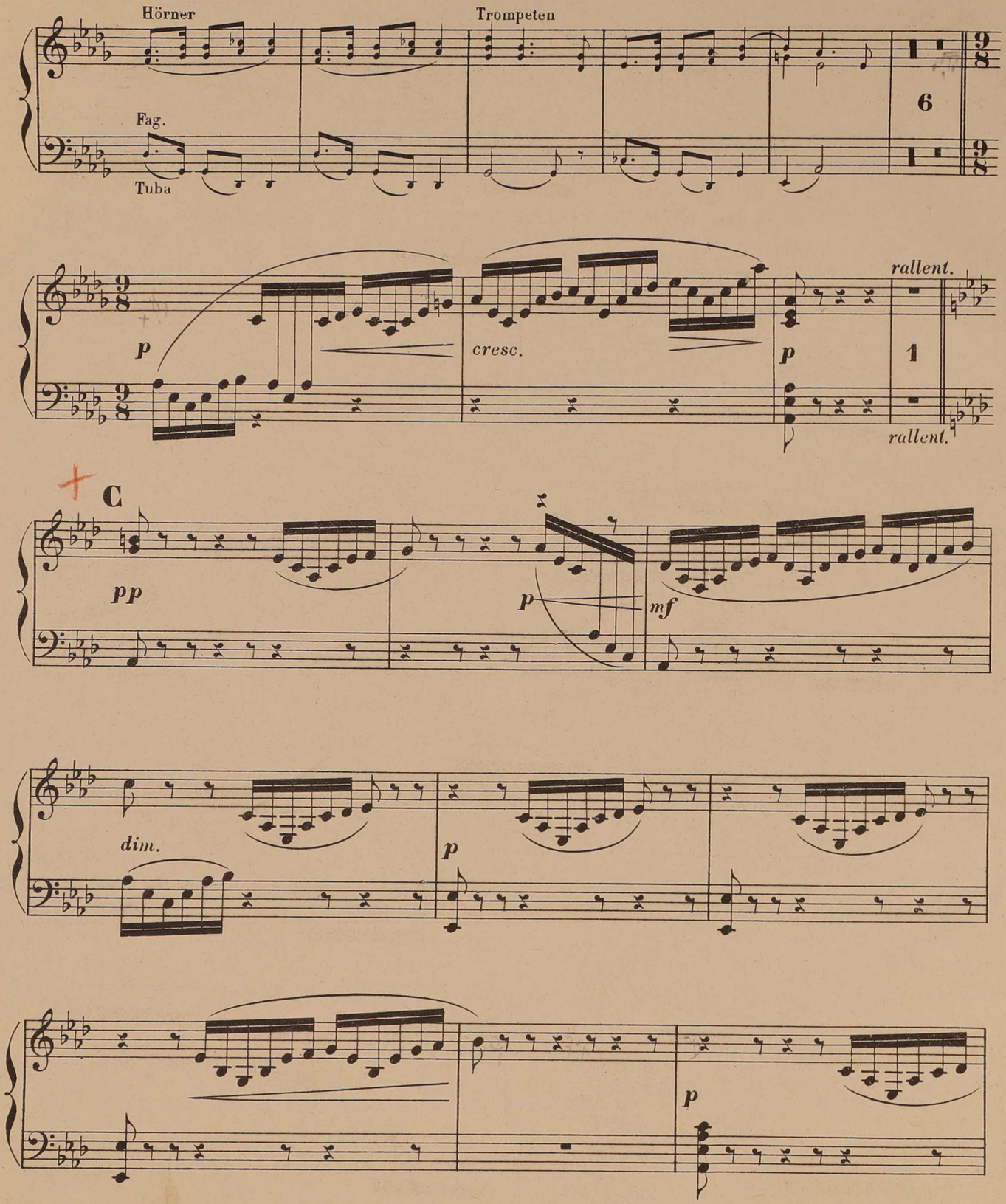
Hörner
Trompeten
Fag.
Tuba
6
p
cresc.
p
rallent.
1
rallent.
C
pp
p
mf
dim.
p
p

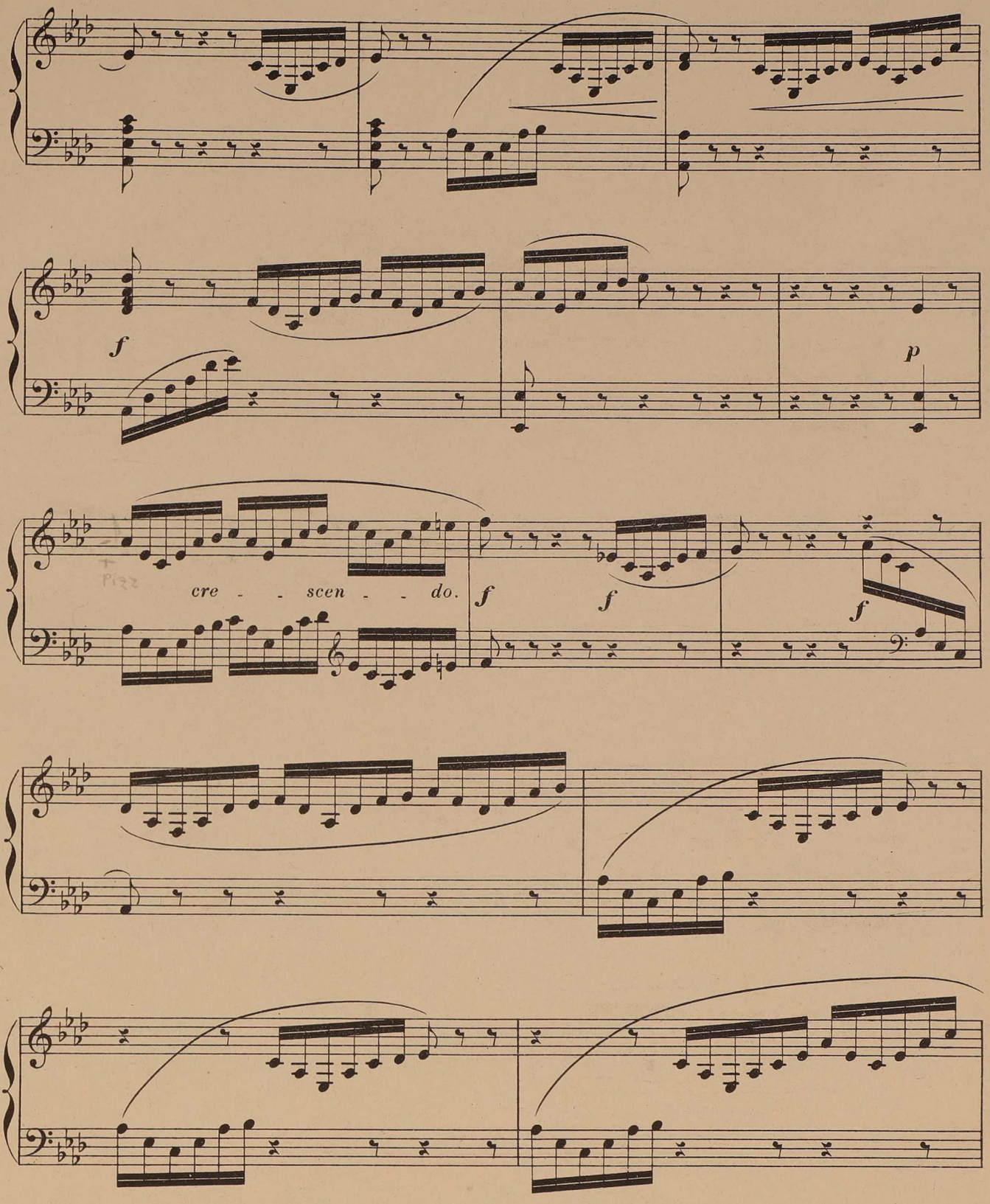
f
p
cre - - scen - - do.
f
f
f

HARFE.

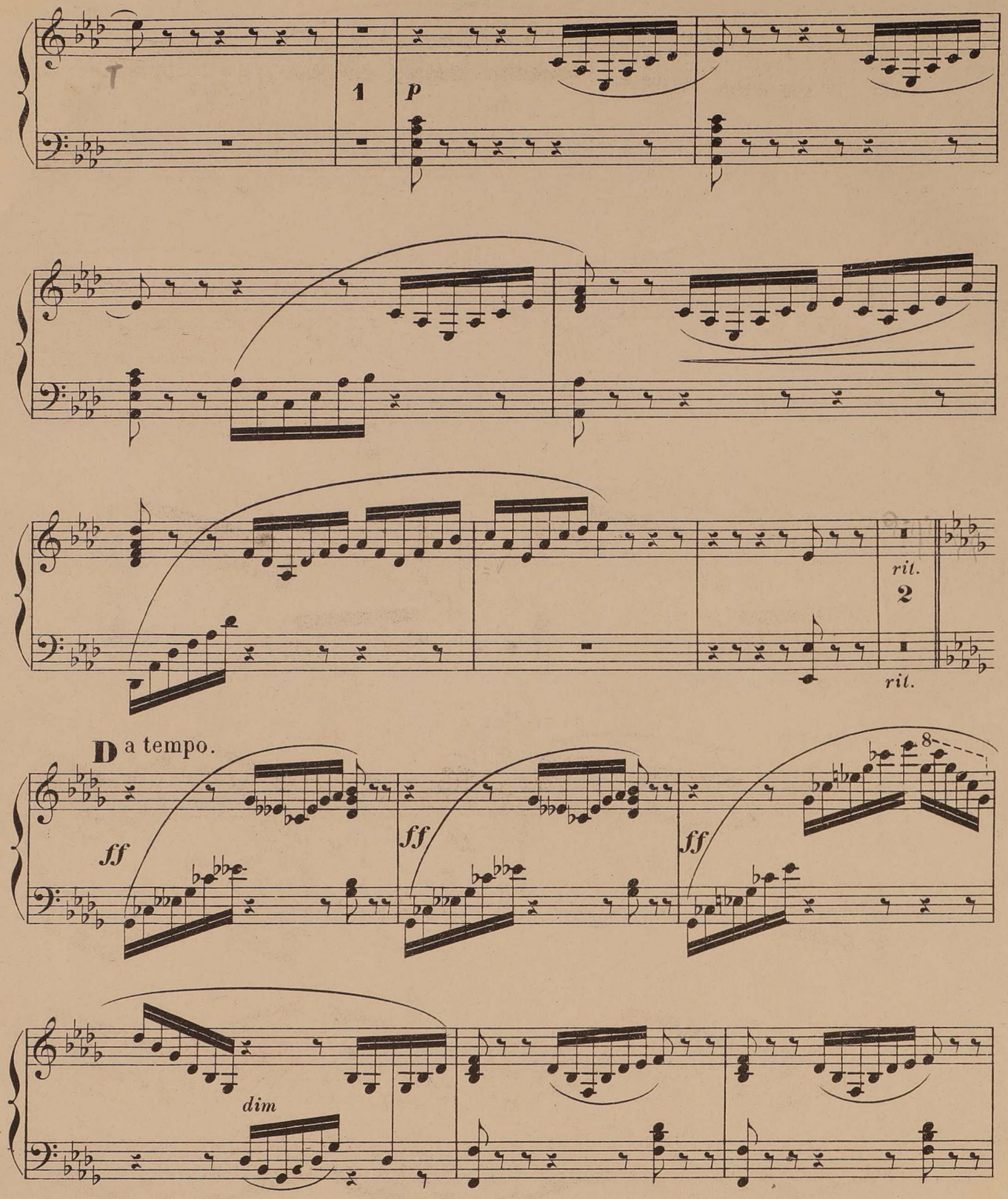

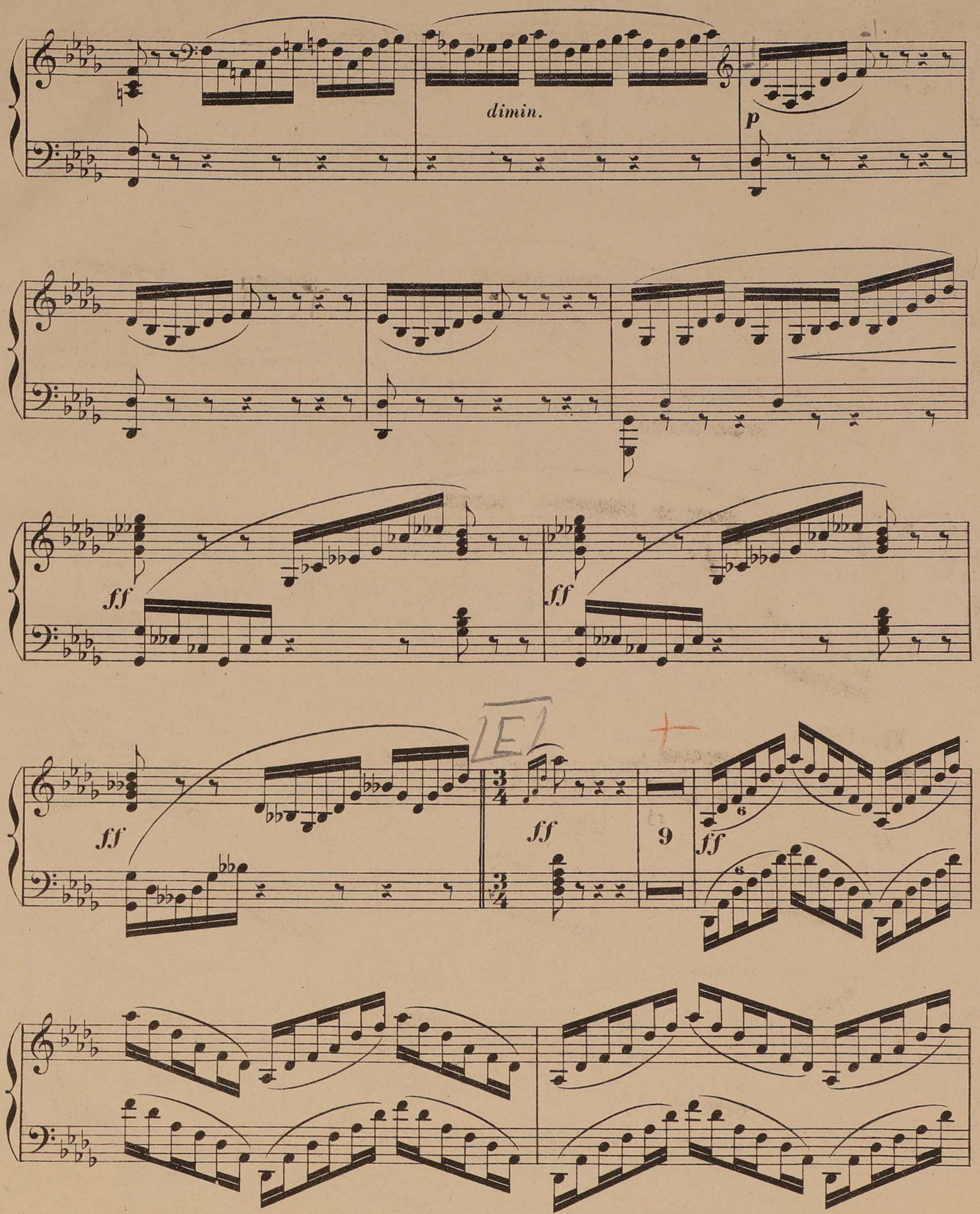
dimin.
p
ff
ff
ff
ff
9
ff

HARFE.

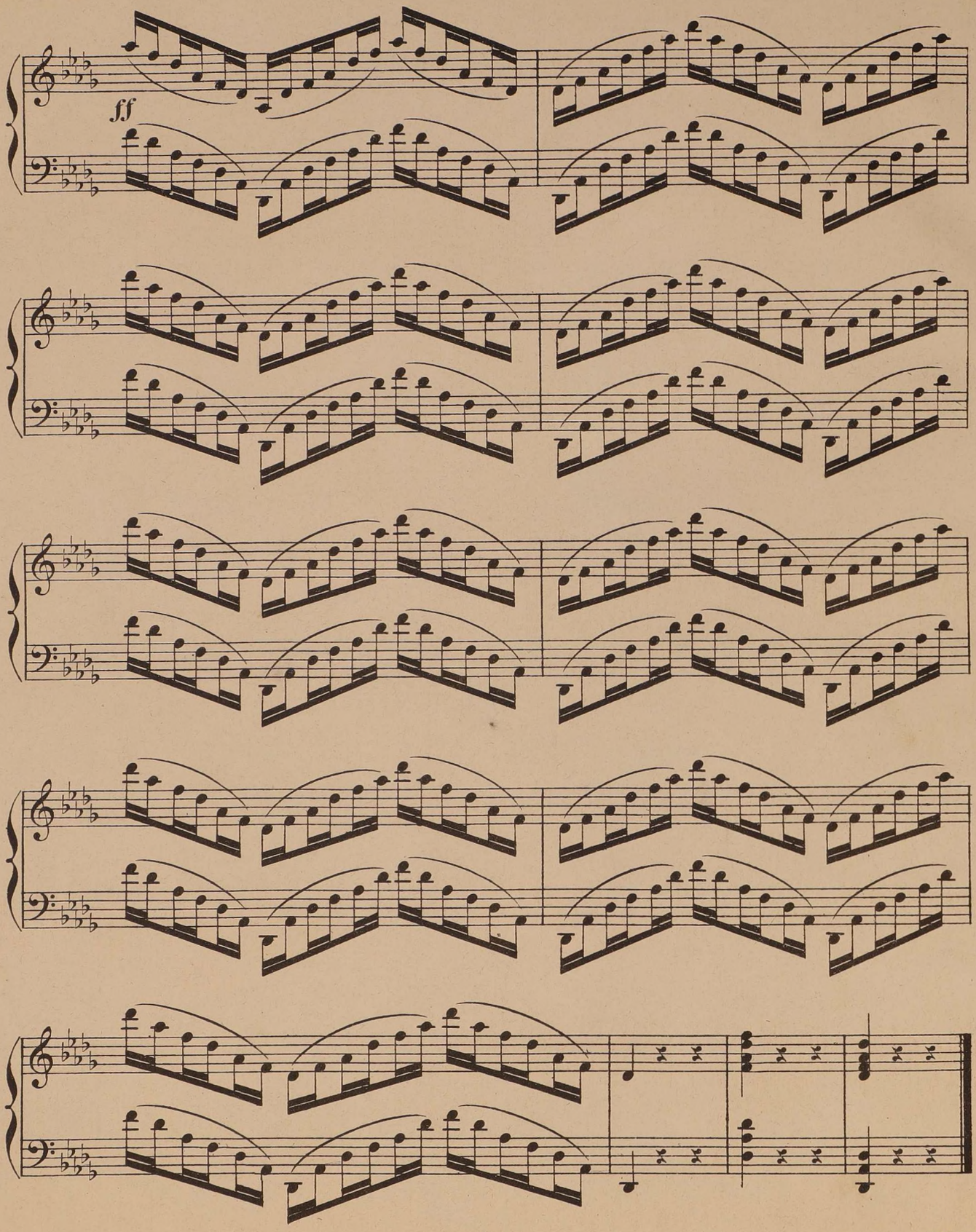

FINE.