La OSM Orquesta Sinfónica de Madrid
Barquillo, 8-1º Dcha.
28004 MADRID

Ouverture zu „Der Corsar".

Ouverture du „Corsaire". Overture to "The Corsair".

Trombone III.

H. Berlioz, Op. 21.

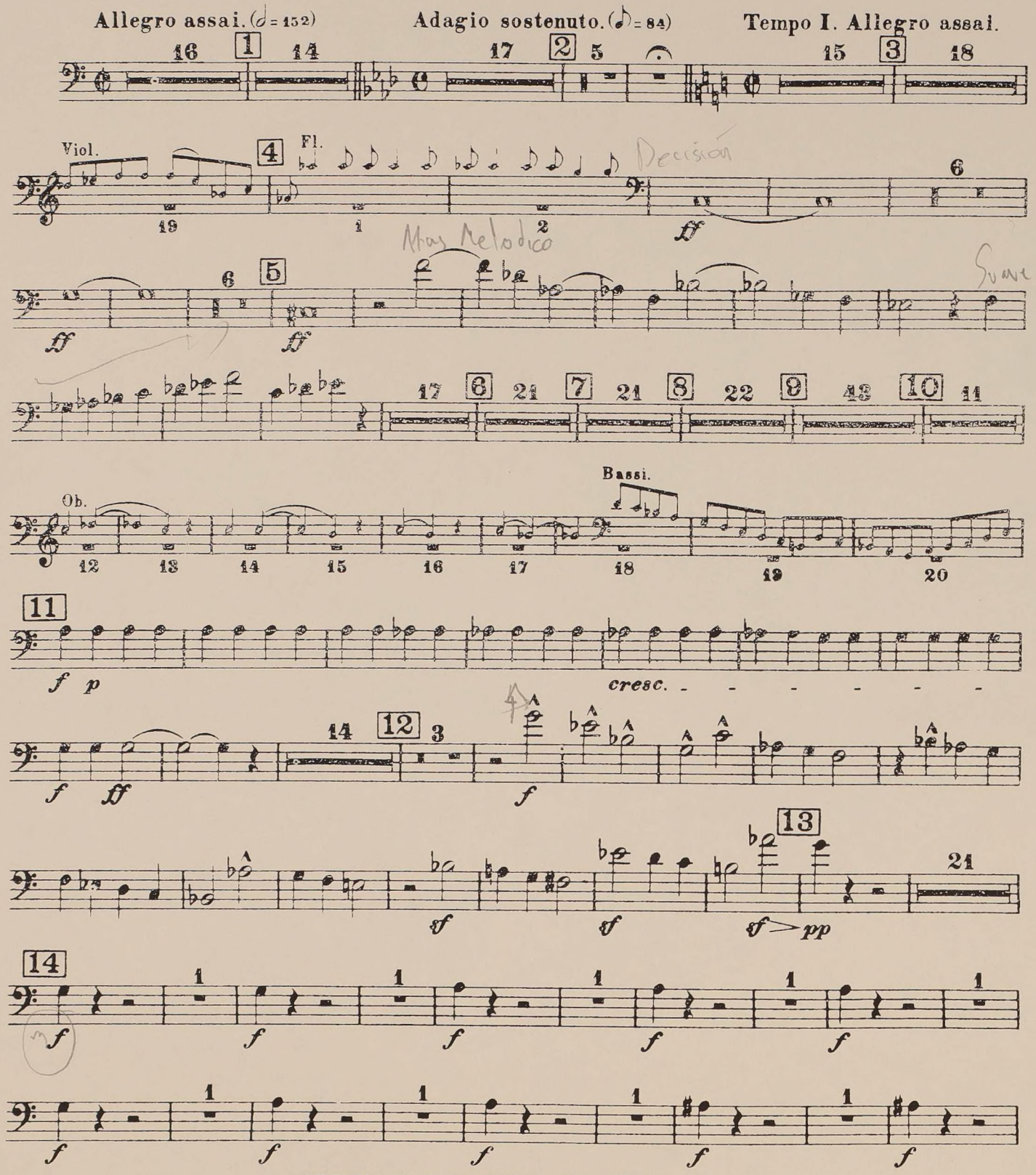

EDWIN F. KALMUS & CO., INC.
Publishers of Music
Boca Raton, Florida

A 1182

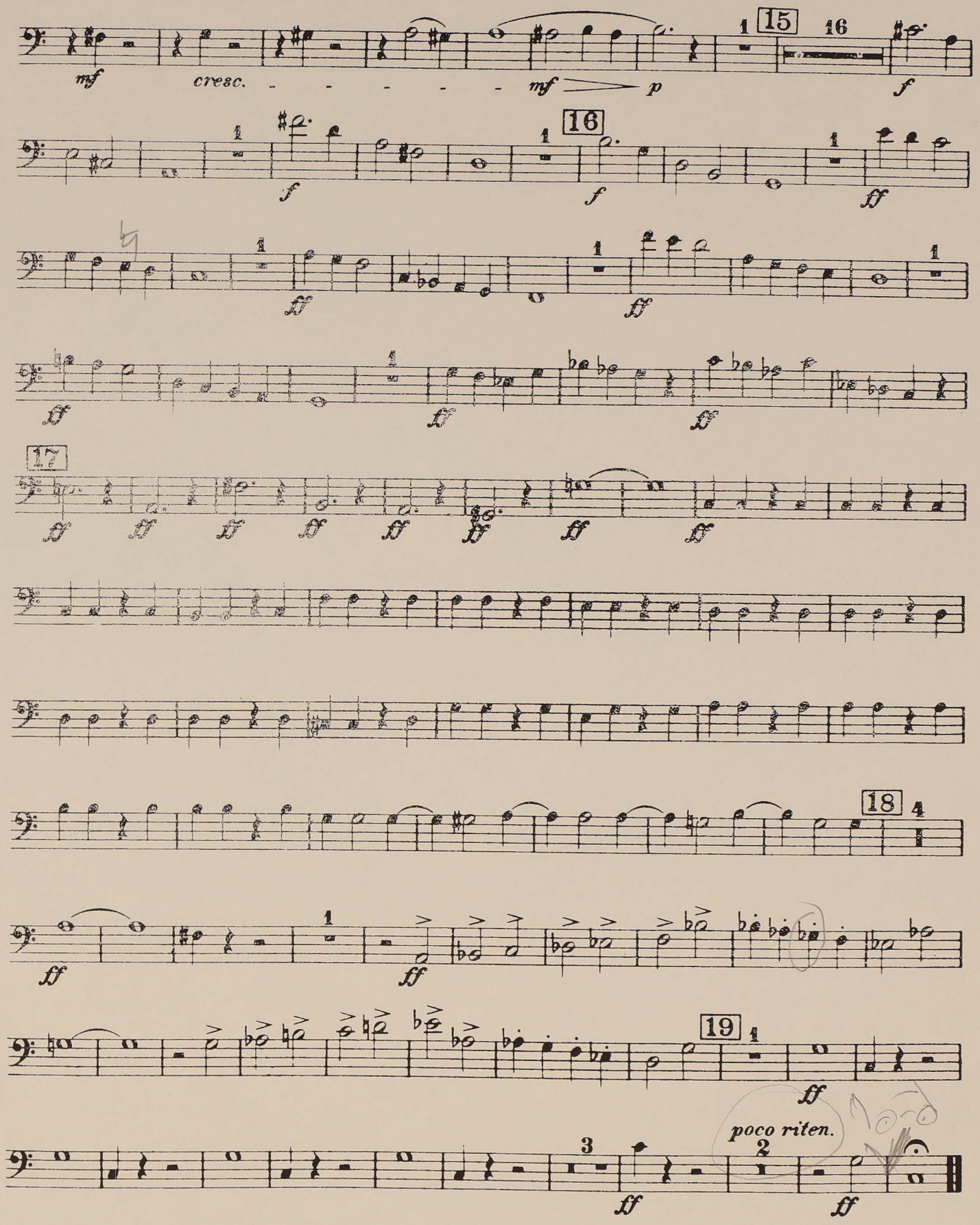
mf
cresc.
mf
p
f
15
16
f
f
16
ff
ff
ff
ff
17
ff
ff
ff
ff
ff
ff
ff
ff
18
ff
ff
19
ff
poco riten.
ff
ff