

SUITE,

TIRÉE DU BALLET

LE LAC DES CYGNES.

Oboe I

No. 1 SCÈNE

Peter Tschaïkowsky

Moderato

p *espress.*

cresc.

f *ff* *f* 3 3 3 3

stringendo

ff

Più mosso

fff

f

EDWIN F. KALMUS & CO., INC.

Publishers of Music
Boca Raton, Florida

No. 2 VALSE

Oboe I

INTRADA
Tempo di Valse

6 6

VALSE 31

Fl. I-II

Ob. I

1

2

3

4

f

ff

p

mf

8 8 2 2

ff

Oboe I

Oboe I

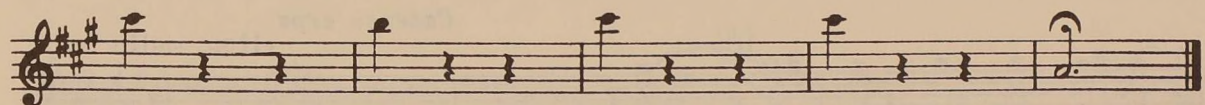
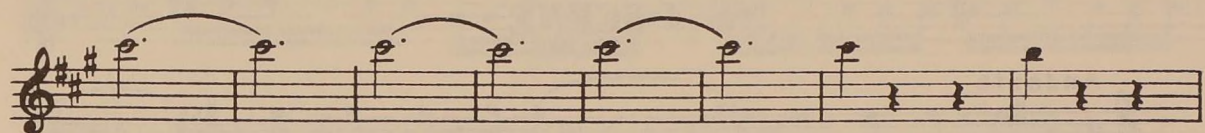
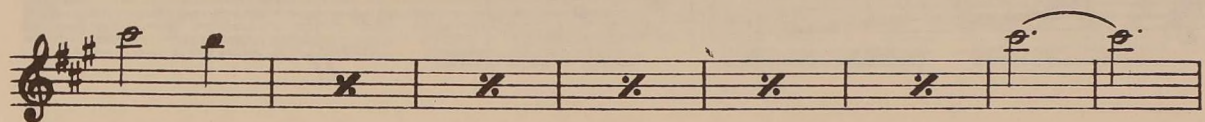
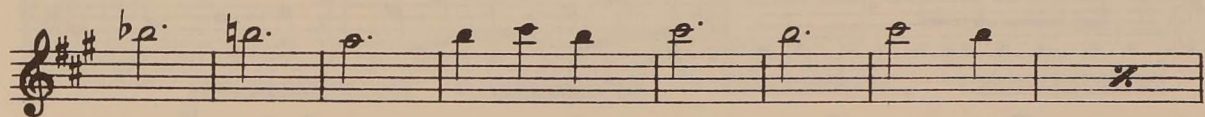
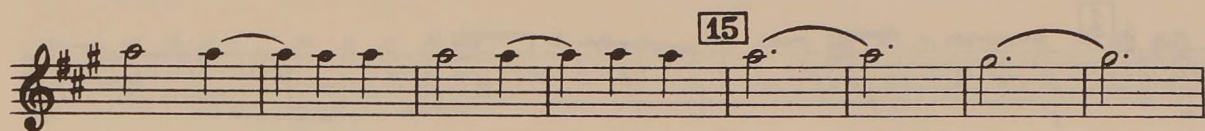
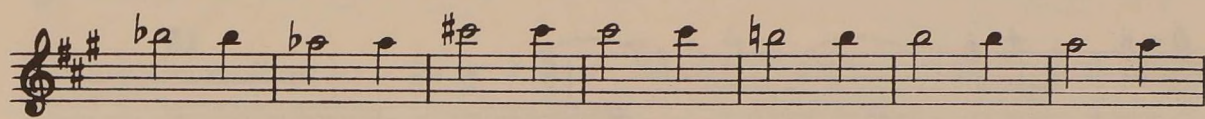
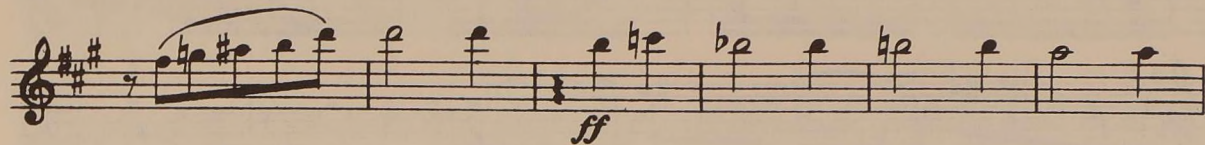
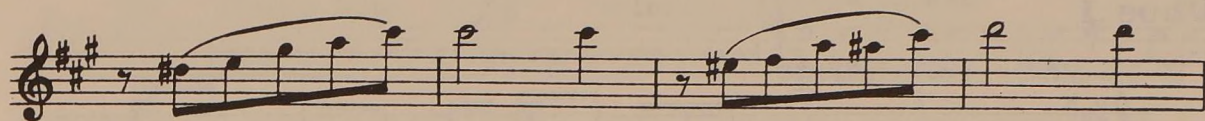

No. 3 DANCES DES CYGNES

Oboe I

Allegro moderato

1

p

1

15

1

p

1

p

ff

No. 4 SCÈNE

Andante

p

f

Cadenza arpa

riten. molto

Oboe I

Andante non troppo

1

Violino Solo

25

riten.

2

Più mosso

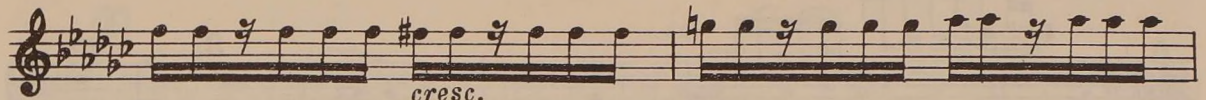
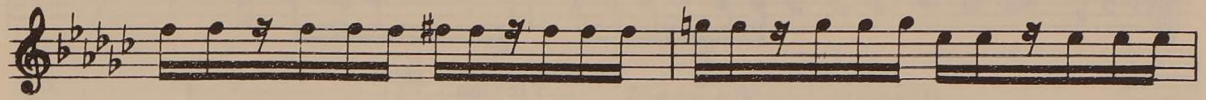
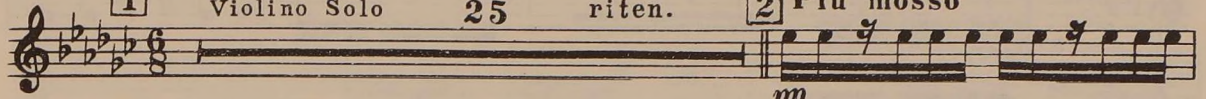

cresc.

Violino Solo

3

12

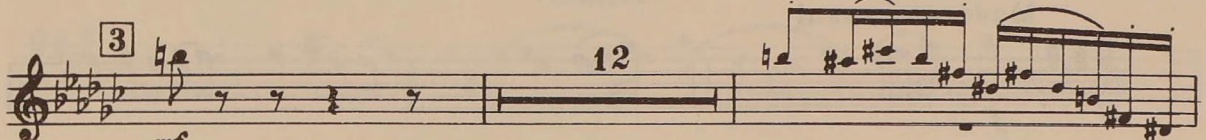

mf

4

p

cresc.

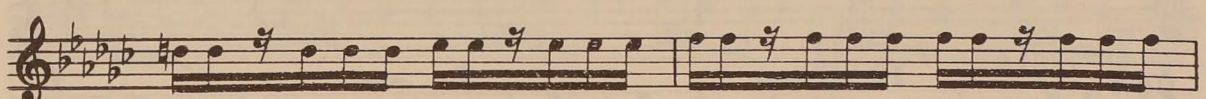
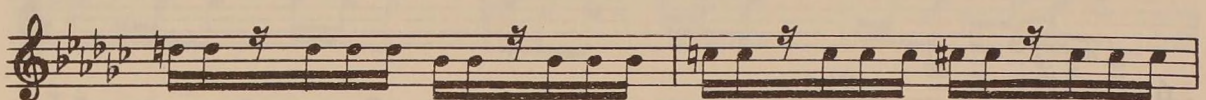

5

5

mf

Oboe I

p cresc.

ritenuto 2 6 Tempo I 20 Violino Solo

riten. Ob. 3

No. 5 DANSE HONGROISE. CZARDAS

(Чардаш)

Moderato assai

f

1 Allegro moderato 24

Fl. I

Ob. I *f*

2 Vivace 19 3 *ff* 1 1

p

Oboe I

No. 6 DANSE ESPAGNOLE

Oboe I

Allegro non troppo (Tempo di bolero)

16

ff *f*

f *mf* *f* *f*

mf *f*

f

f *mf* *f*

f

f

f

f

3 Lostesso tempo

17

f

Oboe I

No. 7 DANSE NAPOLITAINE

Oboe I

Allegro moderato

Andantino quasi moderato

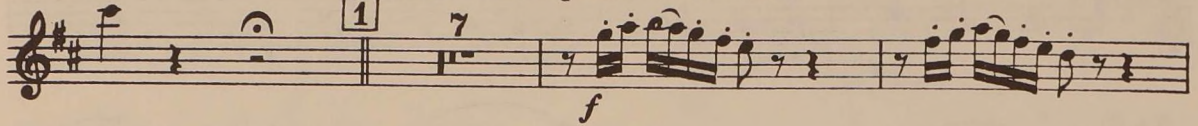

Molto più mosso

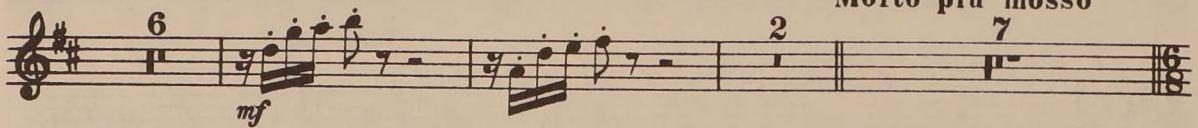

2 Presto

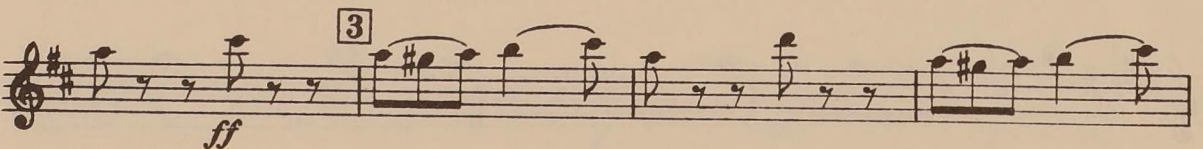
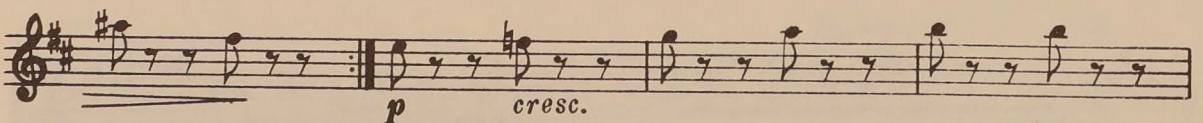
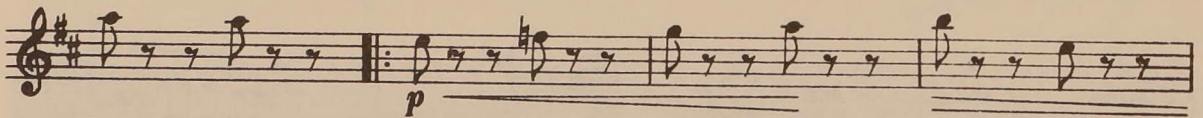

Oboe I

No. 8 MAZURKA

Oboe I

Tempo di mazurka

Oboe I

Oboe I

