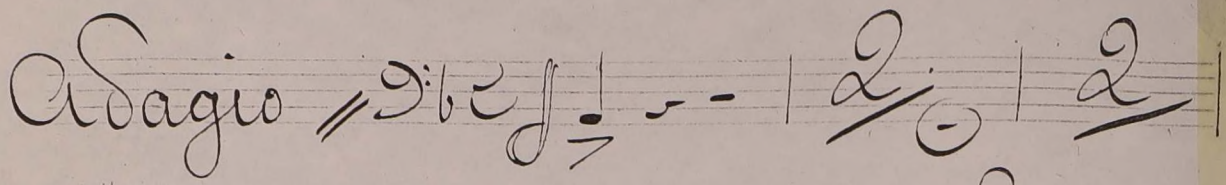

Fagot 2^o //

1^o. Sinfonia en Re menor.

por

R. Chapi. //

Adagio 

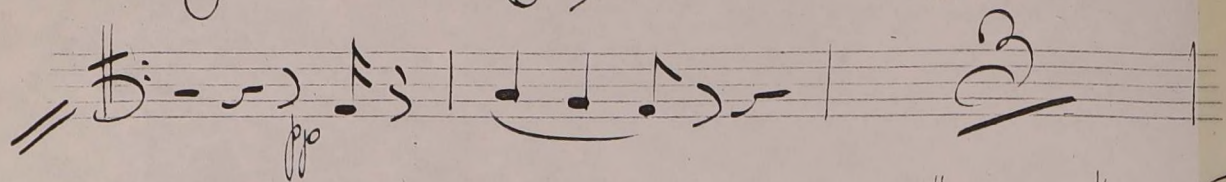

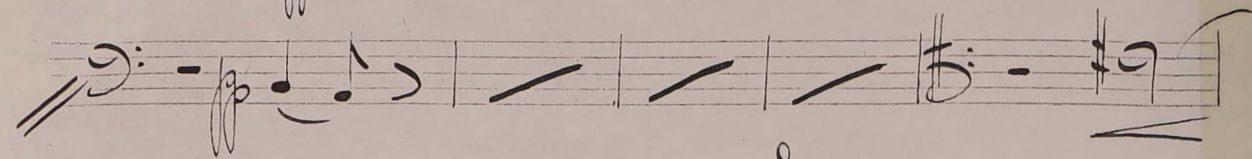

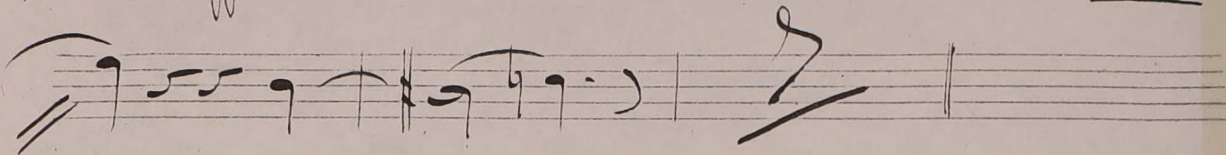

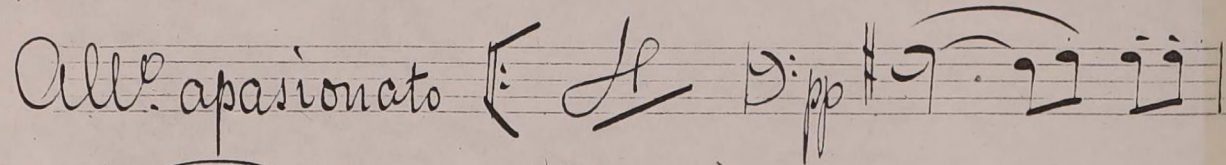
All. apasionato 

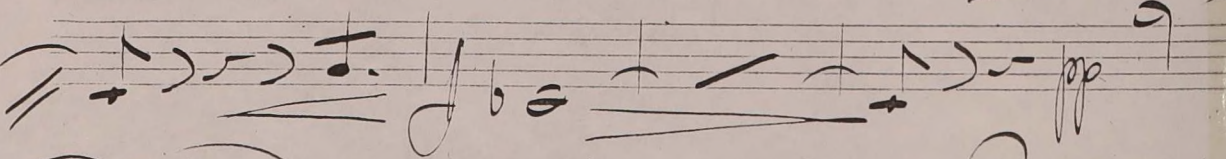

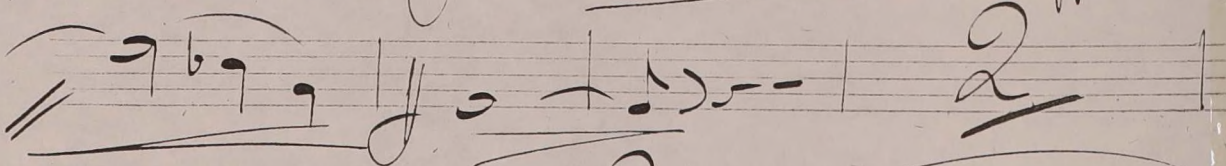

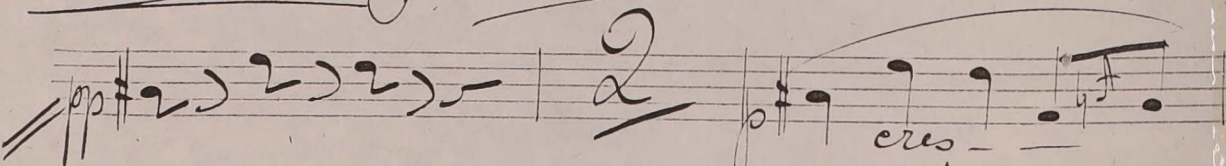

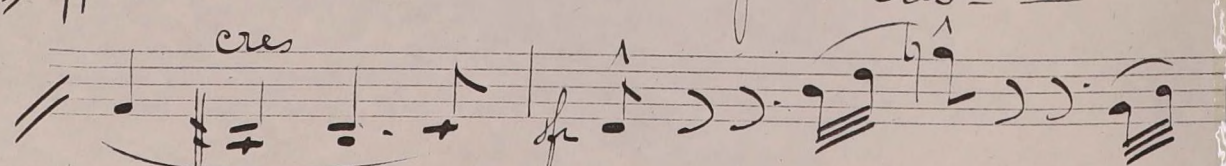

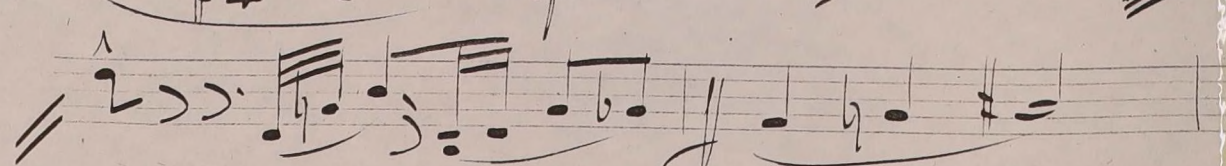

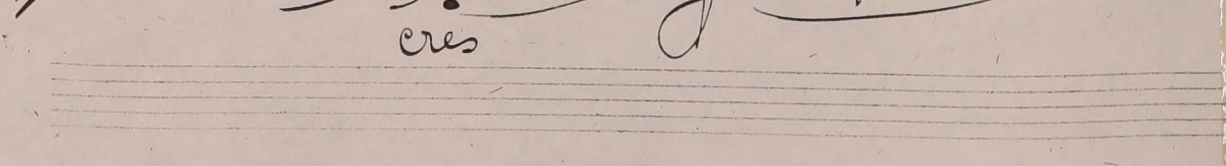

rit

cres

del

cres

piu mosso.

ritard.

Handwritten signature or initials in the bottom right corner of the page.

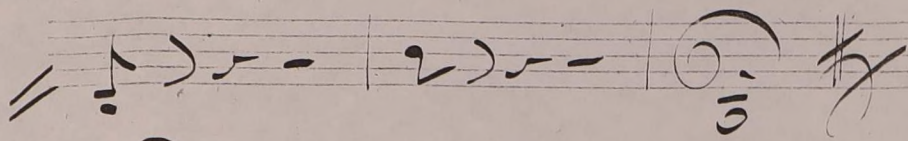
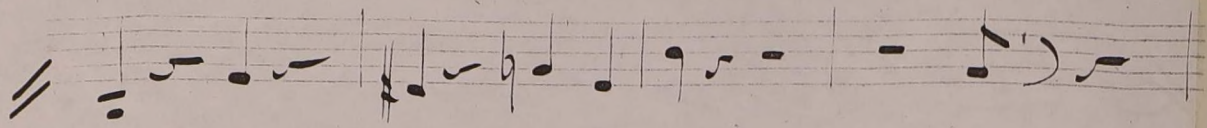

And^{te} con moto molto espresso //

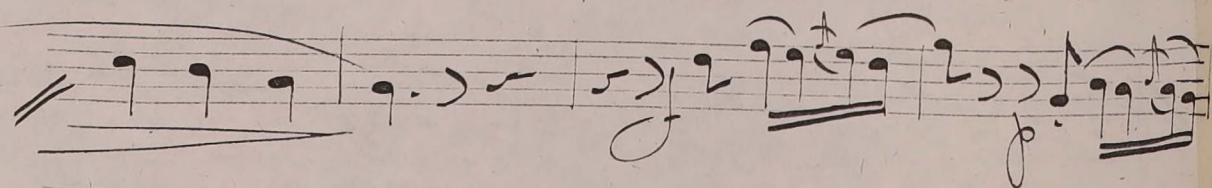
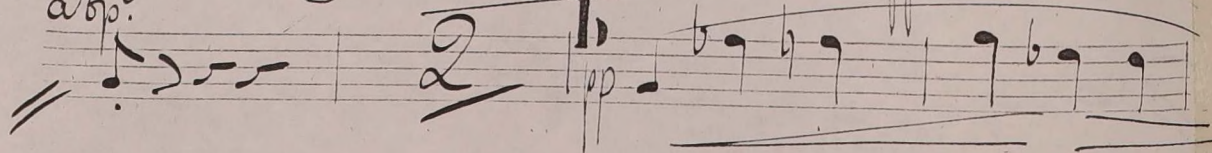
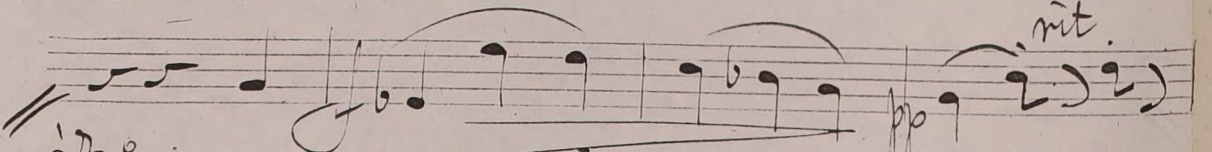
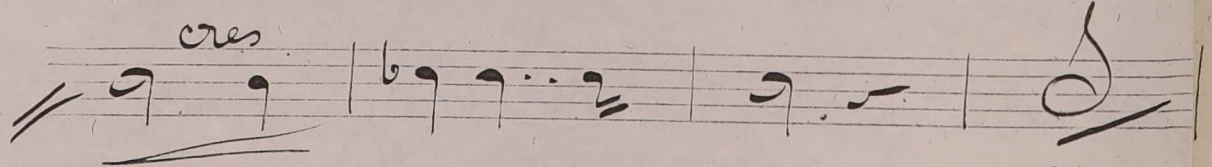
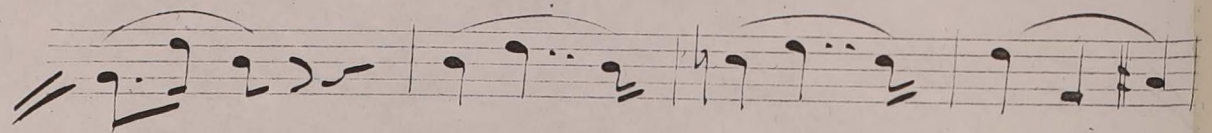
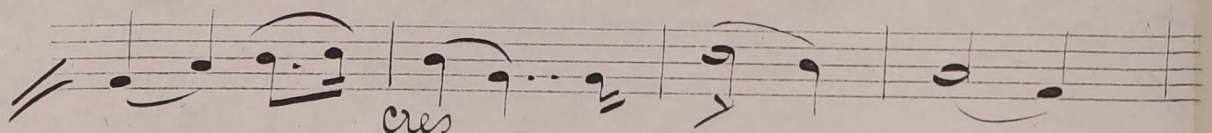
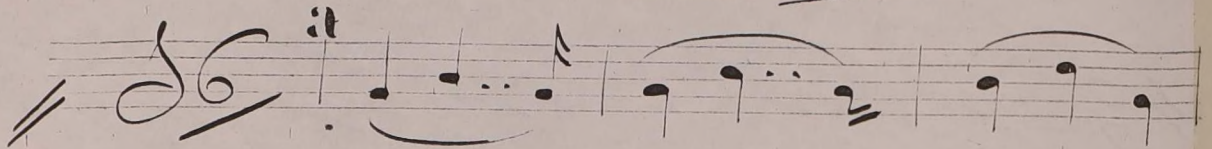
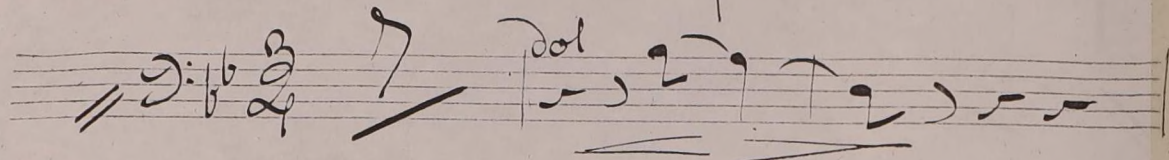

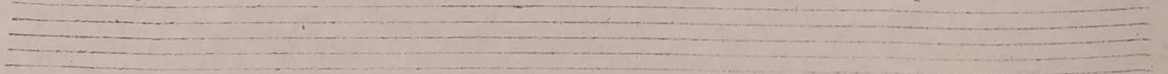

poco à poco

rit.

Scherzo. Presto (marca 2)

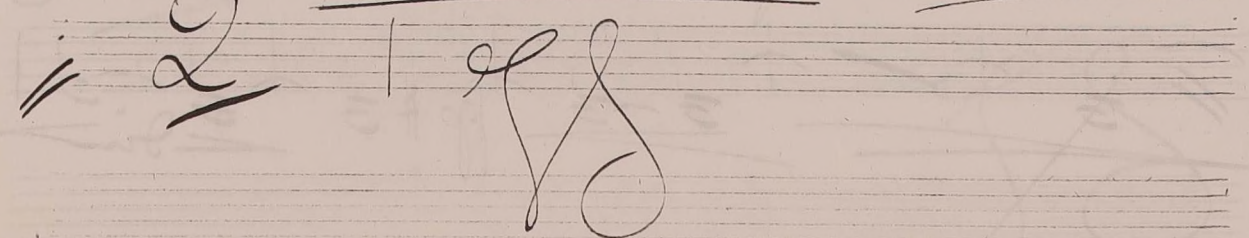
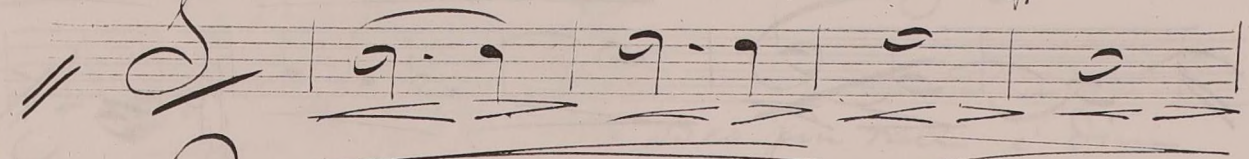
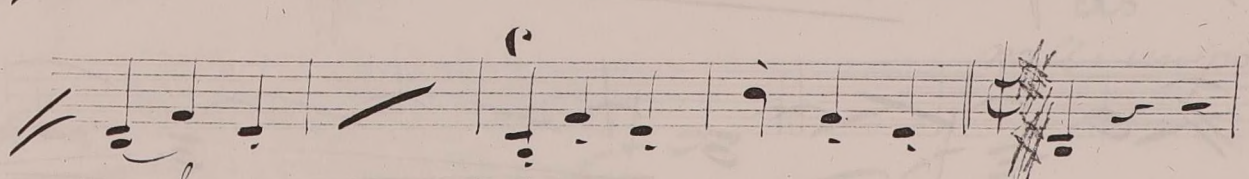
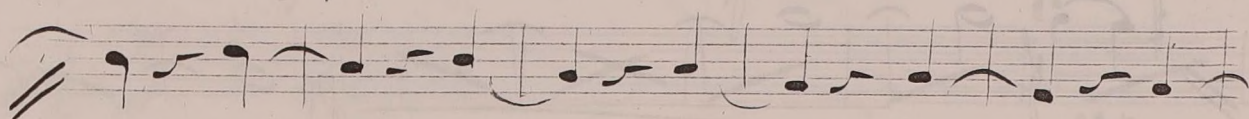
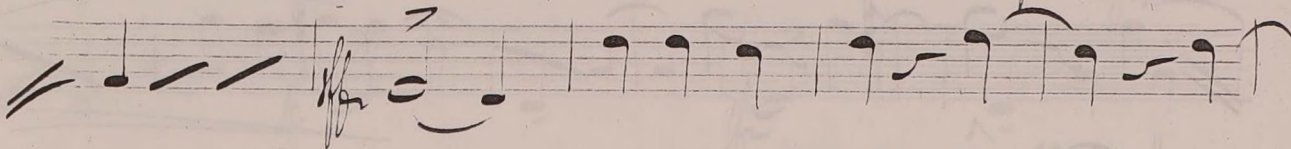
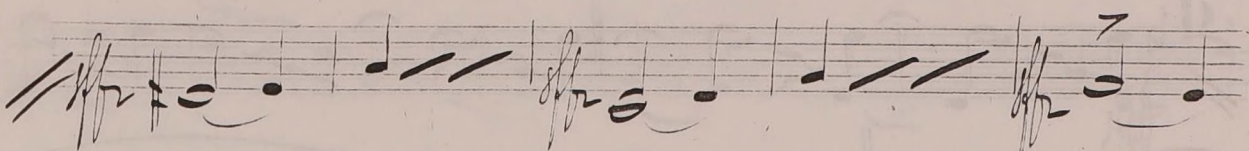
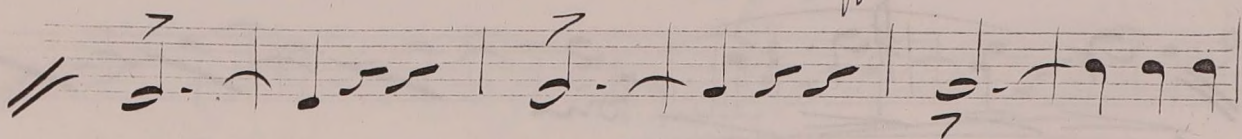
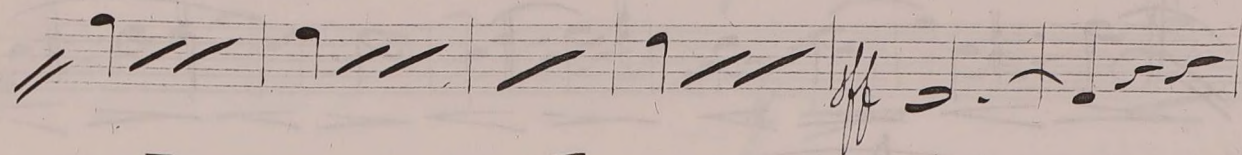
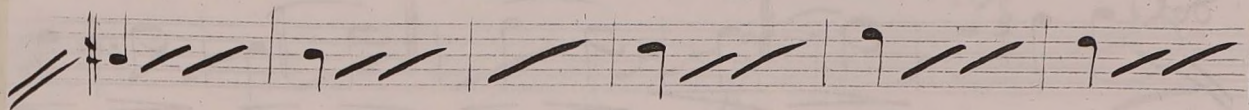
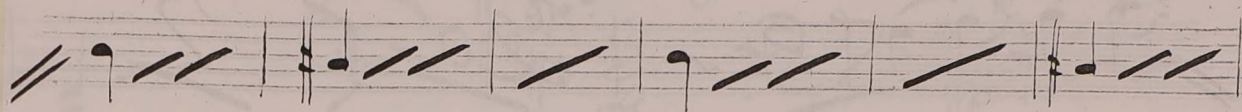
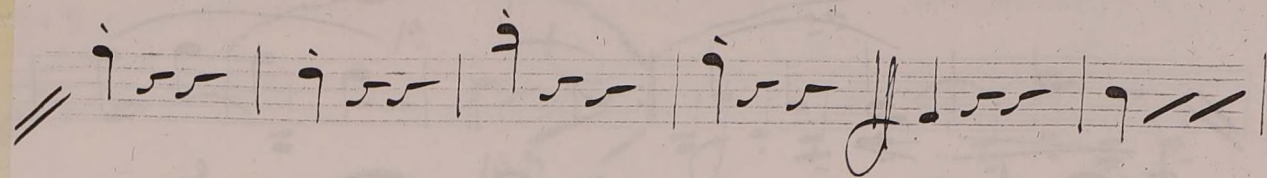

1^a

2^a

16 27
3/4 2/4

dim

rall: un poco

un poco piu rall e' dim

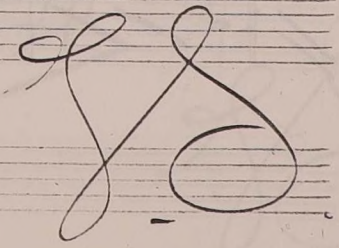

piu rall. e dim

Final. Molto All. è vivace //

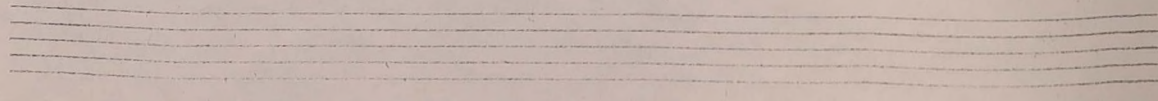
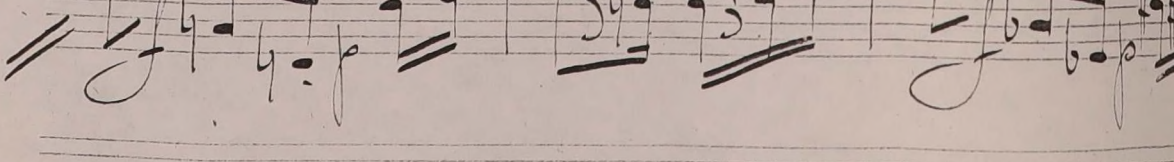
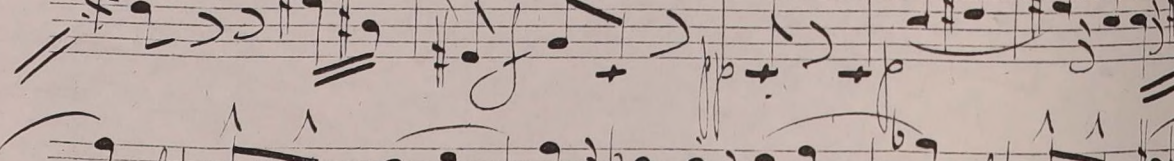
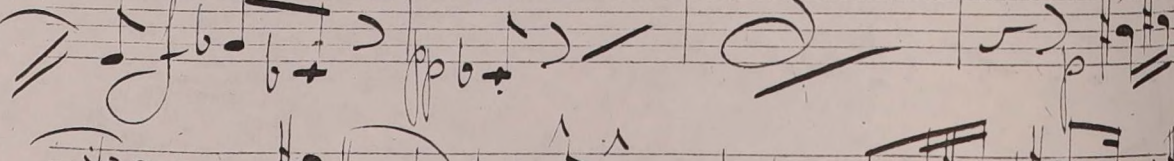
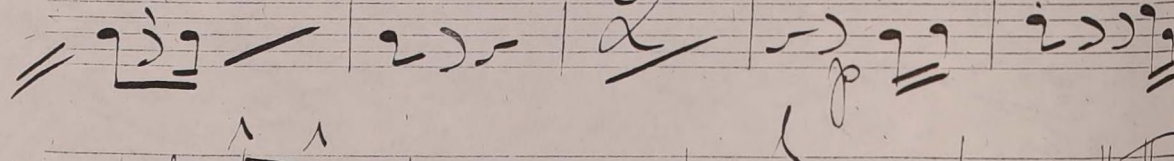
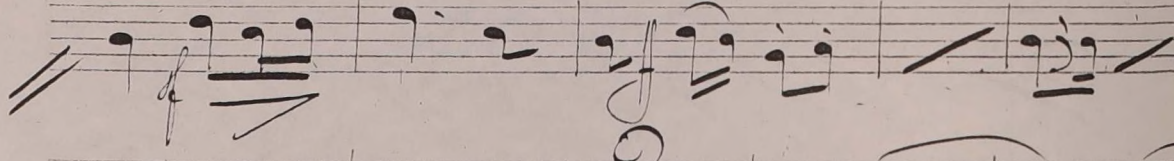
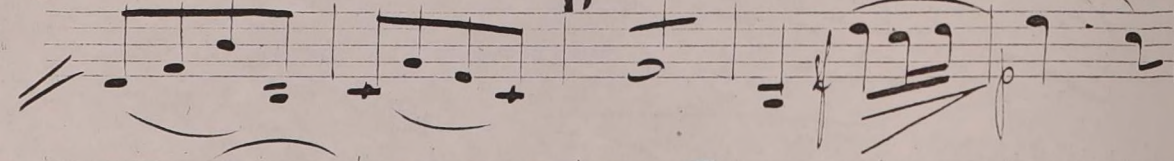
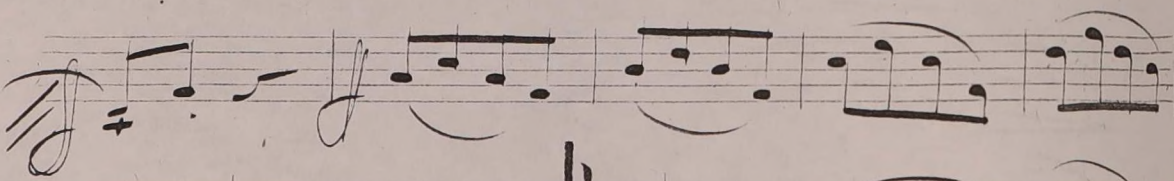
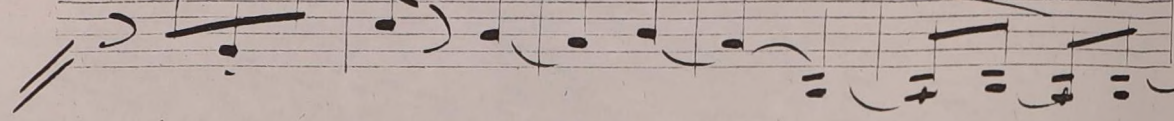
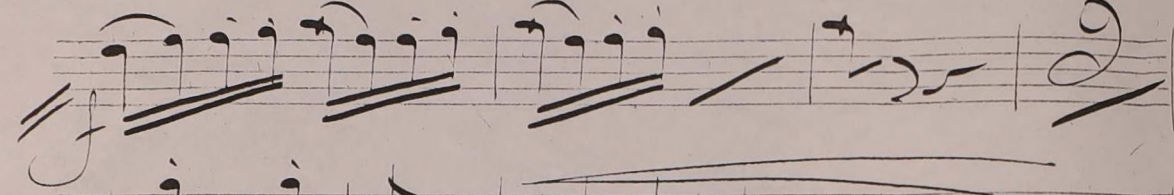
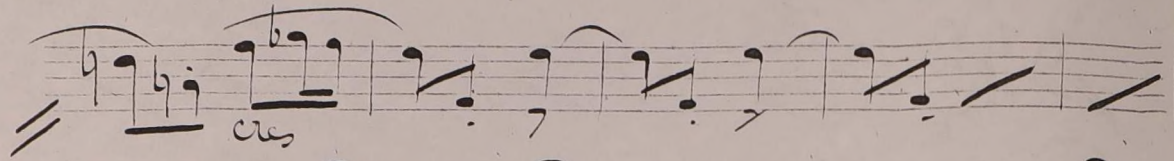
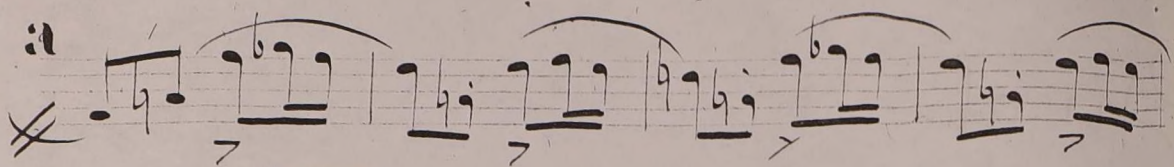

19

Blank musical staves at the bottom of the page.

cres

f - sempre

B
