

19  
TÍMBALES.

**DANZA Y TRONIO**

*SOBRE OBRAS DE BOCHERINI  
Y PADRE SOLER. VERSIÓN  
SINFÓNICA DE ANTÓN GARCÍA-ABRIL*

(V/VIII/XXI)

!!!!

INTRODUCCION - TACEIS

TIMBALES.

SONATA - V.

F-G-C (F)

all. et spiritoso assai. || 3/4 mf

LA 2º VEZ (→)

RENITE

mf

12, 16, 16, Fin.

(E-A-D)

12 7 16

8 16 *FIN*  
*poco rall.*

ALA  
SONATA XI

XI g, d, c

Empty musical staves for notation.

Pa<sup>#</sup>, Cu, Pe, La.

# TIMBALES.

PASSE<sup>#</sup>

NO VA

= SONATA = XVI.

F#B-D

all.<sup>o</sup> 19: # # 3/4

TIMBALES.

JONATA - XI.

G-D

1/16

Hasta VIII

# TIMBALES.

## = SONATA = VIII. =

**E-A-D**

*Sin Repetición*

ANDANTE.

3/8 Oboe

1 *exp*

8

2 *p* 14 *mf p* 3

2

9 *mf* 4 *f*

3 6 ~~3~~ 3  
**G-C-Eb** **G-C**

3 **Bb-Eb**

2 **G-C** 2 **Eb-Ab**

6 6 **G-A-D**

6

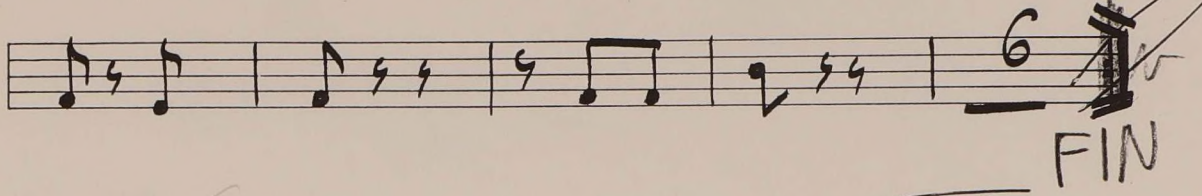
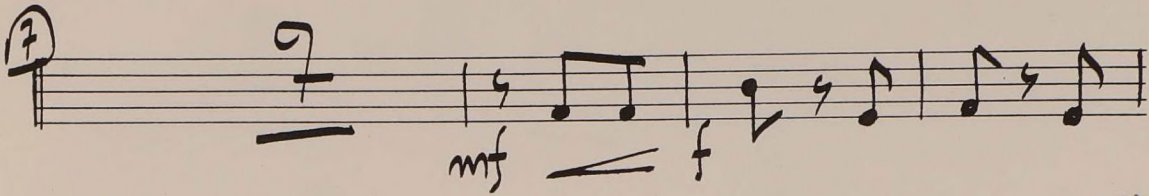
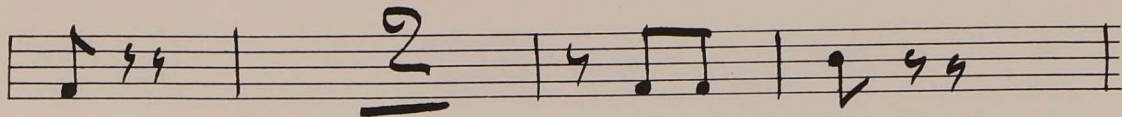
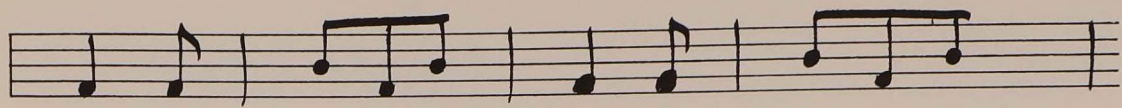

(F-G-A-F) ka XX

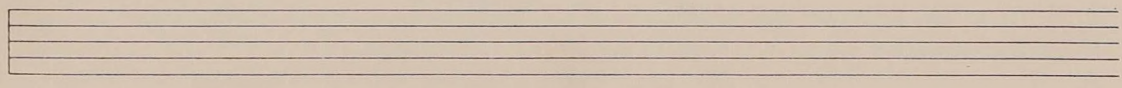
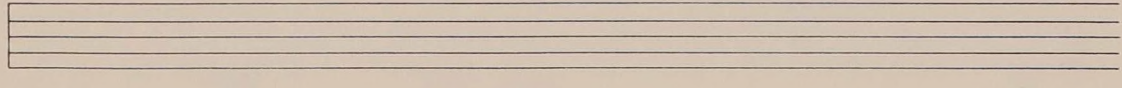
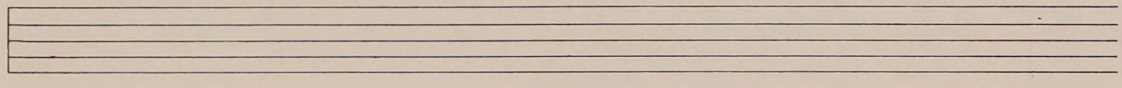
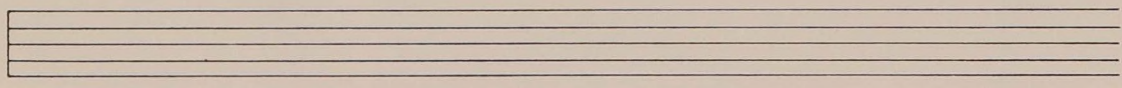
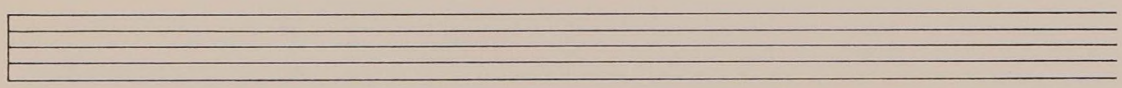

# TIMBALES.

## SONATA - XVI.

F-G-D-F

a2

Prestissimo.

a2

2

4

① 10 ② 6 6 6

ab

Ha vi

all.<sup>o</sup> ③ 3 3 6 6

a2 (F-F)

④ 2 3 1 3 1 3 1 5

6/8 2 ad lib: 1 1

all.<sup>o</sup> ⑤ 9 4 7-3 1

(G-D) a2

st<sup>o</sup>

2 6 2 4

all:  $\text{e}$   $\text{a}_2$   $\text{st}_2$   $\overset{1}{\text{e}}$

$\text{2}$   $\text{6}$   $\text{3}$   
 $\text{8}$   $\text{a}_6$

$\text{7}$   $\text{3}$  || all:  $\text{e}$   $\text{4}$   
 $\text{a}_2$

$\text{Cim}$   $\text{#}$   
~~pow-rall~~

21

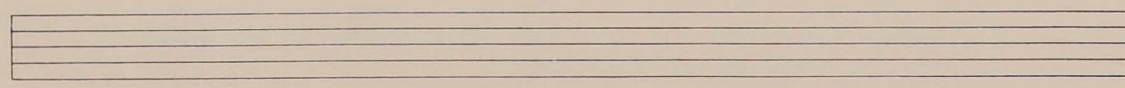
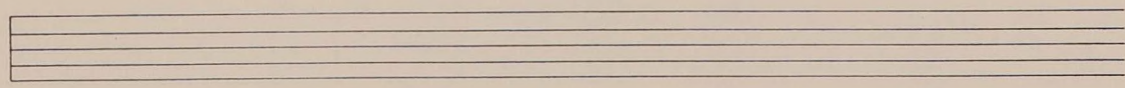
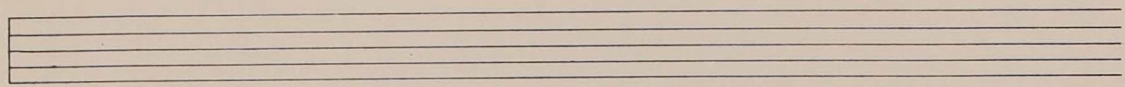
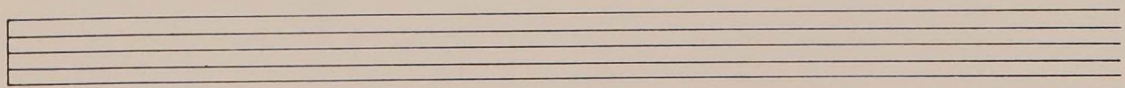
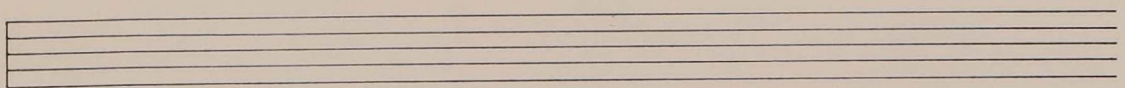

TIMBALES.

G#-B-C#

SONATA - 21. =

4 | 4 | 3 | 3 |

6 8 14

a2

**1**

*f*

C#-E

B-E

2

*f*

*p*

**2**

*mf*

**3**

*Pizz.*

9

**4**

2/5

16

E-D#

**5**

6

*f*

1/2 3/4 5/8 7/8 9/16 12/16 15/16 3/8 9/16

6

**6**

15

G#-A-C#

7

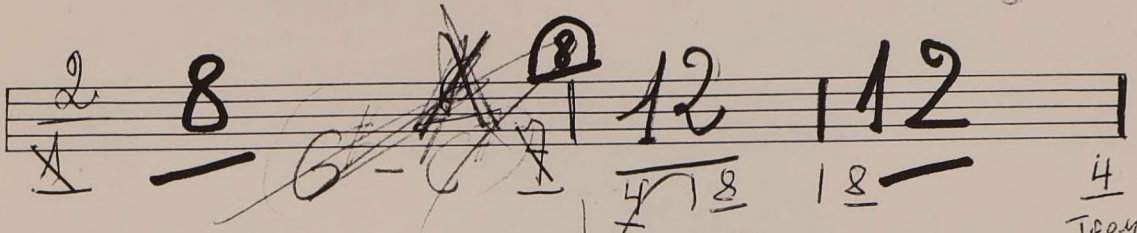
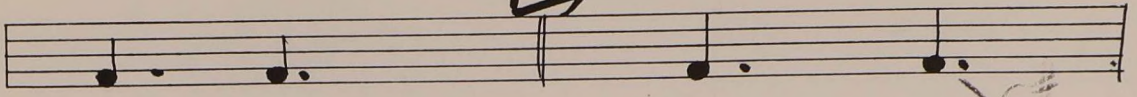

4  
Тромбон

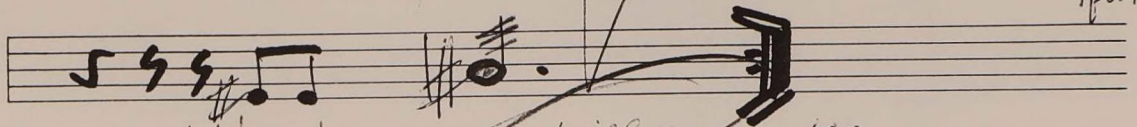

ritardando

reprise

на интродукция

v.s.

Al. Pe.

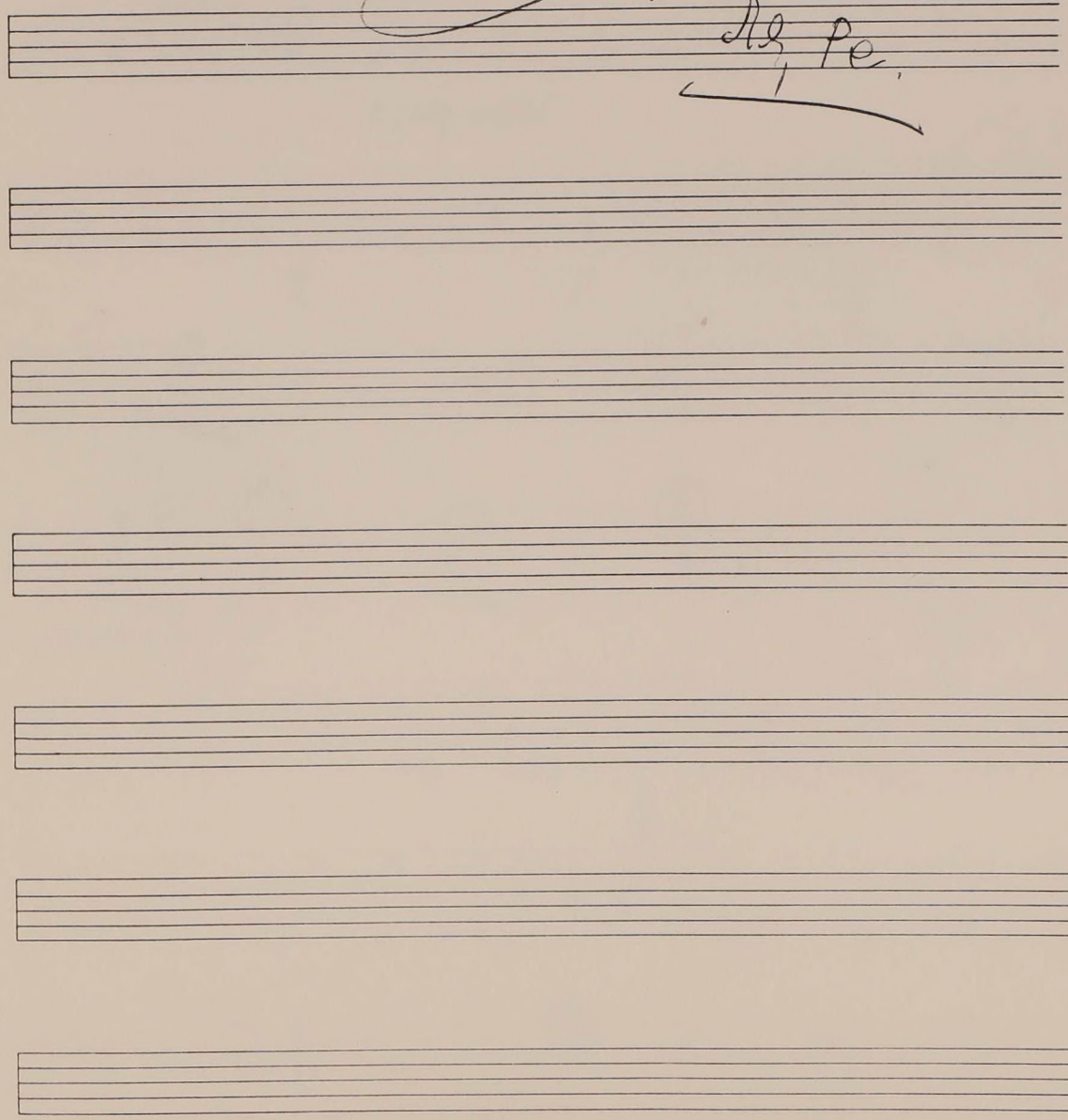

# TÍMBAL.

## INTRODUCCIÓN.

A-D

Empty musical staff.

Empty musical staff.

# TIMBALES

## = FANDANGO =

(A-G-D-F)

Трубы

