

VIOLIN 1.

Arco solo 2^o, 3^o tiempo

Florenza

VIOLIN CONCERTO

HAYDN

1

ALLEGRO MODERATO

2
4
7 *f*
12 *tr*
16
20 *tr*
25
29
33 *tr*
37 *tr* 4

EDWIN F. KALMUS

PUBLISHER OF MUSIC
NEW YORK, N. Y.

Violin 1

2.

44 Solo

52

57

64

70

76

82

88

93

101

Violin 1

105

109

114

119

124

134

139

144

149

152

Violin I

4.

156

162

168

174

179

187

194

199

203

209 Solo

Violin I

5.

216

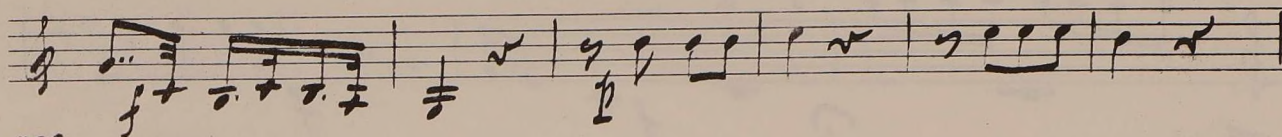

222

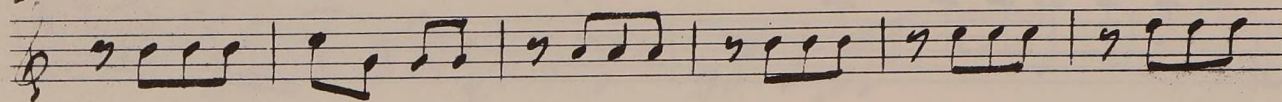

228

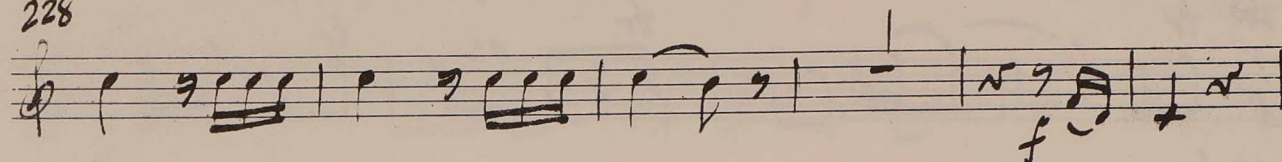

234

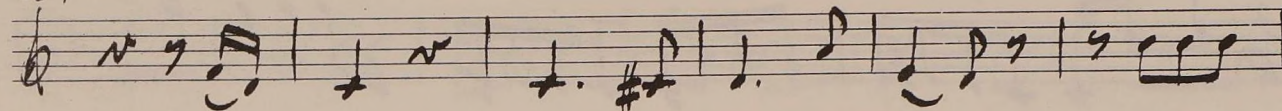

240

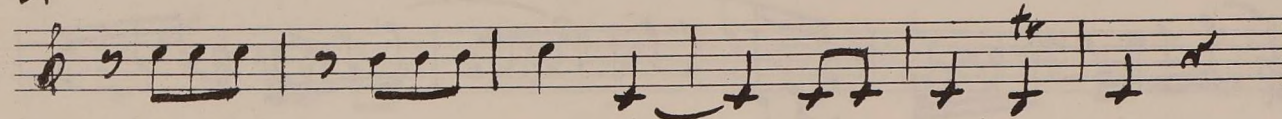

246

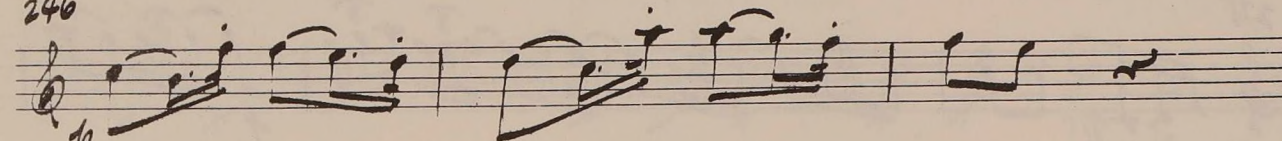

249

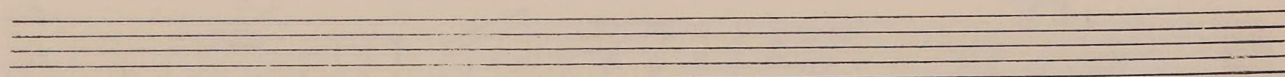
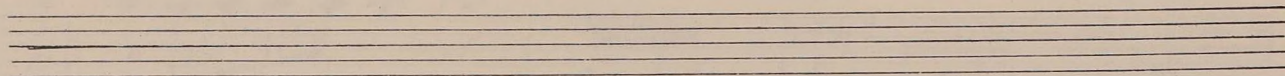
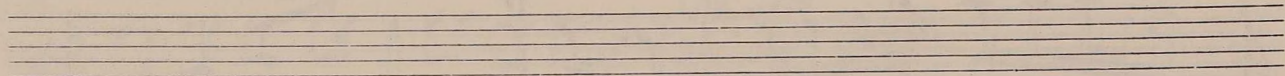
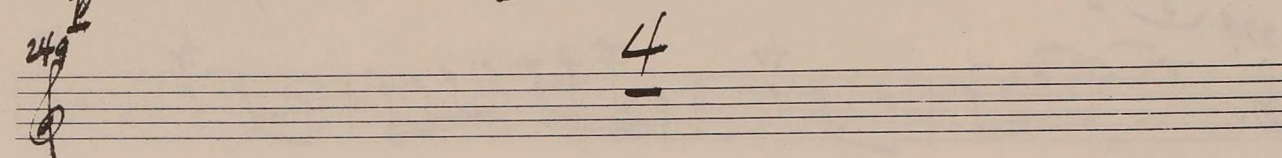

Violin I

b.

Solo (Cue)

253 *tr*

258 *f* *f*

263 *tr* *tr* *tr*

267 *tr*

271

275 *f*

279 *tr* *tr* *tr*

283 *tr*

Arco 2^o 3^o tempo

Violin 1

7

2.

Adagio

4

8

12

16

20

24

28

32

36

8.

Violin 1

3.

Presto

8 *f*

15 *p*

20 *mf* *f*

27 *f*

34

40 *p* 4

50

56 *f*

Violin 1

9.

63

70

79

84

91

98

103

109

V.S.

Four empty musical staves at the bottom of the page.

10.

Violin I

110.

116

122

127

133

142

149

155

161

167

12.

Violin 1

220 Solo

225

231

238

245

250

258

265

270

Viola 1

277

282

289

295

301

307

214

320

325

