

Trompa 1º

EL MADRID
DE
CHUECA

BALLET

EL AÑO PASADO POR AGUA

F. CHUECA

Nº 1

TROMPA - 1ª
en Re

EN-RE

All^o Brillante

V.R.

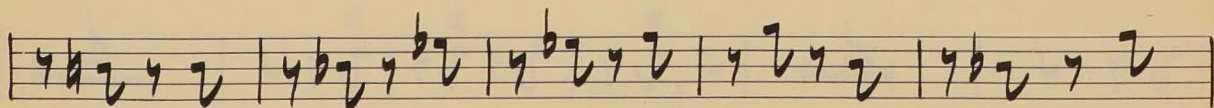
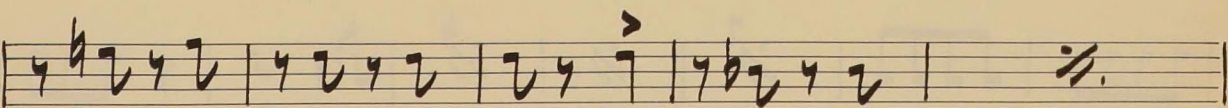
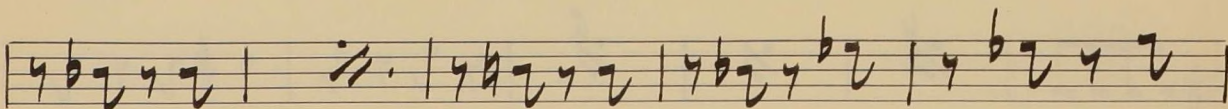
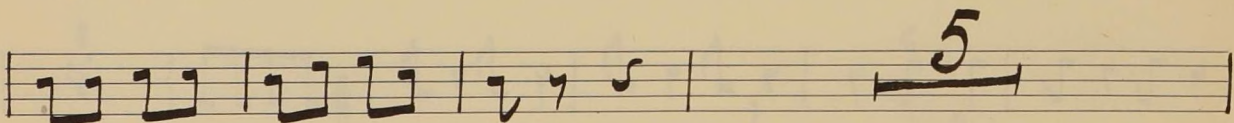
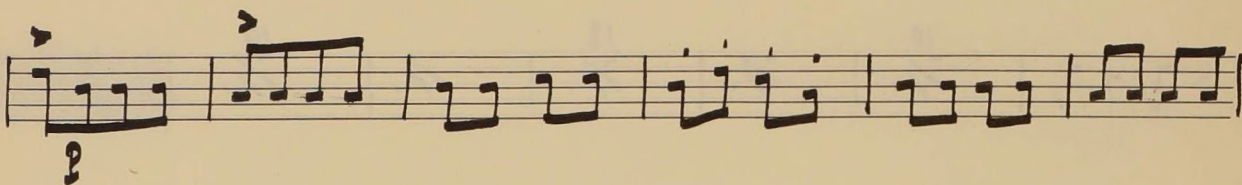
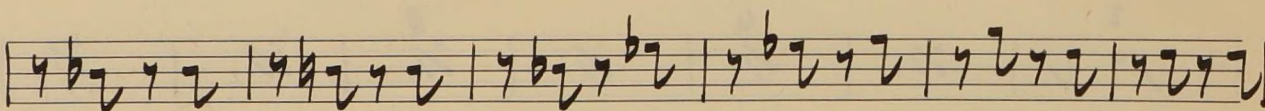
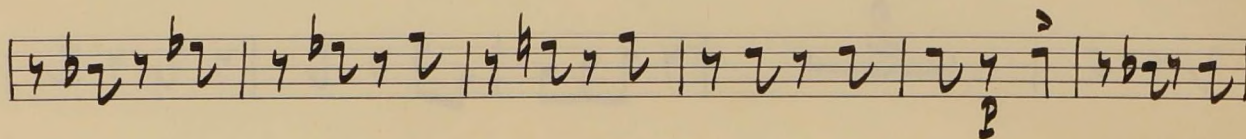
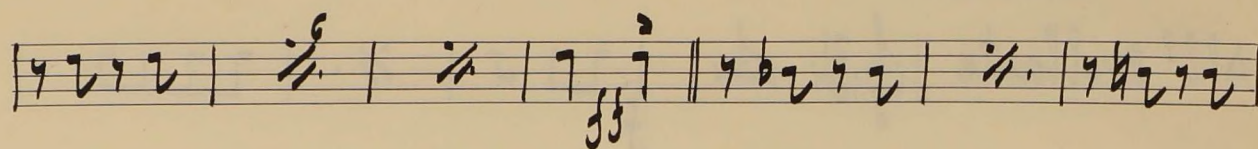
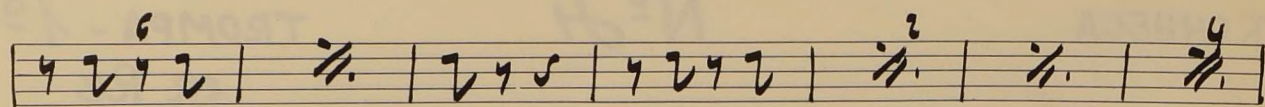
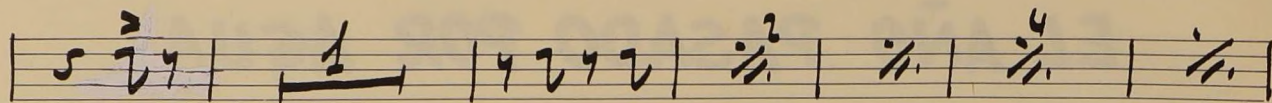

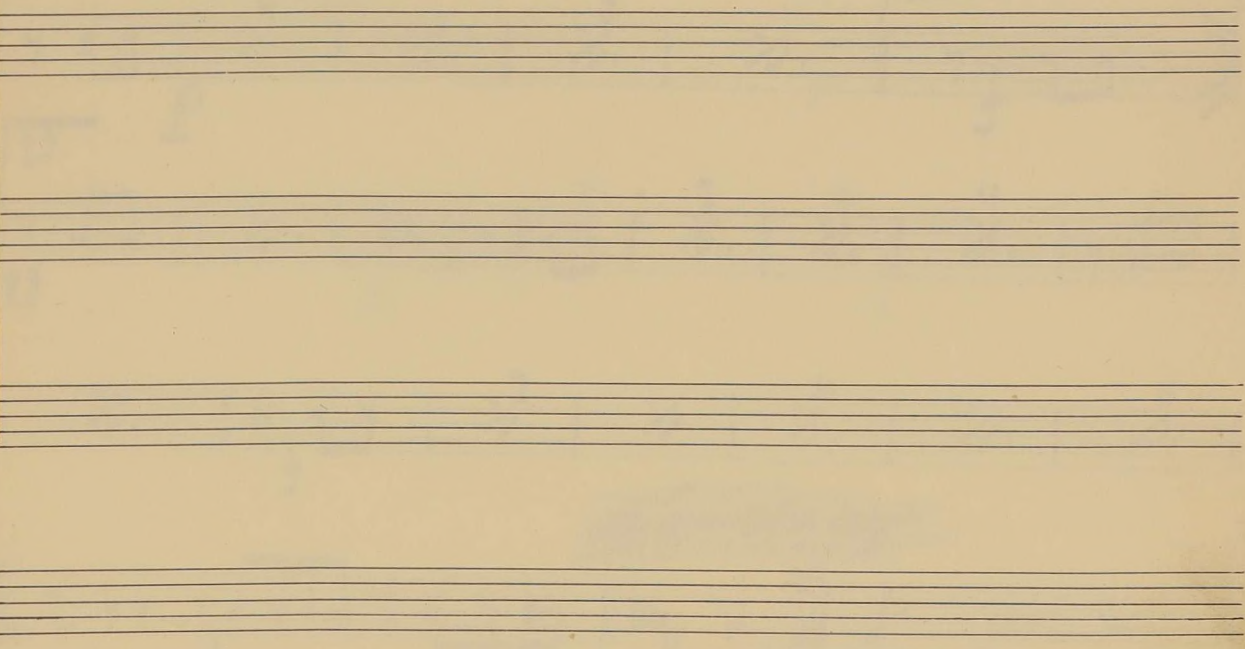
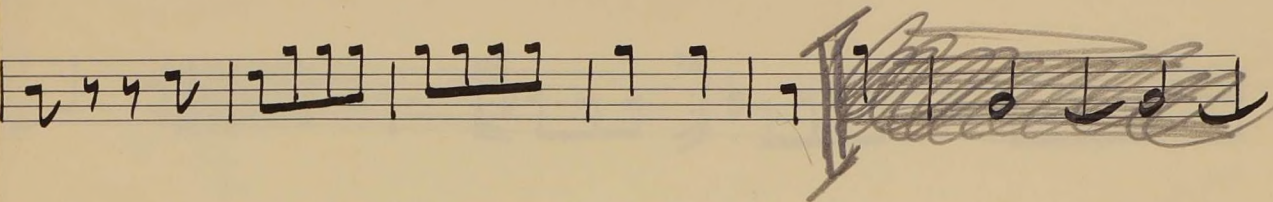
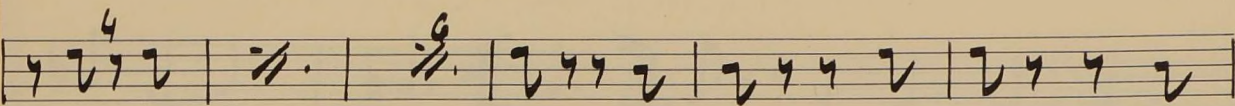
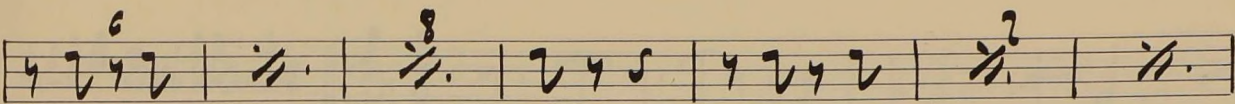
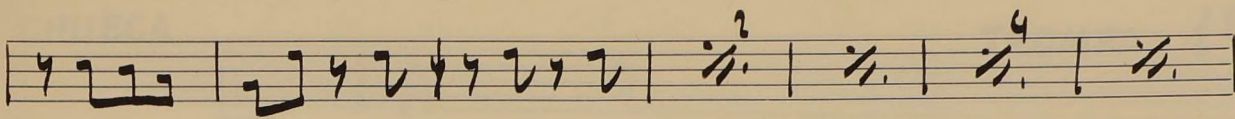
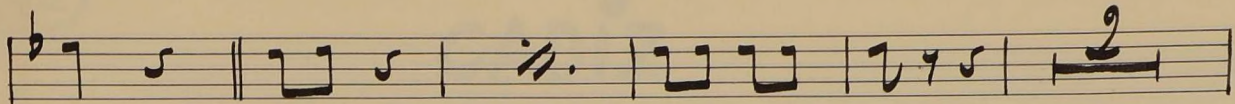

2

CADIZ

CHUECA

TROMPA-1^a

EN-FA

V.R.

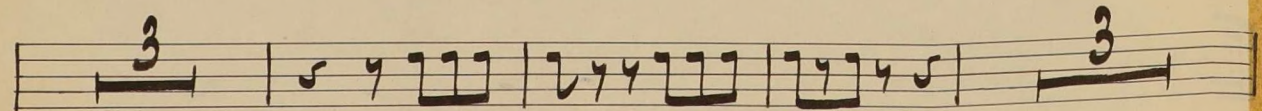
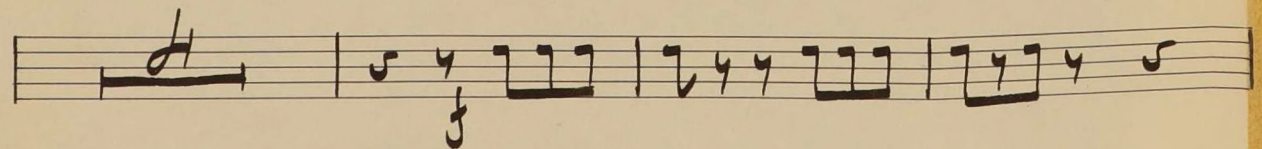
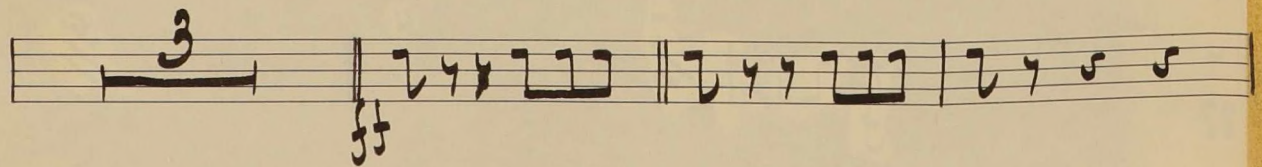
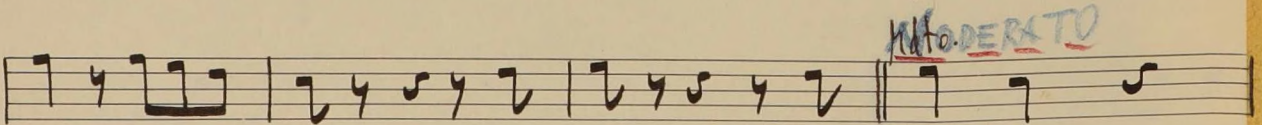
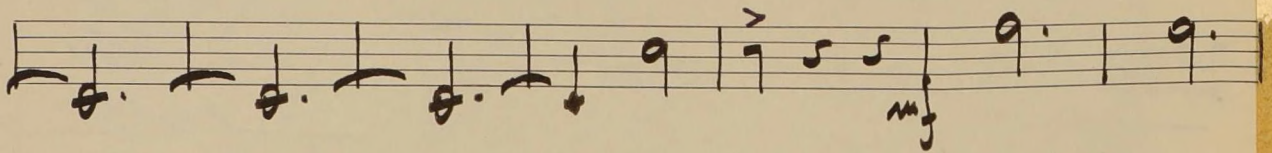
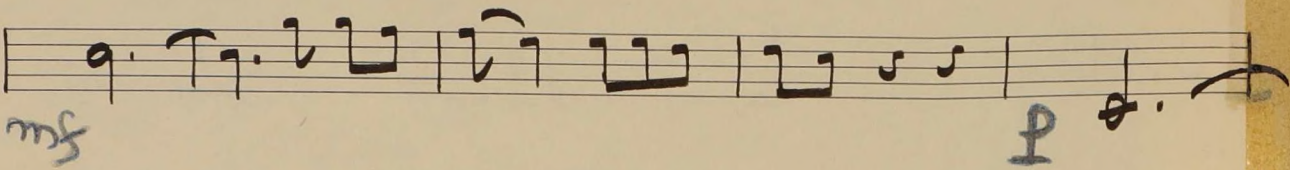
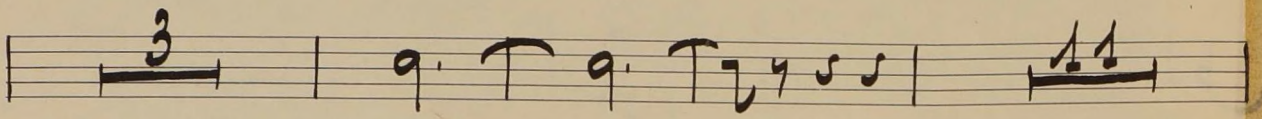
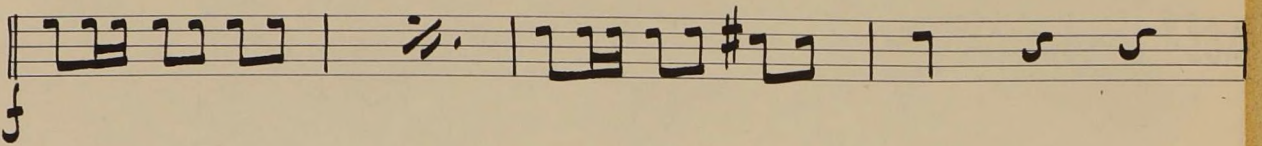
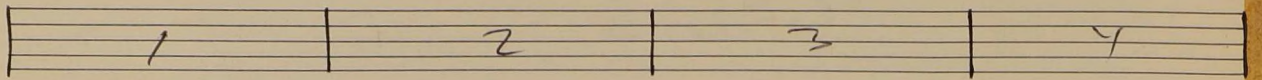

Allo marcial

(EN Mib)

EN FA

3

EL BATEO

Nº 5

Trompa 1ª

EN FA) Tpo. de Gavota

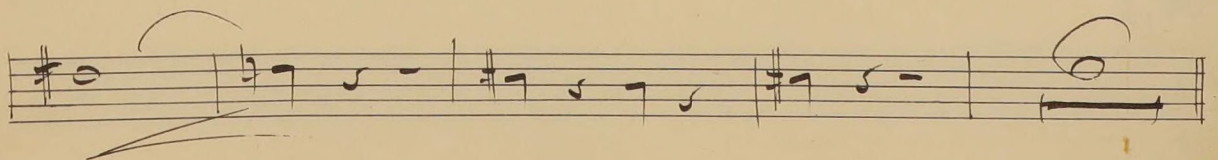
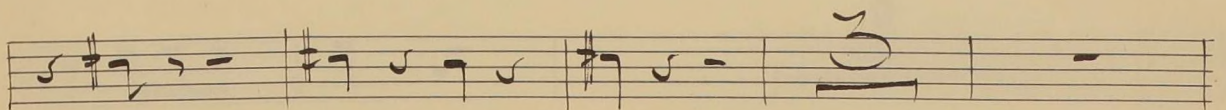
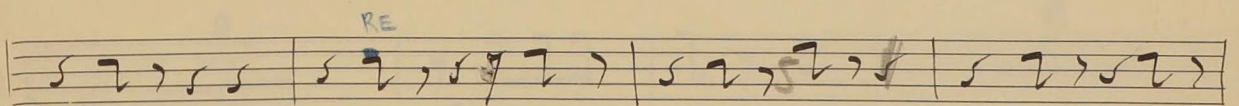
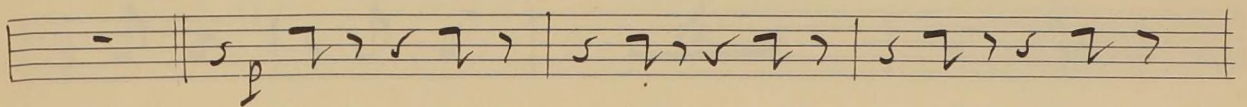
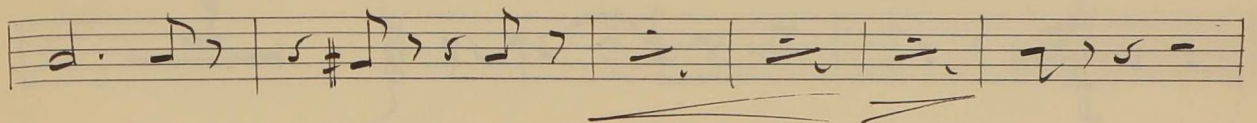
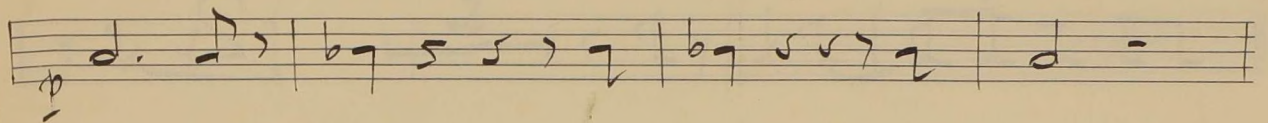
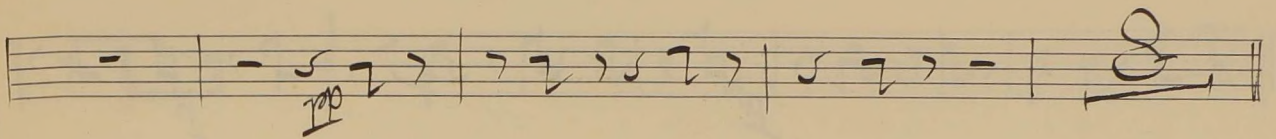
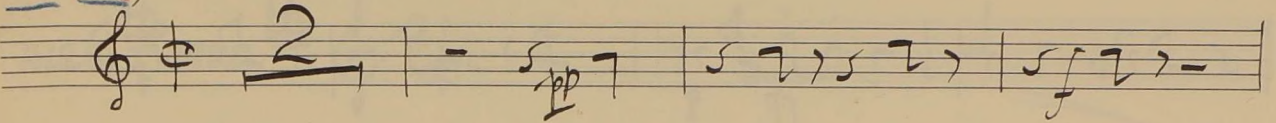

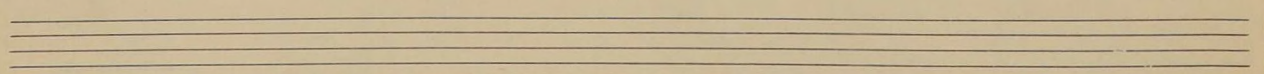
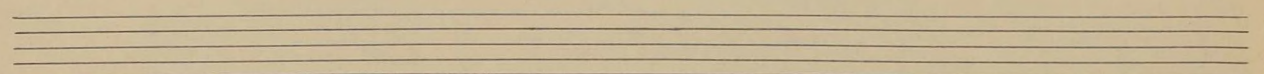
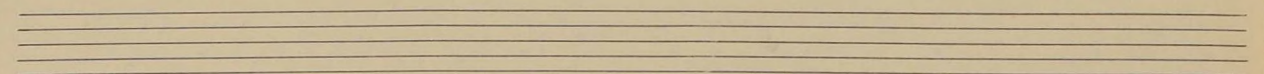
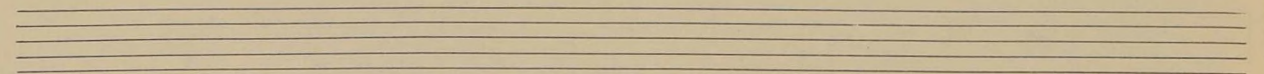
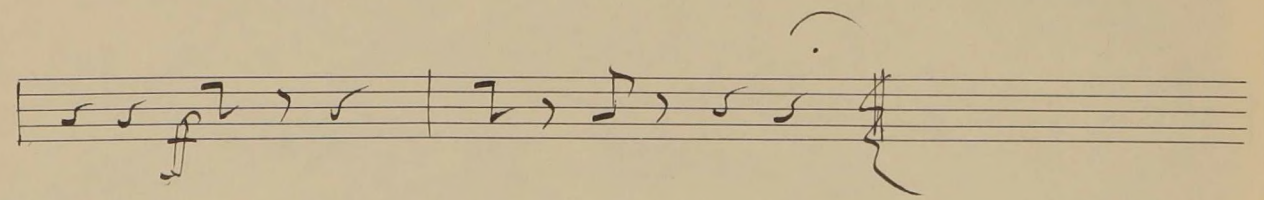
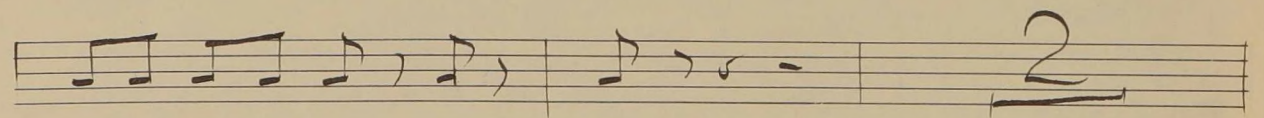
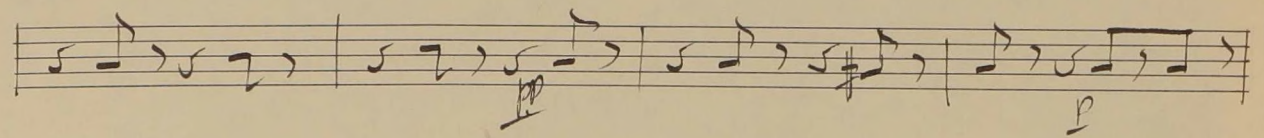
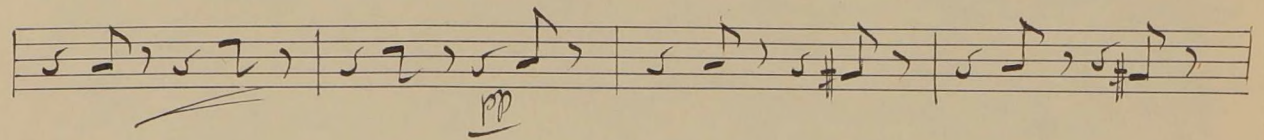
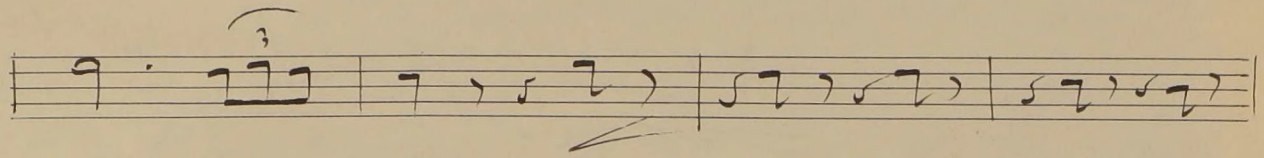
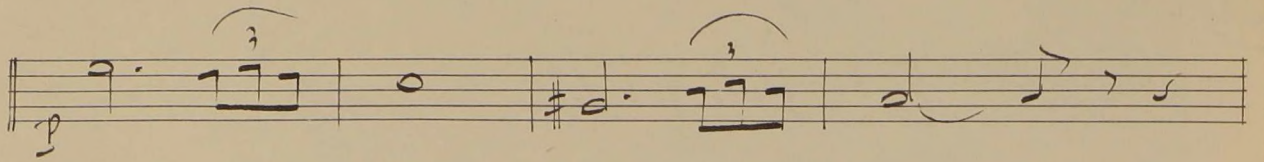

4

EL CHALECO BLANCO

"PRELUDIO"

F. CHUECA

Nº 2

TROMPA 1ª
EN RE

EN-RE

ALLG. *to* MOD. *to*

r. r.

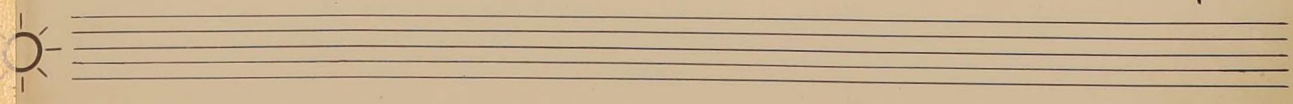

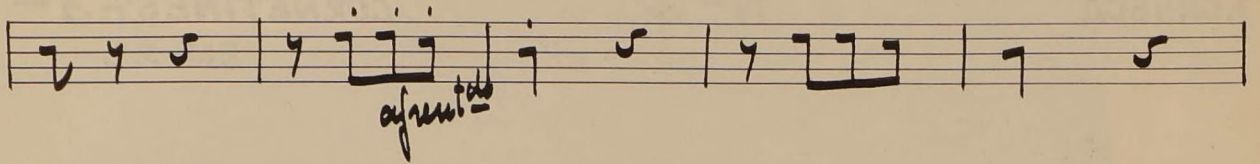
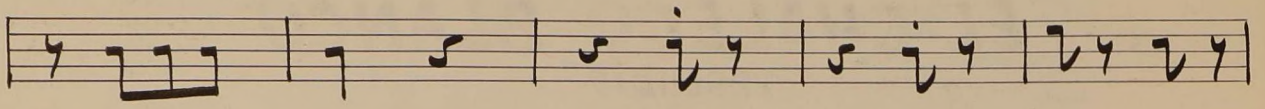

VIILO-SUBITO

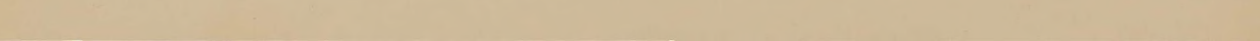
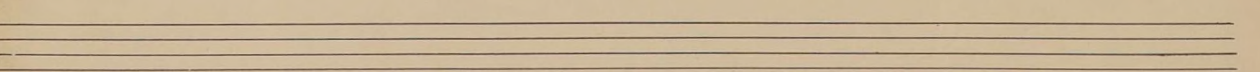
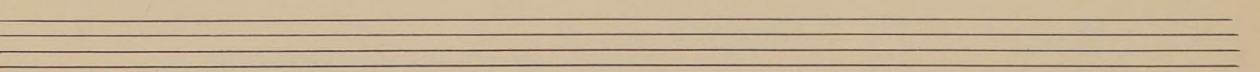
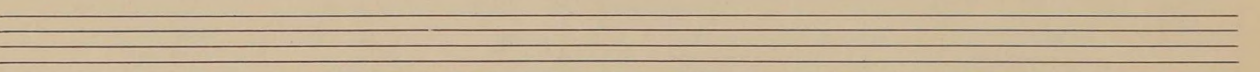
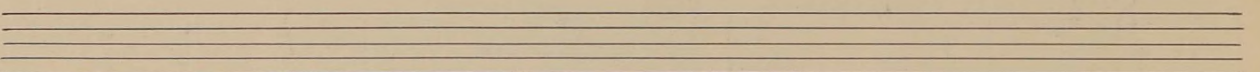
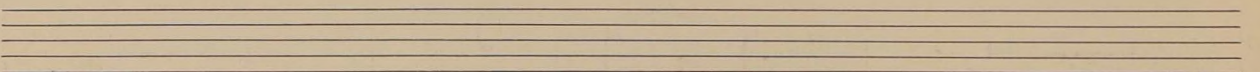
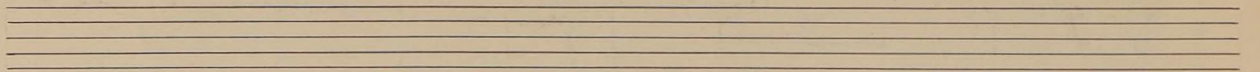
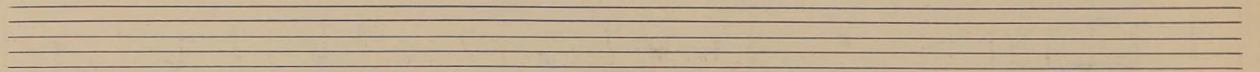
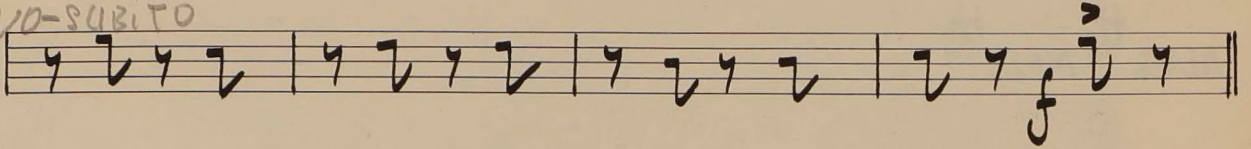

5

La Gran Via.

Trompa 1.^a
(en Fa)

EN-FA

N^o 1.

si si v. s.

(Vuelta N° 2)

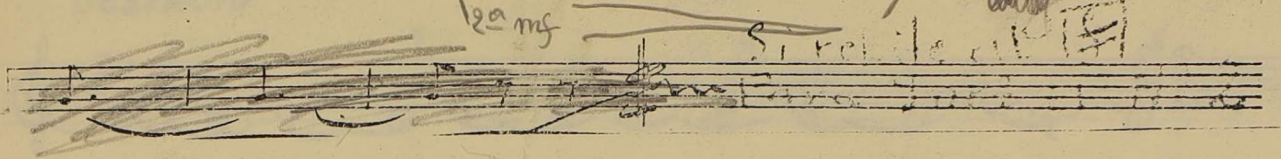
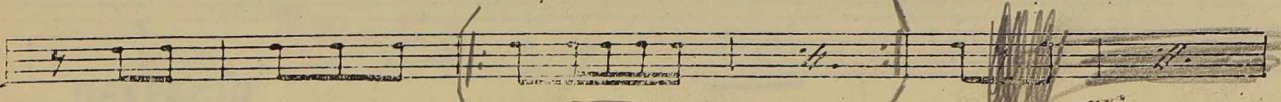
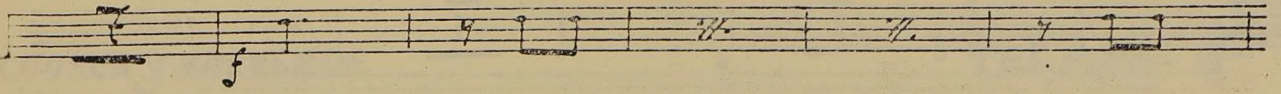
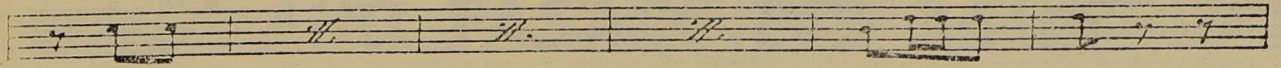

EN-FA

N^o 11.

Topo de Jota $\frac{3}{8}$

6

EL AÑO PASADO POR AGUA

CHUECA y VALVERDE

TROMPA - 1ª

EAI-FA

DESPACIO

Two empty musical staves are provided at the bottom of the page for additional notation or practice.

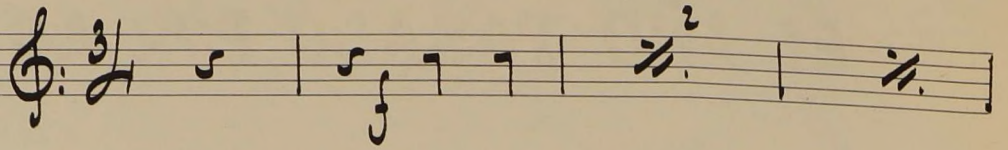
MAZURKA 

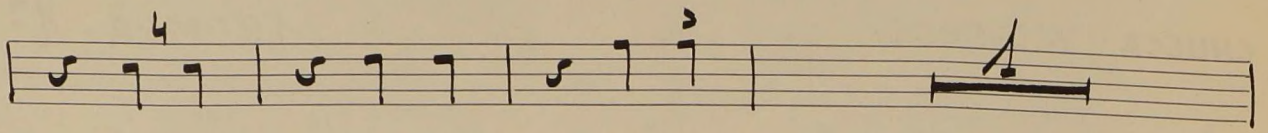

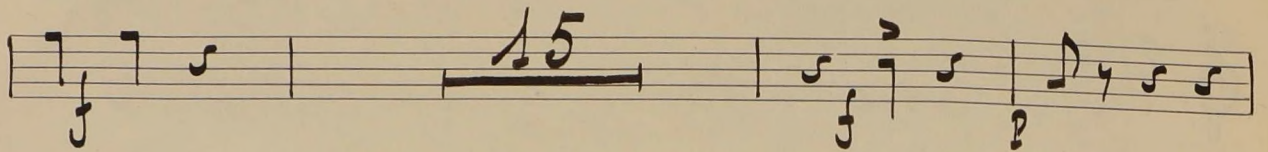

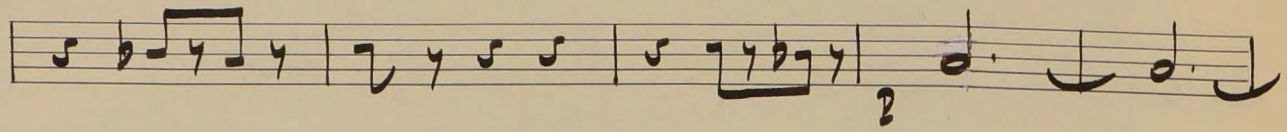

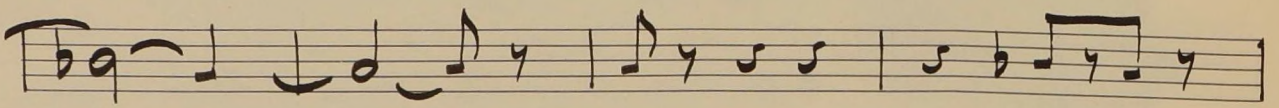

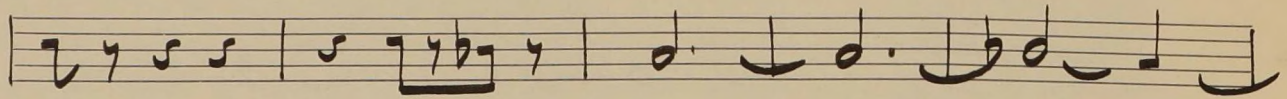

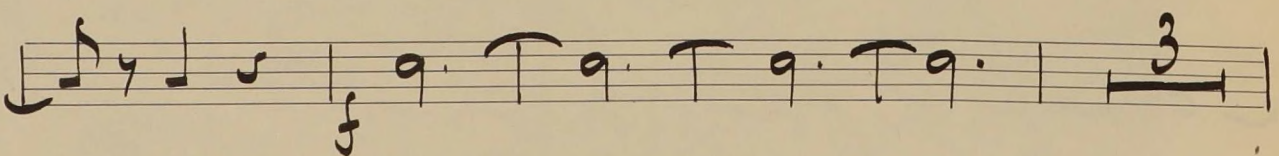

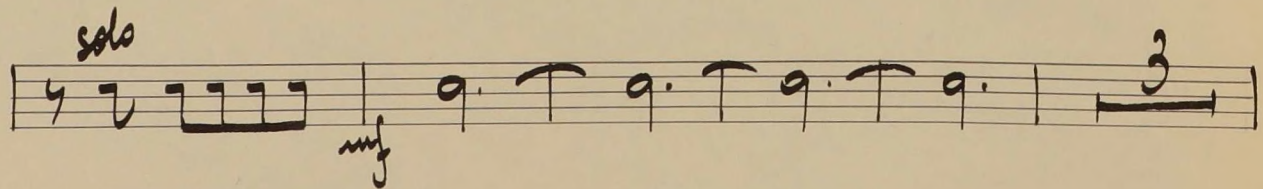
solo 

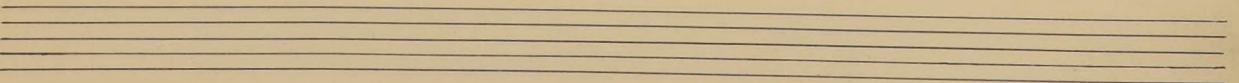
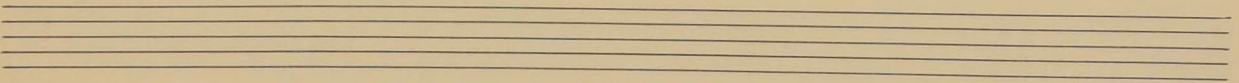
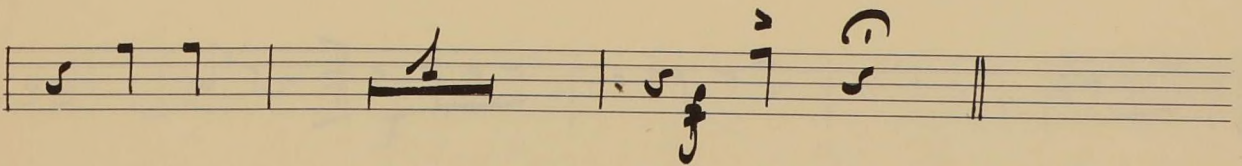
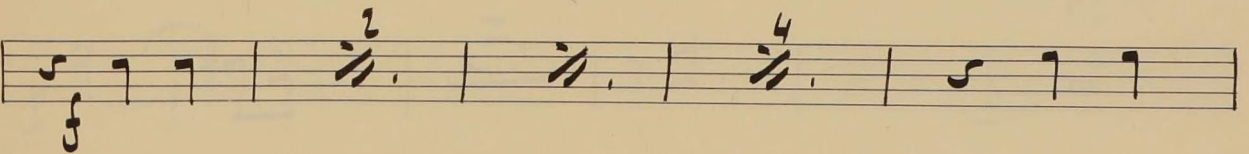
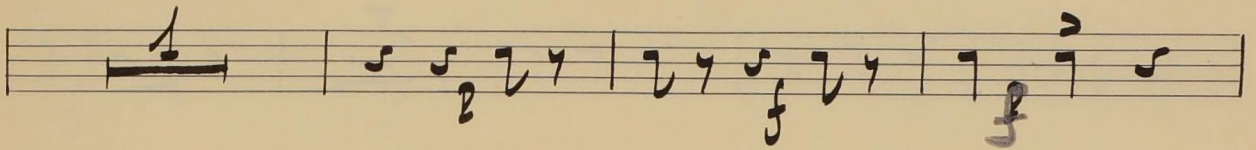
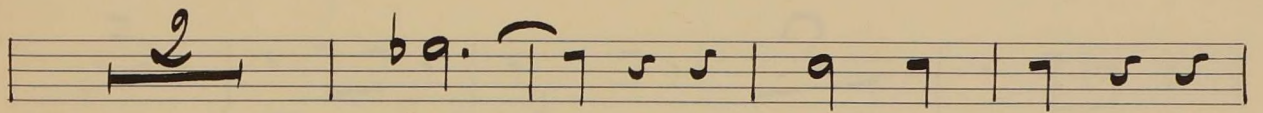
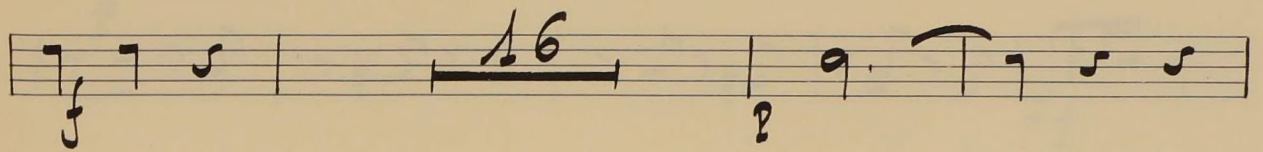
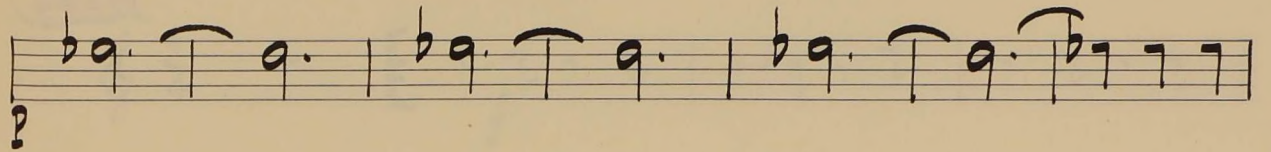
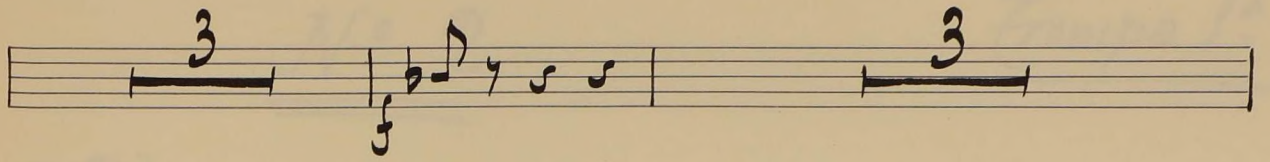
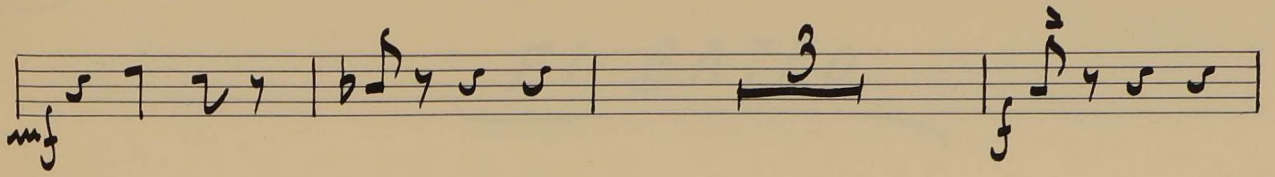

7

EL BATEO

Nº 2

Trompa 1ª

ENEIA

Empty musical staff.

Empty musical staff.

G. Giménez

Los Voluntarios

Trompa 1ª

EN-FA

48

15

VR.

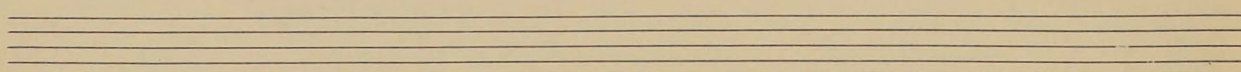
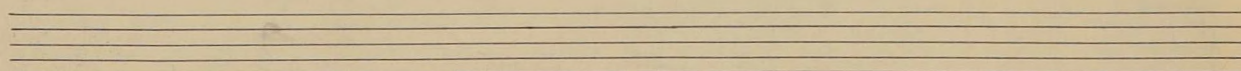
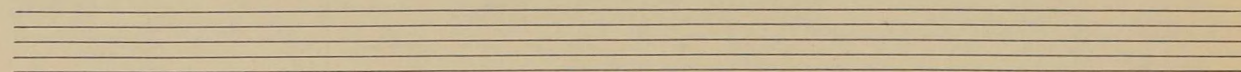
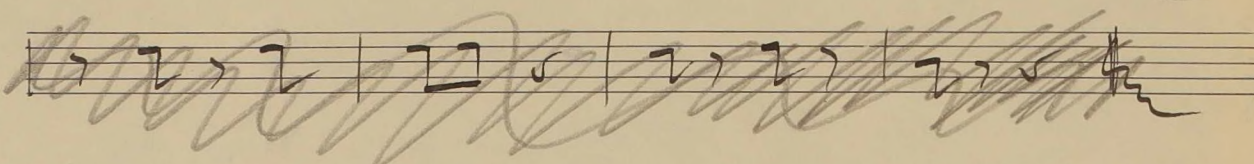
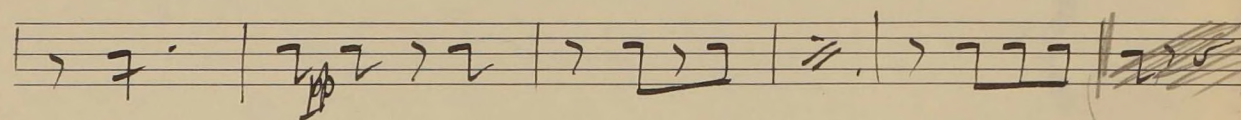
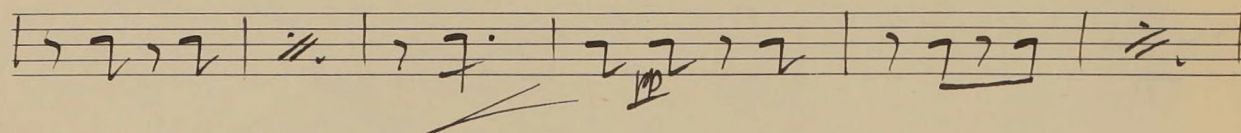
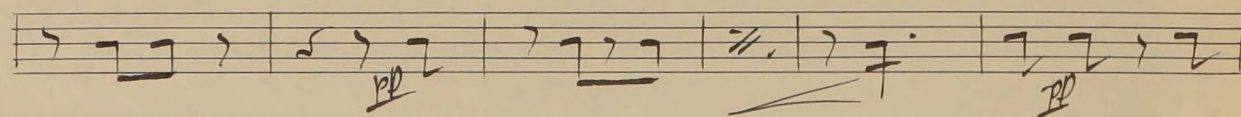
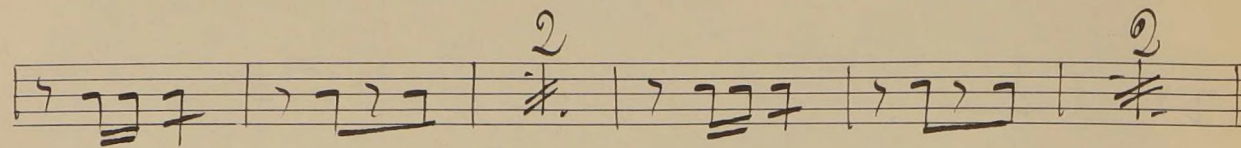
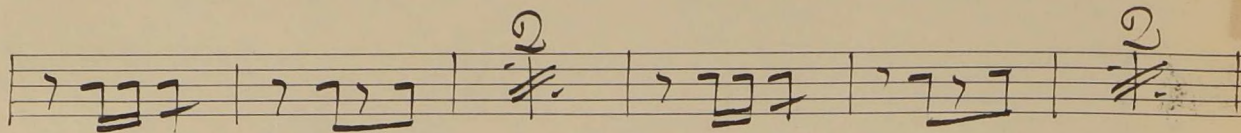
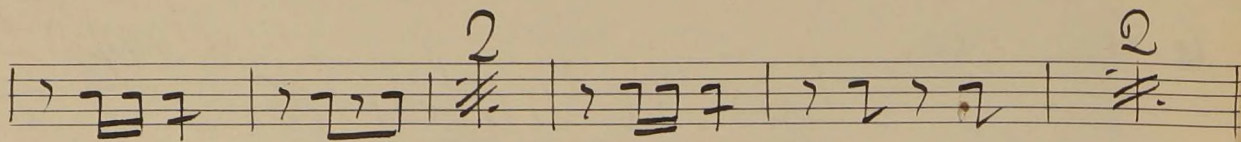

Los Voluntarios

Tempo 1^o

11

7

Agua, azucarillos y aguardiente.

EN-FA

Preludio.

HORN Trompa 1^a (fa)

①

② ①

③

④

[Handwritten signature]

5

pp

6

6

Poco più

pp

pp

7

p

8

8

f

p

ff

BBC
MUSICAL
PAPER
12 Stave
Plain

Agua, azucarillos y aguardiente.

EN-FA

No. 3. Vals

Tronpa 1ª en fá

Tron. de Vals. $\text{G} \frac{3}{4}$

4

EL AÑO PASADO POR AGUA

CHUECA

Nº 9

TROMPA- 1ª

EN-RE

en Re

All^o Brillante

Four empty musical staves are provided at the bottom of the page for additional notation or practice.

EL CHALECO BLANCO

F. CHUECA

Nº 3

TROMPA - 1ª
en DO

EN - DO

Andante

pp etc...

EL AÑO PASADO POR AGUA

CHUECA

Nº 8

TROMPA-1ª en Re

EN-RE

Allº

~~vale~~
~~↓~~

V.R.

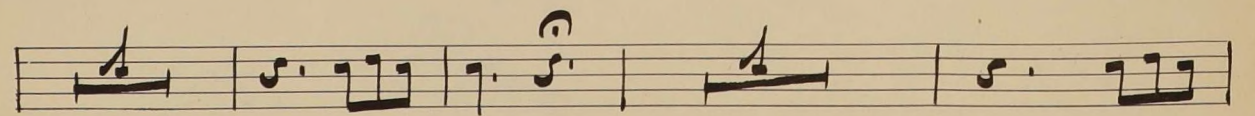
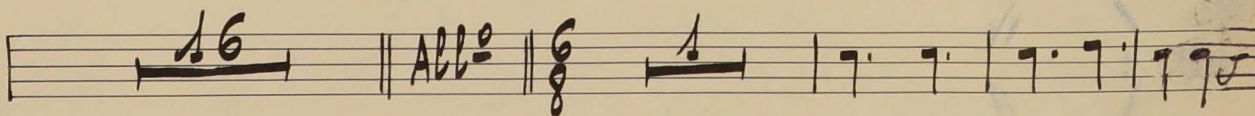
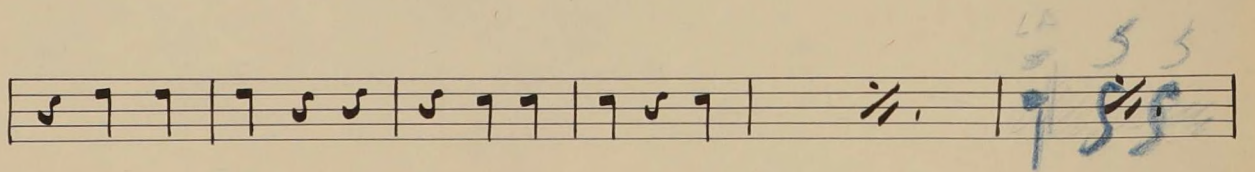
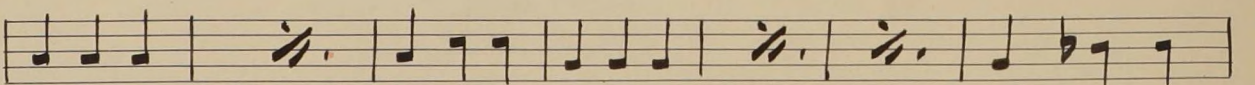
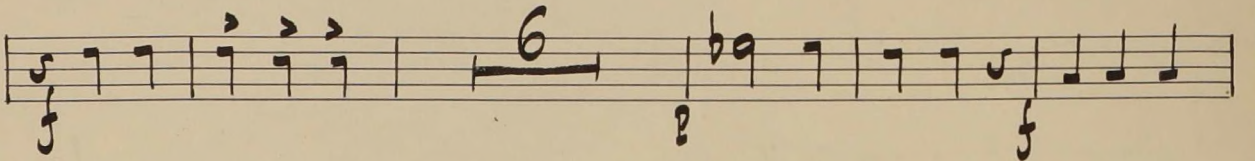
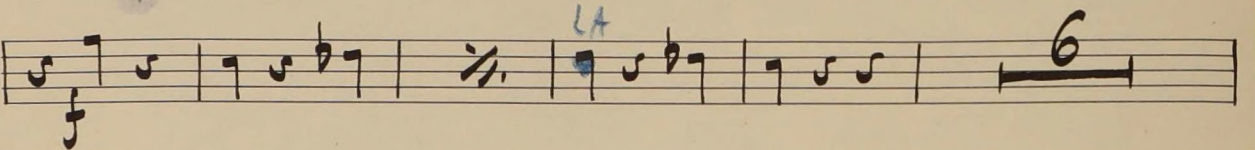
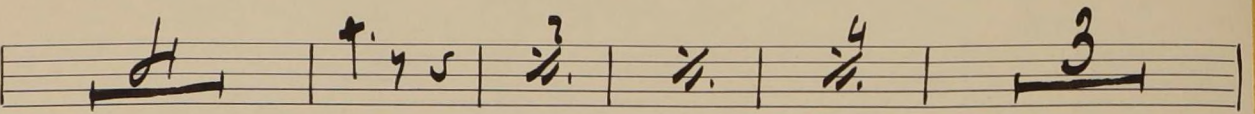
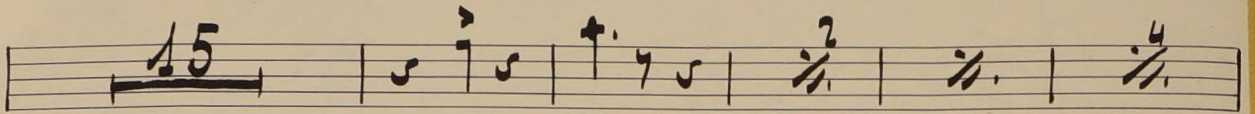
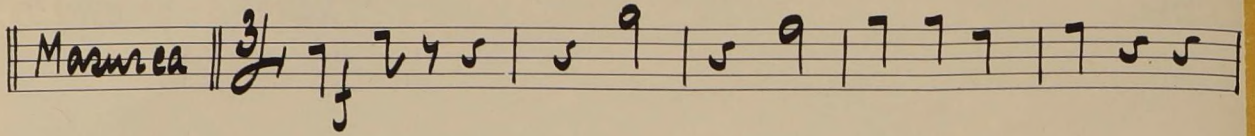
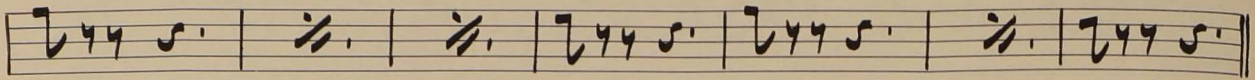

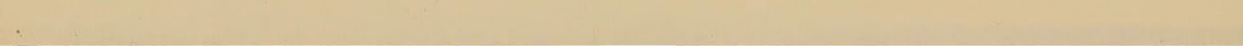
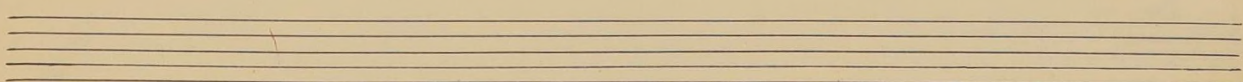
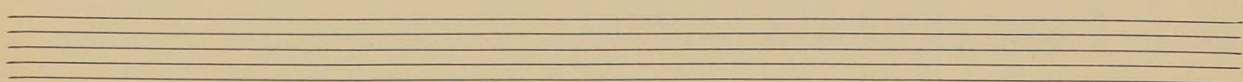
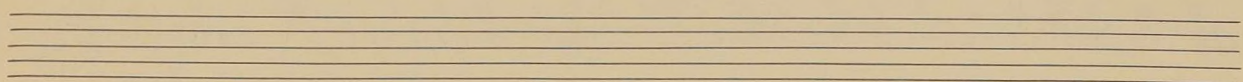
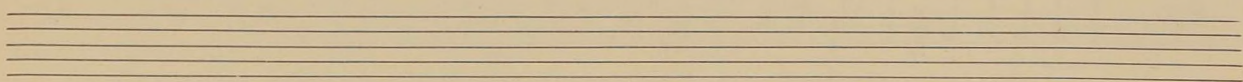
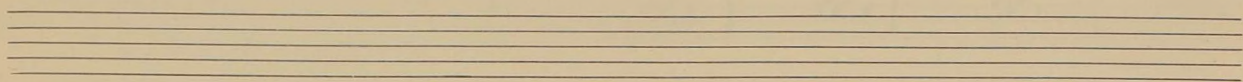
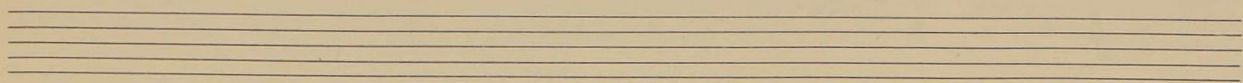
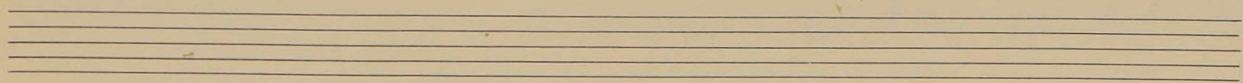
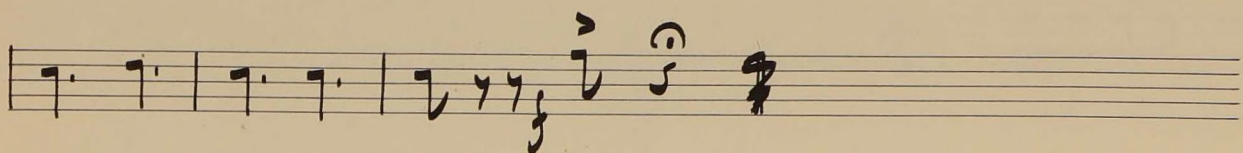
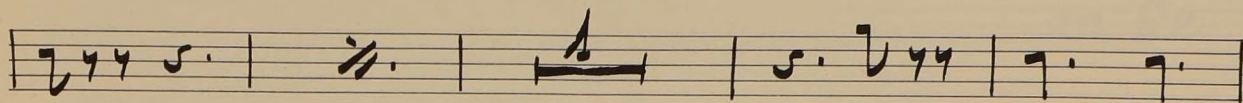
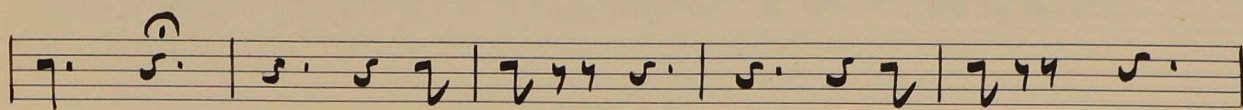

EL AÑO PASADO POR AGUA

F. CHUECA

Nº 4

TROMPA - 1ª
en Re

EN-RE

All^o Brillante

