

5

# CELLO

*Orquesta Sinfónica de Madrid*

Número **35**

SEXTA SINFONIA PATETICA

TSCHAIKOWSKY

EGSA

5

# 6<sup>me</sup> SYMPHONIE.

(PATHÉTIQUE)

P. TSCHAÏKOWSKY. Op. 74.

35

## Violoncello.

Adagio.

Allegro non troppe.

(4)  
Propriété de l'éditeur

P. Jurgenson à Moscou.

Tous droits d'exécution, de traduction,  
de reproduction et de représentation réservés

Fine

M. 3.

5

2

# Violoncello.

# Violoncello.

mp

C

p

mp

Un poco animando.

f

ff

1

Un poco più animato.

ff

f

mf

mp

D

pp

Adagio.

3

3

3

3

1

ritardando molto

(4)

11

# Violoncello.

Andante. con sordini (ieneramente, molto cantabile, con espansione)

*p*

incalzando *f* *mf* *f* *riten.*

come prima. *f* *mf* *f* *riten.*

Moderato mosso. *p* pizz. arco *mp* 6 7

pizz. *p* *mf* *p* arco

*mp* 6 7 *poco cresc.*

*mf* *dim.* *p* F

pizz. arco *cresc.* *mf* 6 *poco cresc.*

*f* *ff* *p* *ritenuto* Andante senza sordini.

*sempre p*

(4)

# Violoncello.

*incalzando* *p* *mf* *ritenuto.* *sf*

*p* *mf* *incalzando* *p* *mf*

*ritenuto.* *sf* *p* *mf* *Moderato assai.* *mf* *mp*

*G* *p* *pp* *dim.* *ppp* *rallentando.*

*Adagio mosso.* *ppp* *p* *ppp* *pppp* *ppppp* *ritard. molto* *pizz.*

*Allegro vivo.* *arco* *ff* *sempre ff* *ff*

*H 3* *feroce* *ff*

*2*

# Violoncello.

*sempre ff*

*ff*

*divisi fff*

*ff*

*unis. dim.*

*legatissimo p*

*poco a poco*

*crescendo*

(4)

Violoncello.

(4)

### Violoncello.

arco pizz. arco

*pp* *pp* *pp*  $\leq$  *p* *mp* *cre* - *scen* -

- *do* *f* *cresc.* *ff* *fff*

*mf* *f*

*sf* *sf* *f* *sf* *ff*

*ff*

*pp* *cre* - *scen* - *do* *molto*

*ff*

*fff*

*ff* *sempreff*

*fff* *långamente, forte possibile*

Violoncello.

*sf sf ffff p ff=f mf p pp* *pizz.*

*pp* *arco* *Andante come prima.*

*p mp* *incalzando.*

*poco cresc. mf pp p* *ritenuto.*

*p 3 3 fff* *incalzando* *ritenuto*

*mf ff mf f mf* *Tempo I.*

*f mf p pp* *Meno. animando. Quasi adagio.* *3 2 3 1* *ritenuto.* *rall.*

*p pizz.* *Andante mosso.*

*pp* *sempre pp* *U*

*2*

*Down*

**Allegro con grazia. Violoncello.**

Violoncello.

(4)

# Violoncello.

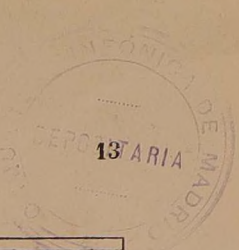

arco L pizz. p

arco pizz. arco f mf

M f mf

p f

mf f mf

N p

f f p poco cresc.

mf dim. mp

p pp P 1 v pp 1

pp pizz. pp pp

(4)

Allegro molto vivace. Violoncello.

(4)

Violoncello.

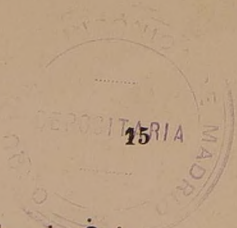

(4)

Violoncello.

- Staff 1: *mf* (mezzo-forte), *pp* (pianissimo), *H* (hairpins).
- Staff 2: *pp*.
- Staff 3: *sempre pp* (sempre pianissimo).
- Staff 4: *p* (piano), *p*.
- Staff 5: *mf* (mezzo-forte), *f* (forte), *pp* (pianissimo), *I* (hairpin), *n* (accents).
- Staff 6: *un poco cresc.* (un poco crescendo).
- Staff 7: *mf* (mezzo-forte).
- Staff 8: *f* (forte), *cresc.* (crescendo), *ff* (fortissimo), *v* (accents), *3* (triplets).
- Staff 9: *ff* (fortissimo), *pizz.* (pizzicato), *p* (piano).
- Staff 10: *arco* (arco), *mf* (mezzo-forte), *ff* (fortissimo), *pizz.* (pizzicato), *p* (piano).
- Staff 11: *arco* (arco), *mf* (mezzo-forte), *ff* (fortissimo), *pizz.* (pizzicato), *p* (piano).

# Violoncello.

arco

mf ff

pp

semprè pp

M (4/4) p

p mf mf f

(12/8) pp

un poco cresc.

(4/4) f

N

(12/8) f

mf divisi. p

p

1

(4)

Violoncello.

(2)

Violoncello.

Violoncello score, first system. The upper staff begins with a *pizz.* (pizzicato) instruction and a *p* (piano) dynamic. The lower staff also starts with *pizz.* and *p*. A first ending bracket labeled '1' spans the first two measures of the lower staff. The key signature is one sharp (F#) and the time signature is 4/4.

Violoncello score, second system. The upper staff features a *mf* (mezzo-forte) dynamic and a *arco* (arco) instruction. The lower staff begins with a *p* dynamic and also includes a *arco* instruction. The time signature changes to 12/8.

Violoncello score, third system. Both the upper and lower staves feature a *p* dynamic. The music consists of eighth-note patterns in both hands.

Violoncello score, fourth system. The upper staff is marked with an *f* (forte) dynamic and includes a section labeled 'S'. The lower staff also begins with an *f* dynamic. The music consists of eighth-note patterns.

Violoncello score, fifth system. The upper staff features a *f* dynamic, followed by a *ff* (fortissimo) dynamic. The lower staff also features a *f* dynamic, followed by a *ff* dynamic. The music consists of eighth-note patterns.

Violoncello score, sixth system. The upper staff features a *f* dynamic. The lower staff features a *f* dynamic. The music consists of eighth-note patterns.

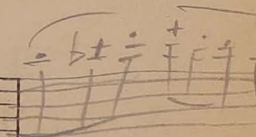

(4)

Violoncello.

# Violoncello.

- Staff 2: Similar slurred runs with accents (v) and fingering 6.
- Staff 7: Chordal accompaniment with accents (v) and fingering 3.
- Staff 8: Chordal accompaniment with accents (v) and fingering 3.

(2)

# Violoncello.

*pizz.* **CC** arco **ff** **fff**

**DD** *fff* 1. 2. 3. 4. 5. 6. 7. →

**EE** *fff*

**FF**

**GG** *semprefff*

**HH**

(4)

Violoncello.

Violoncello staff 1: Treble clef, key signature of one sharp (F#), 3/4 time signature. Dynamics: *fff*. Includes accents and slurs.

Violoncello staff 2: Treble clef, key signature of one sharp (F#), 3/4 time signature. Dynamics: *fff* and *p*. Includes a *v* (bow) marking and a *II* fingering marking.

Violoncello staff 3: Bass clef, key signature of one sharp (F#), 3/4 time signature. Dynamics: *mf*, *f*, and *ff*.

Violoncello staff 4: Bass clef, key signature of one sharp (F#), 3/4 time signature. Dynamics: *fff*. Includes *KK* fingering markings and slurs.

Violoncello staff 5: Bass clef, key signature of one sharp (F#), 3/4 time signature. Includes a *v* (bow) marking.

Violoncello staff 6: Bass clef, key signature of one sharp (F#), 3/4 time signature. Dynamics: *sempre fff*. Features triplet markings (*3*).

Violoncello staff 7: Bass clef, key signature of one sharp (F#), 3/4 time signature. Features triplet markings (*3*).

Violoncello staff 8: Bass clef, key signature of one sharp (F#), 3/4 time signature. Dynamics: *LL*. Features triplet markings (*3*).

Violoncello staff 9: Bass clef, key signature of one sharp (F#), 3/4 time signature. Includes slurs and accents.

Violoncello staff 10: Bass clef, key signature of one sharp (F#), 3/4 time signature. Includes slurs and accents.

Violoncello staff 11: Bass clef, key signature of one sharp (F#), 3/4 time signature. Includes slurs, accents, and a triplet marking (*3*) at the end.

(1)

YYY  
X Vx (Finale.)

**Violoncello.**

**Adagio lamentoso.**

*f largamente mf p f mf*

*p affrettando mp mf cre - - scen -*

*A - - do ff mf f mf mp p*

*Andante. p pp ppp p*

*Adagio poco meno che prima. f mf f mf p*

*pp pp*

*B mf f mf dim. pp*  
*divisi*

(1)

# Violoncello.

Andante. **1** unis. **C** *pp* *cresc.*

poco animando. *mf* riten. **v** Tempo I. *p*

**D** poco animando riten. Tempo I *mf*

cre - - scen - - do

poco animando. riten. **v**

cre - - scen - - do *f*

**E** Tempo I. animando

cre - - scen - - do

**F** *ff* *fff* Più mosso.

*sempre fff* stringendo

Vivace.

*6* *6* *7*

# Violoncello.

Andante.

*ff* *f* *mf*

Andante non tanto.

*p* *ff*

*f* *ff* *f* *p*

*pp* *mf cresc.* *f* *ff* *mf*

*mf* *ff* *f*

Stringendo molto.

*ff* *mf* *cre*

- scen - - do

*ff* *mf* *cre*

Moderato assai.

*fff*

incalzando.

*fff*

Violoncello.

Andante.  
ritenuto *fff*

*3*

*3*

Andante giusto.  
L 10 M 1 *con sordini*  
*f* *mf* *CB* *f* *fff* *f*

*sff* *divisi* *sf* *sf* *sf* *mf* *sf*  
*sff* *sf* *sf* *sf* *mf*

*sf* *dim.* *dim.*

riten.  
*p* *sf* *p* *sf* *p* *di - mi - nu - en - do* *pppp*  
*p* *sf* *p* *sf* *p* *di - mi - nu - en - do* *pppp*