

3

Violin 2º

2

344

Fantasia Morisca

Metro

Chasi

# A Granada.

And<sup>te</sup> Cantabile =  $\frac{3}{4}$   $\text{G}$  *pizz*

*arco* *dol.* *pizz* ①

*arco* *pizz*

*arco*

*f* *pizz* *tr* ②

*pizz*

*arco*

③ *pizz*

sy. s.

v. s.

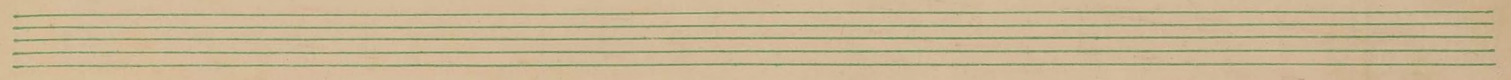

1 2 3 4 5 6 7

8

*cres*

9

*pizz* *arco 1* *pizz*

*arco 1* 1 3

3 *pizz*

*arco* *ff*

10

o.v.s.

Two empty musical staves at the bottom of the page, consisting of five lines each.

Four empty musical staves at the bottom of the page.

# Meditacion

Moderato  $\text{4/4}$   $\text{#E}$

(Sordina)

4  
tr  
9. tr  
rall - - -  
Sin sord<sup>a</sup>

A TEMPO  
ff

tr  
cres - - - -  
f  
dim - -

3

Con sord<sup>a</sup>

8<sup>a</sup>  
f  
3  
dim  
8<sup>a</sup>  
V

8<sup>a</sup>  
Divisi  
|| Largo ||  
loco V

# Serenata

*All<sup>o</sup> mod<sup>to</sup>* ||  $\text{G major}$   $\text{e}$   $\infty$

*loco*  $\text{ff}$    
*gracioso* ✓ ✓ ✓ ✓

$\text{ff}$    
 $\text{ff}$

$\text{ff}$

Final

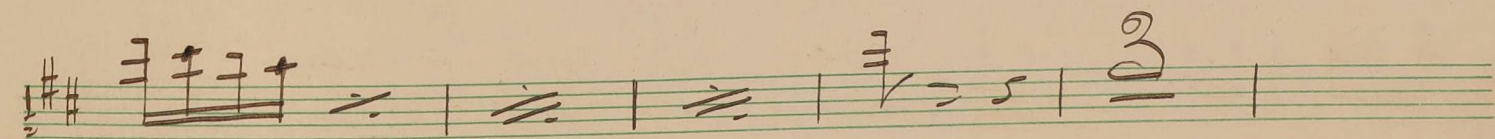
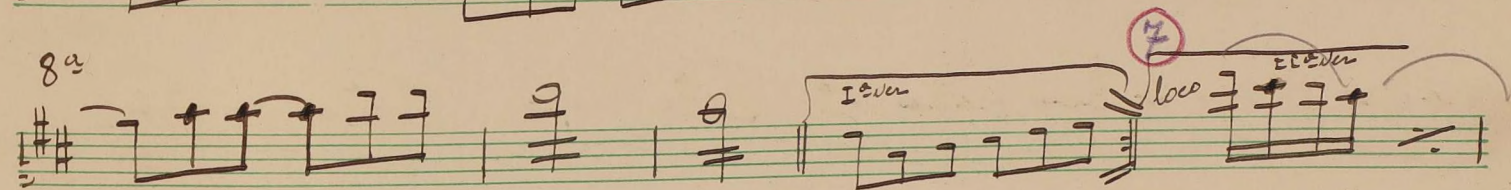
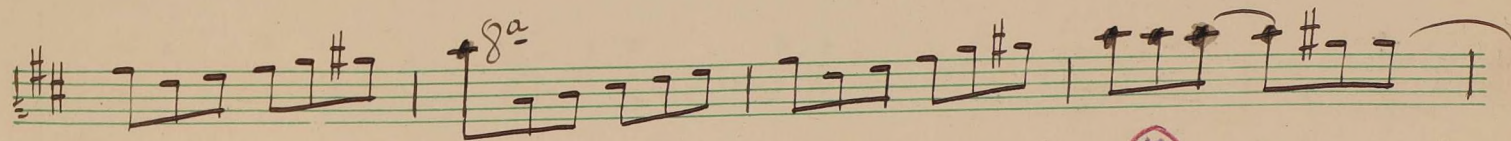
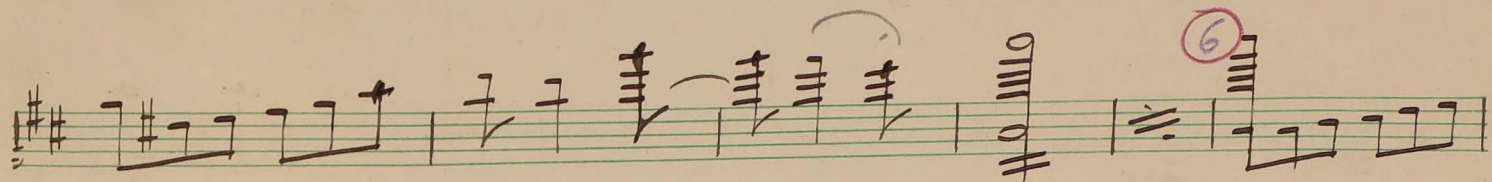
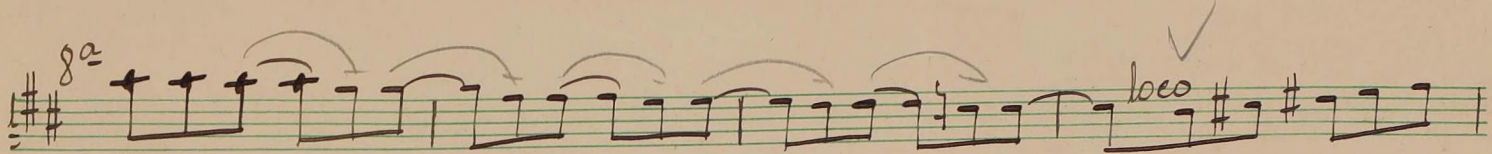
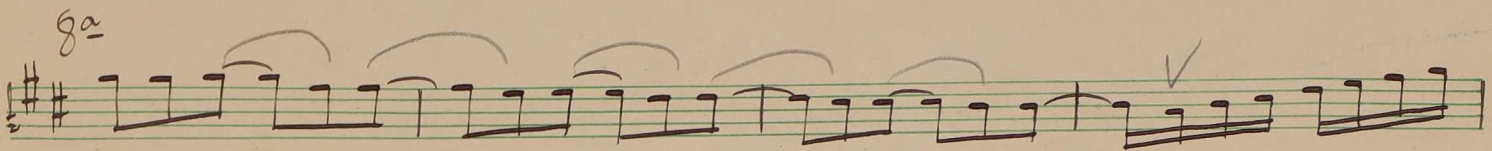
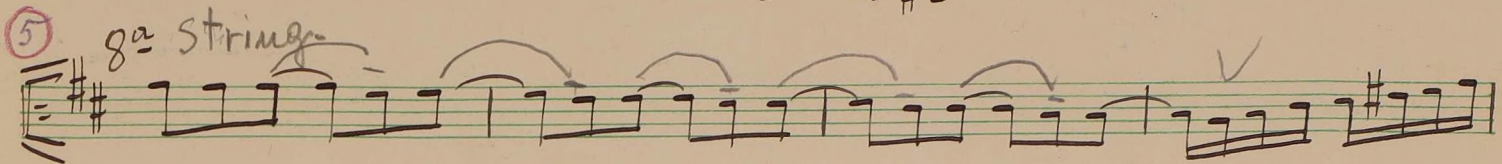
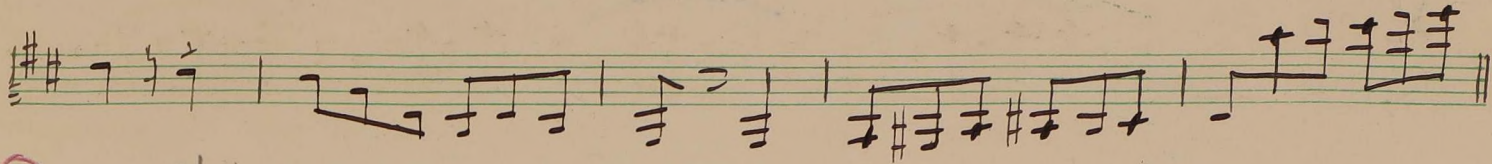
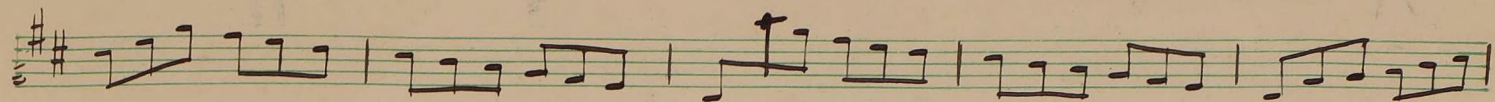

ov. s.

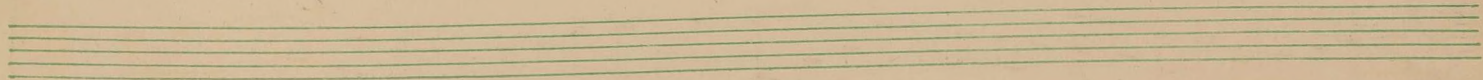

8<sup>a</sup> loco

10 Presto =

8<sup>a</sup>

8<sup>a</sup>

8<sup>a</sup> String<sup>e</sup>

1 2 3 4 5

8<sup>a</sup> loco

6 7 8