

Trompa D^{ta}

310

Quinta Sinfonia =

/// Miaskowsky //

Alla^{to} amabile *-FA-* 1 2

3 *Cor. I-II*

eres

4 5

6 *piu pesante*

7 *piu mosso*

Cor. III *molto rall-*

8 *pesante tempo primo*

Meno mosso -

21 Molto più mosso-

22

29

24

25

26

27

Cor. I-II

rall 98

99 *piu agitato* 100 *molto*

ff espr:

101 *Poco incalzando*

102

103

resto tacet $\$$

No: 3 //

All: burlando $\$$ 107 108

49 50 51 *Erpta* *Gordina*

Vin Gordina

52 53

mp

54 55 56

57

Cor. III 58

59

60

61 62 63

G4 **G5** *trpta* *Gordina*
mp

fin Gordina **G6**
sf

G7 *sf*

G8 *p*

G9

G10

sf

All^o risoluto con brio **G11** *p*

G12 *p cres*

G13 *f*

Handwritten signature

cres poco à poco

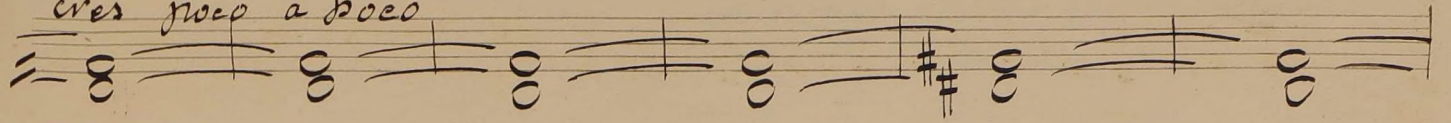

98

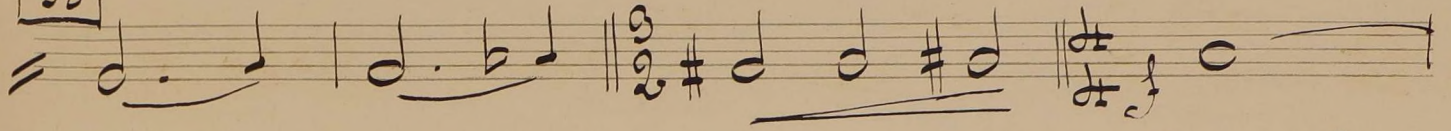

allargando

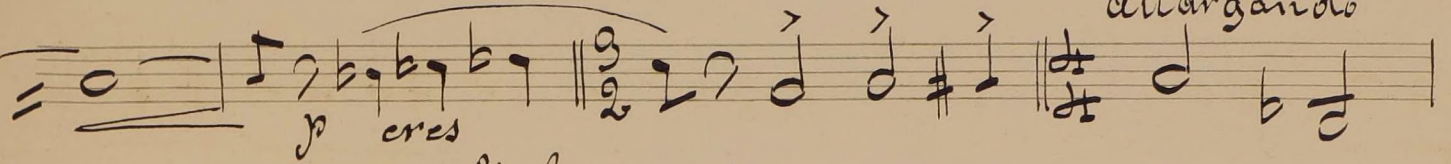

99 *molto largamente*

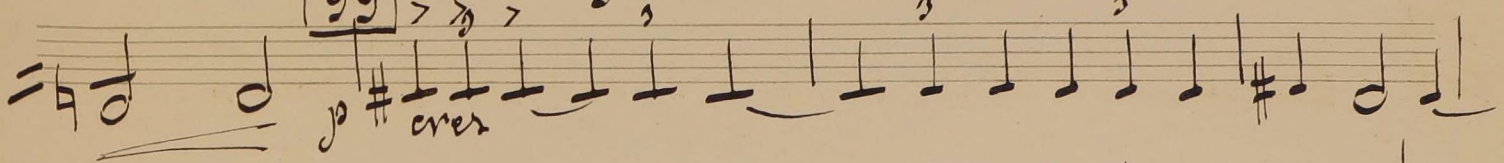

Marcato espressivo

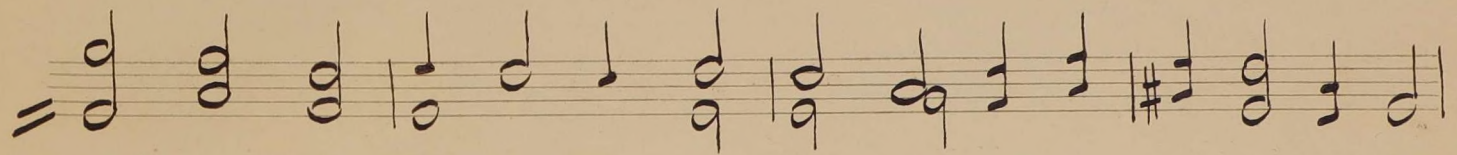
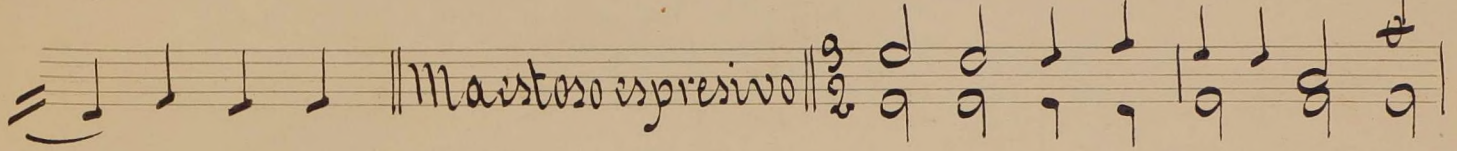

100

