

OBOE 2^{do}

Orquesta Sinfonica de Madrid

Núm. 249

LA VALSE

M RAVEL

Oboé 2.^o

La Salse.

Baena Coreográfico para Orquesta

por

M. Ravel

Mouvt de Salse viennoise

Clarinete Bass

mp

1^o Von

mf

sempre cres

10-11-11

54

47 48 49

Revenez au Morvt

49 50

mf

2^e Morvt

50 51

51 52

52 53

Presser un peu.

mf

mf cres

53 54

2^e Morvt

54 55

Bou

55 56

56 57

57 58

58 59

mf

59 60

60 61

62

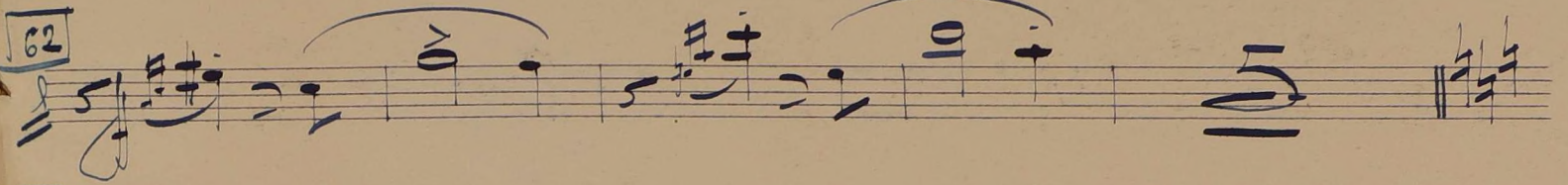

63

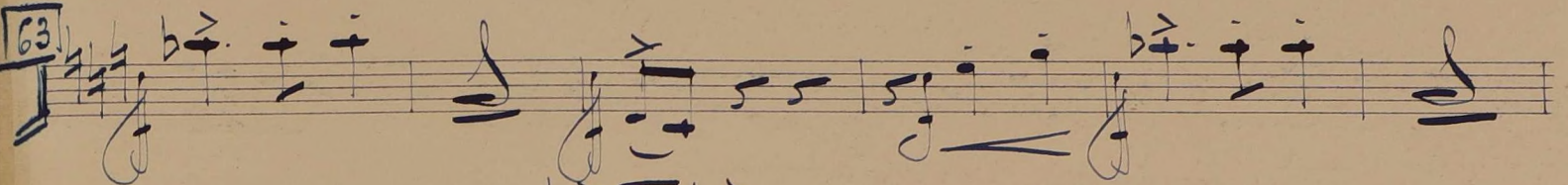

64

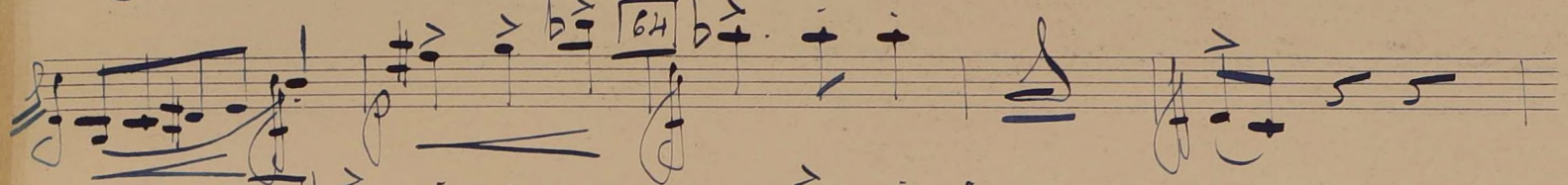

65

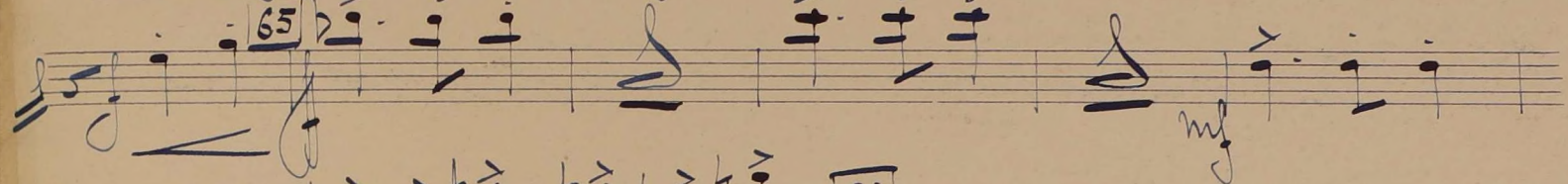

66

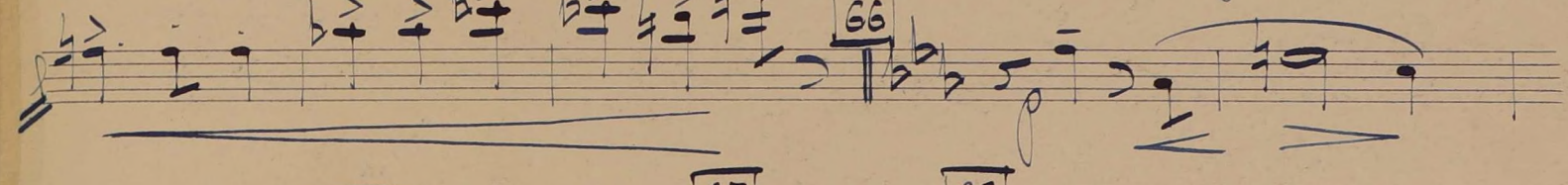

67

68

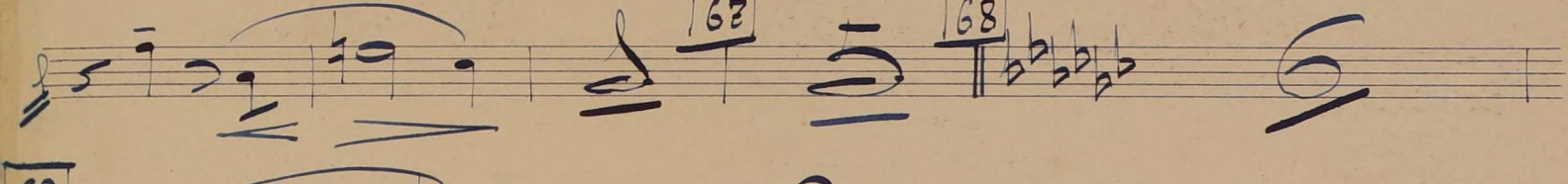

69

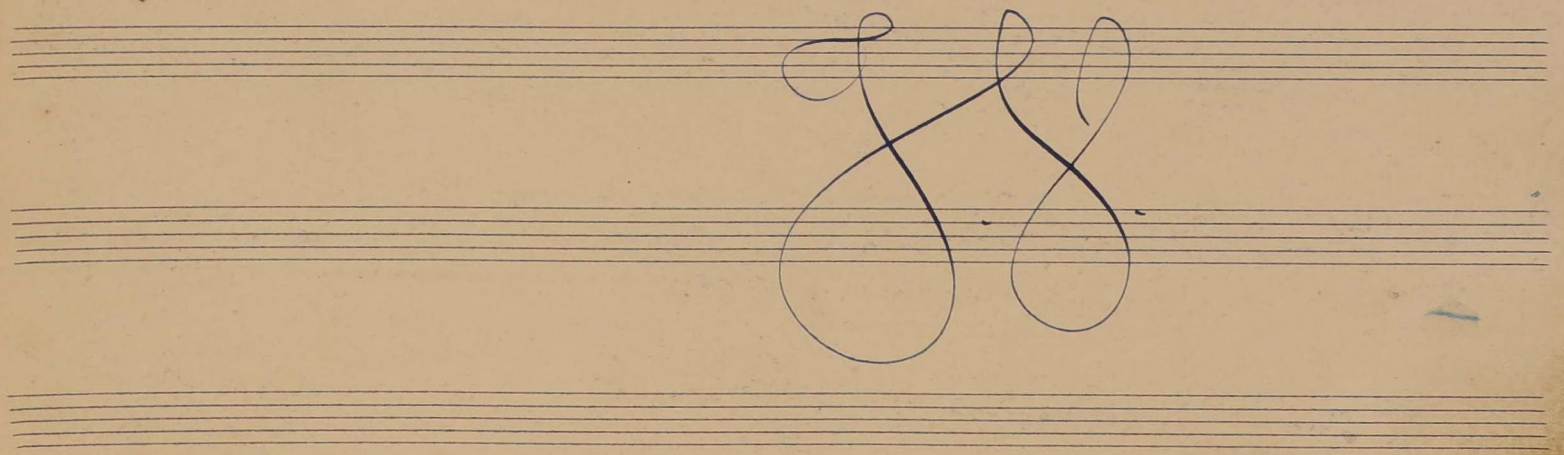
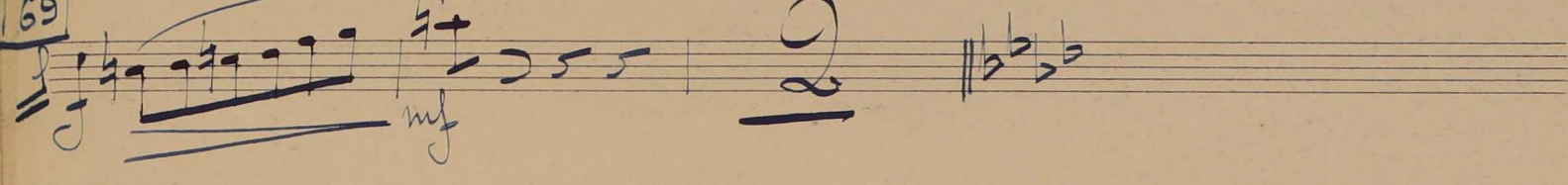

83

84 85 *Mourte du debut*

86

87

88 *Asses anime* 89

90 91 *pin*

