

1A

FAGOT 2<sup>do</sup>

Orquesta Sinfonica de Madrid

Núm. 249

LA VALSE

M. RAVEL

Clagot. 2<sup>o</sup>

La Valse.

Poema Coreográfico pa Orquesta

por.

M. Ravel

# Tempo de Vals viennoise

**Timpani (Timp) Part:**

**Cello Part:**

##

Dynamic markings include *p*, *mp*, *mf*, and *mf#*. Red ink annotations include 'cresc' (crescendo) and 'oboe'.

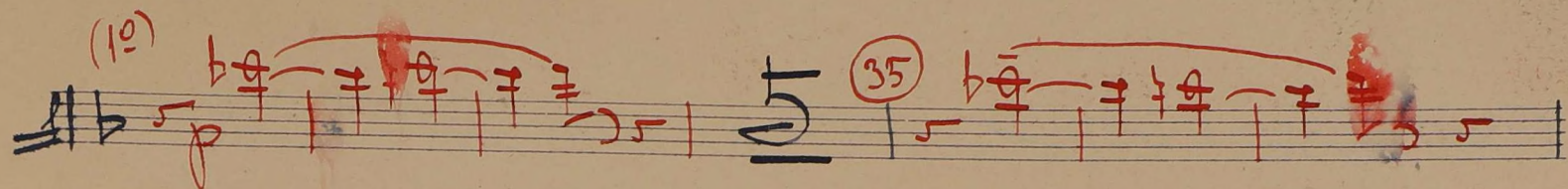
(10)  (35)

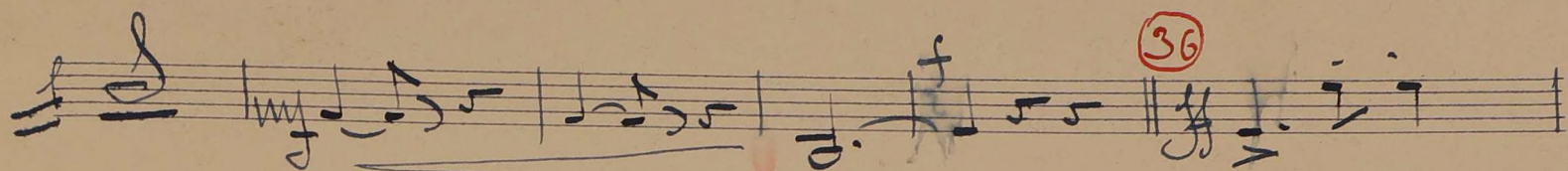
 (36)

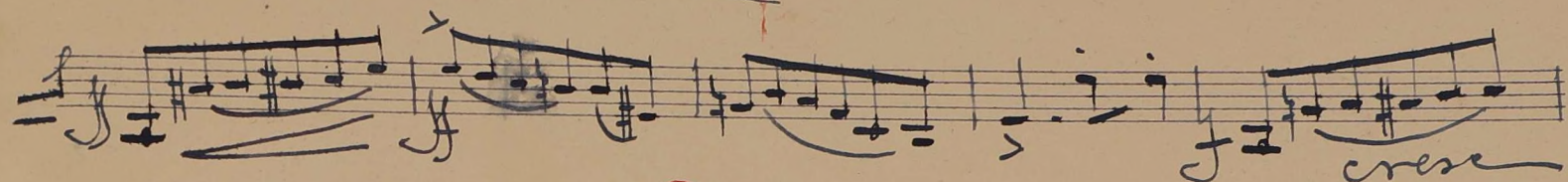
 cresc

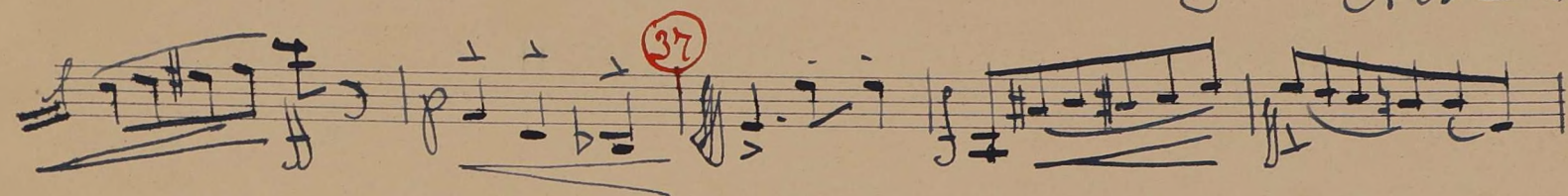
 (37)

 (38)

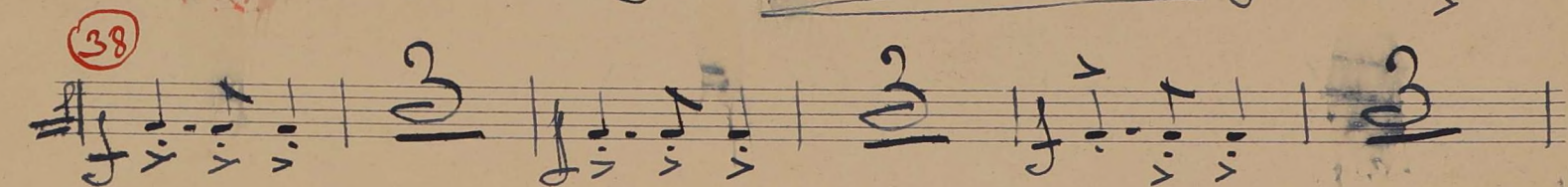
 (39)

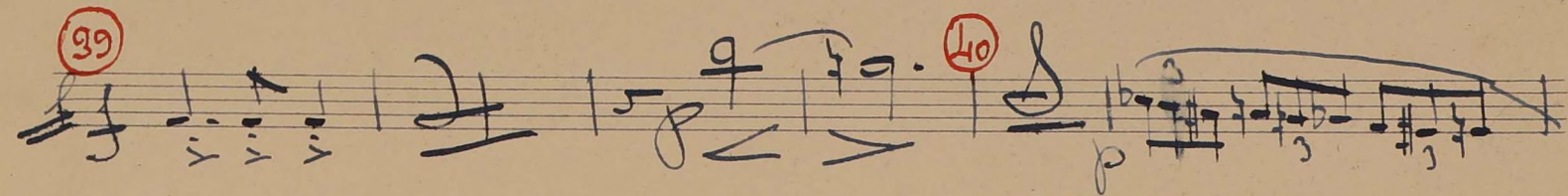
 (40)

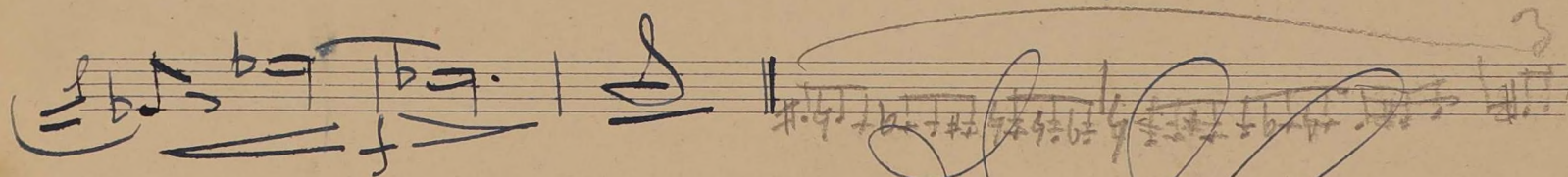
 (41)

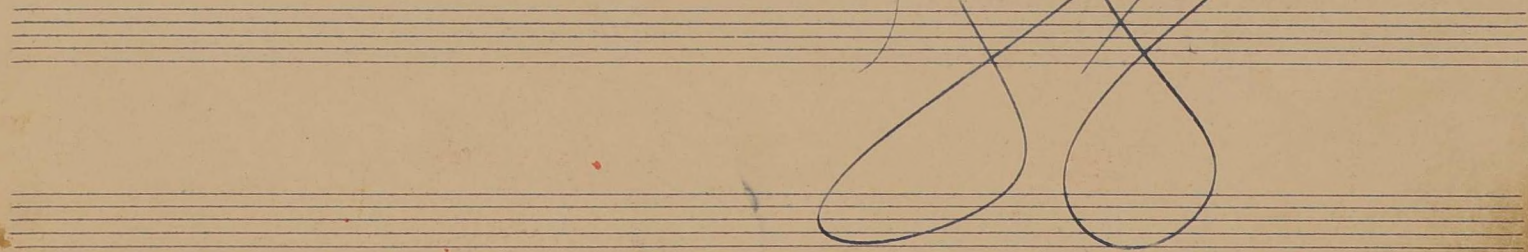

41

42

43

44

crece

crece

45

a 3 a 1

poco dim

46

Impea plus moderè

47

mf

48

49

revenir al tempo.

*cresc*

50

51

52

53 *prezer un peu.*

*trun*

*so-tempo*

54

*solo*

55

56

57 <sup>10</sup>

58

59

60 *solo*

*en dehors*

60

*Con el 1<sup>o</sup>*

61

62

63

64

65

66

67

68

69

70

80

1 2 3 4 5

cresc

6 81

cres.

82

accelerando -

83

84

85

Opus de début à tres

86

87

cresc >

88

assez animé

89

- Measure 90: *pinf*
- Measure 91: *mf*
- Measure 92: *pinf*
- Measure 93: *mf*
- Measure 94: *mf*
- Measure 95: *as.*
- Measure 96: *pp*
- Measure 97: *atp*
- Measure 98: *pp*
- Measure 99: *pp*

Additional annotations include:

- A red checkmark above measure 96.
- expres* above measure 97.
- Tempo* written across measures 96 and 97.
- a peine ritenu -* written below measures 96 and 97.

*ff*

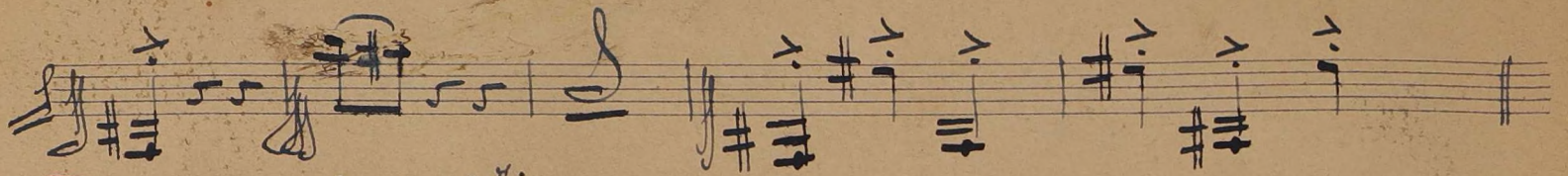

*Soo* *accelerando hasta el fin*

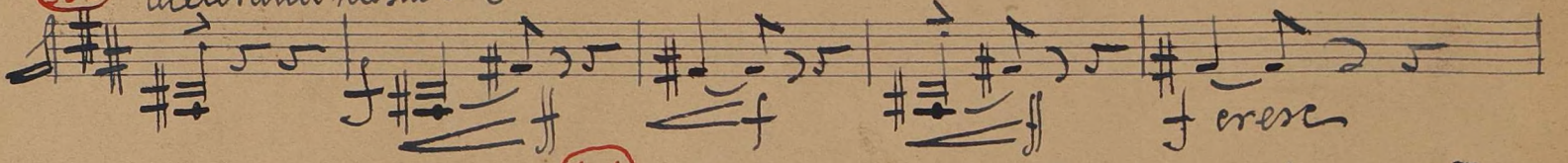

*f* *erese*

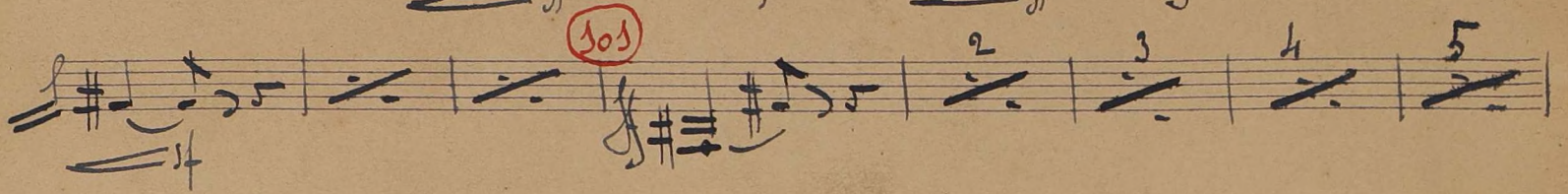

*So3*

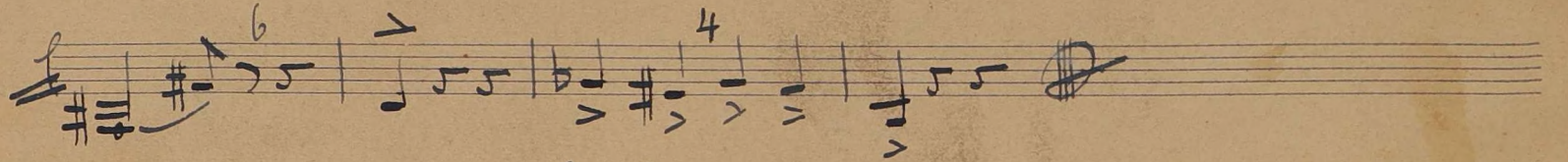

*sans ralentir.*

