

Piano

"EP No 15"

(*2^a parte de Seripia*)

Paso-Doble

J. Guerrero

Piano

" E F N^o 15 "

La torre de Sevilla

(Paso doble)

J. Guerrero

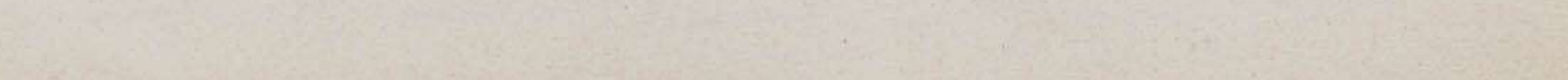
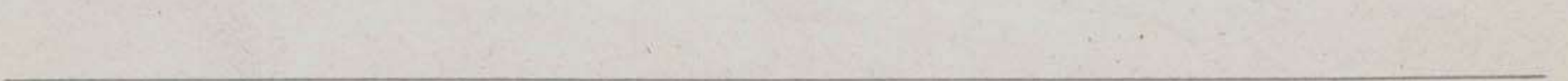
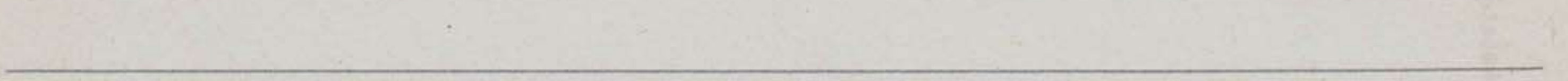
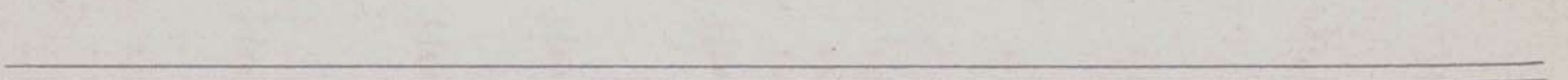
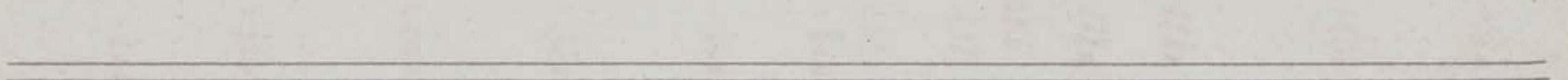
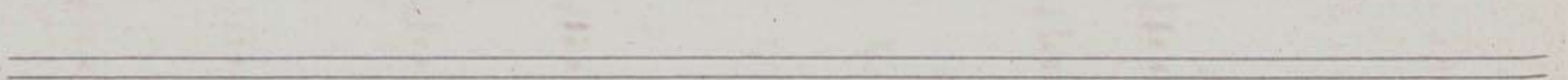
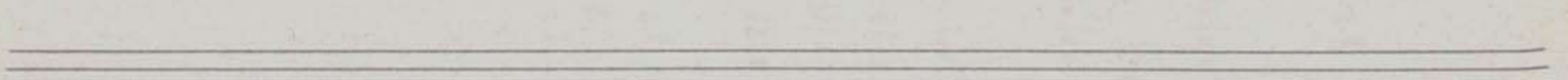
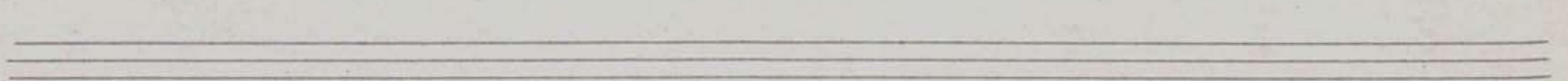
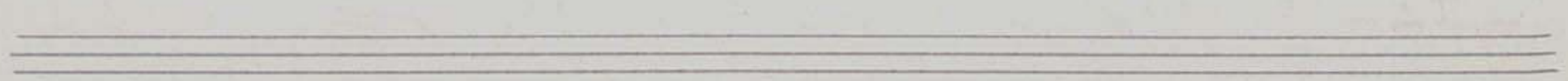
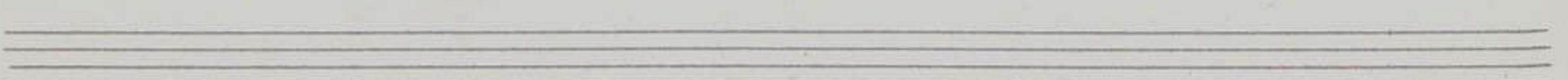
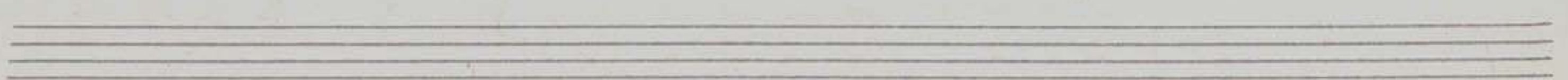
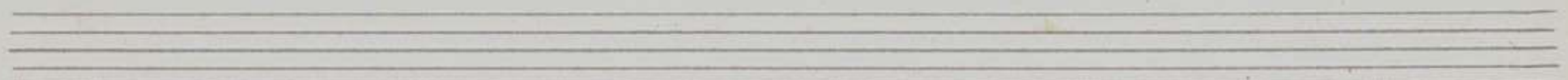
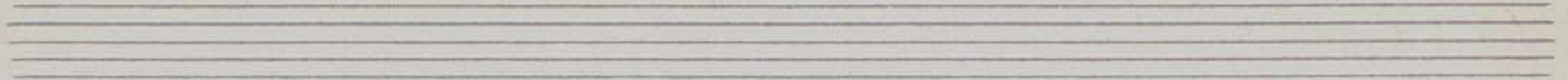

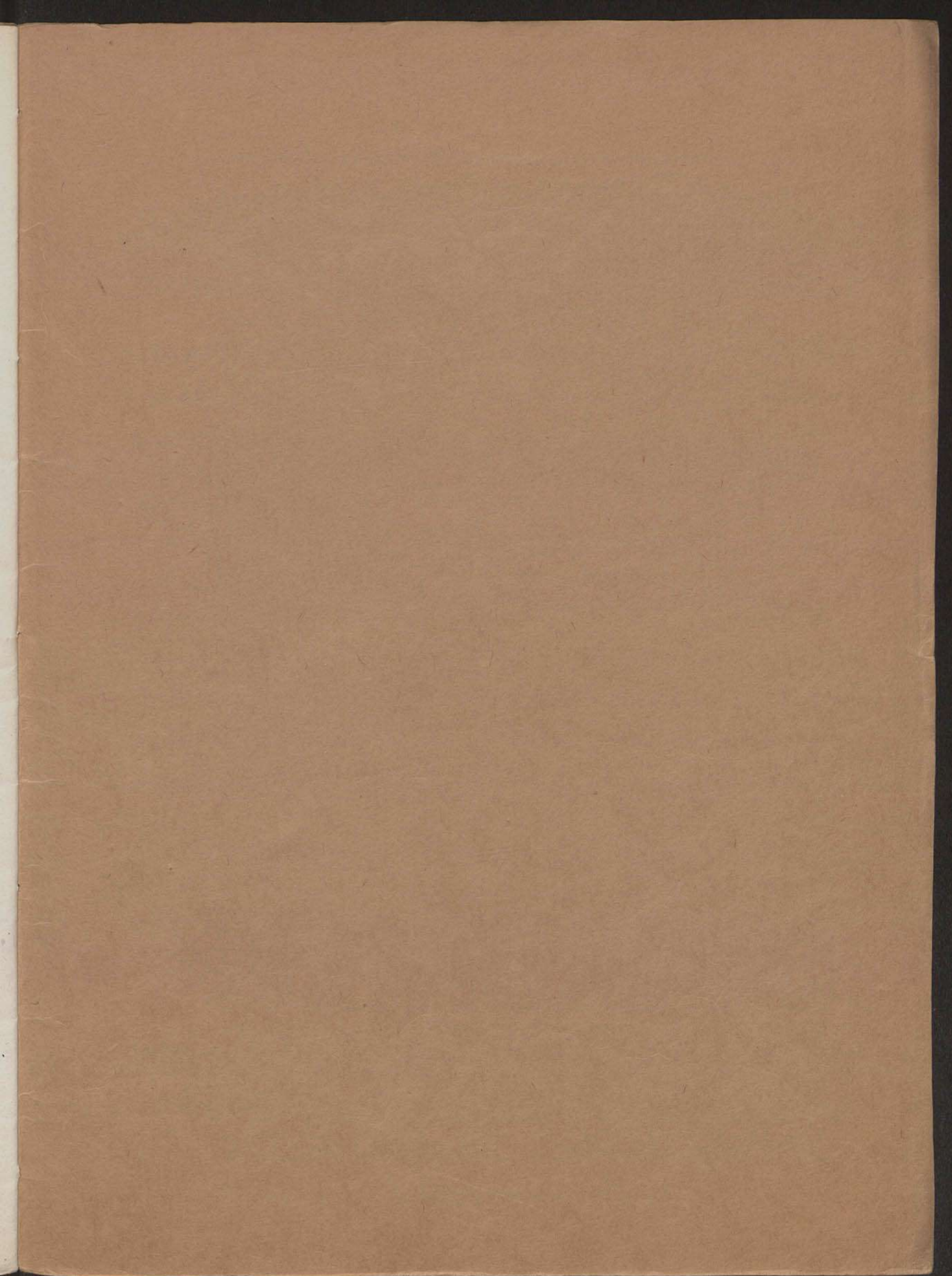

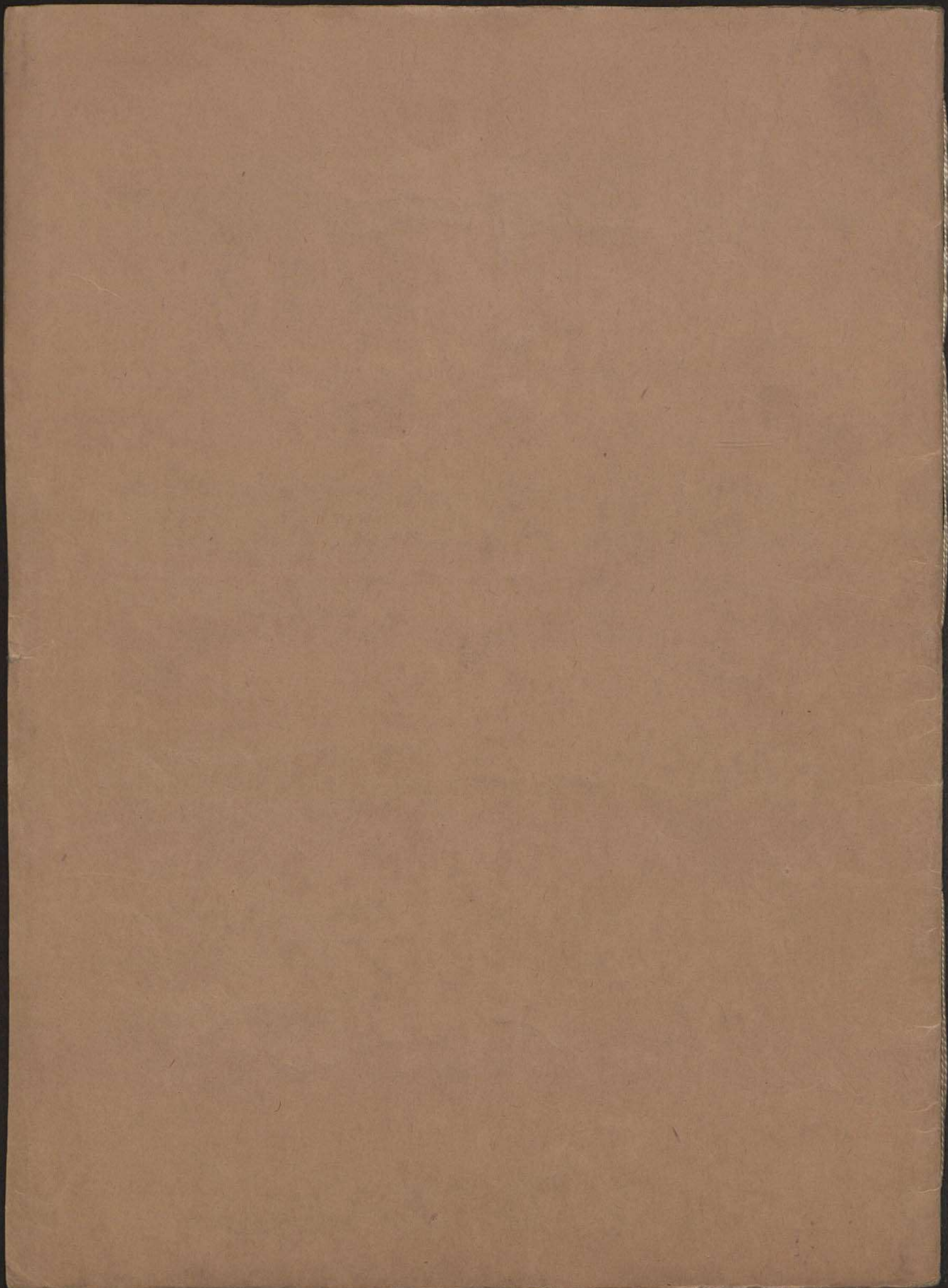

Violin I^o

No 15

Paso-Sole

J. Guerrero

La torre de Sevilla (Pasodoble)

Violin I^o

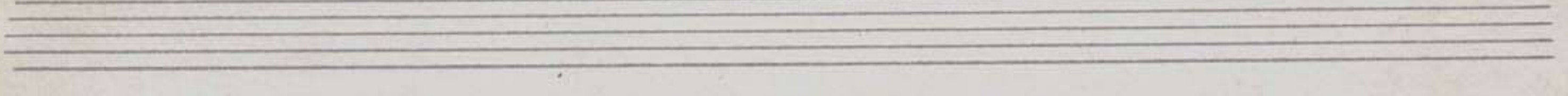
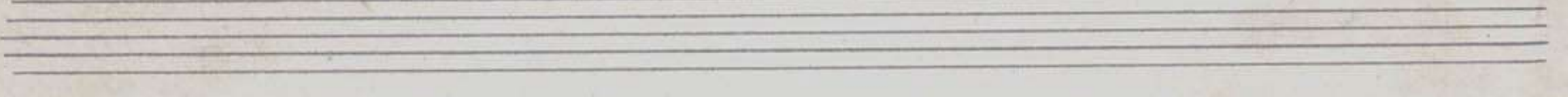
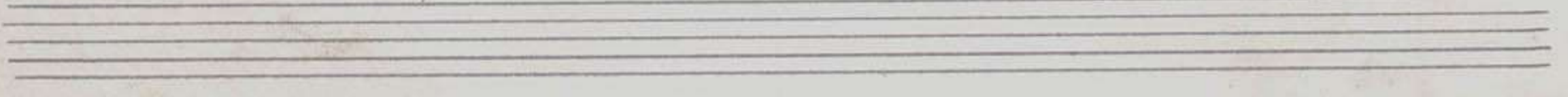
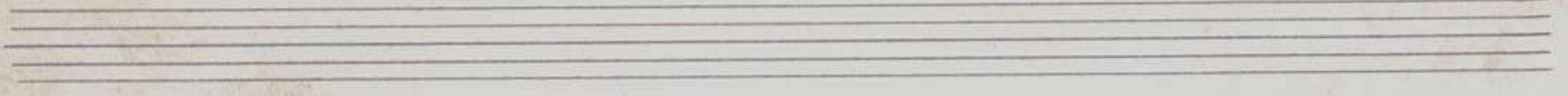
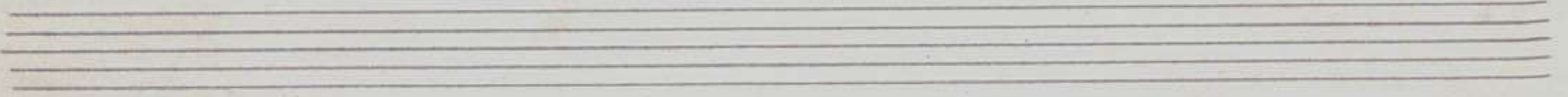
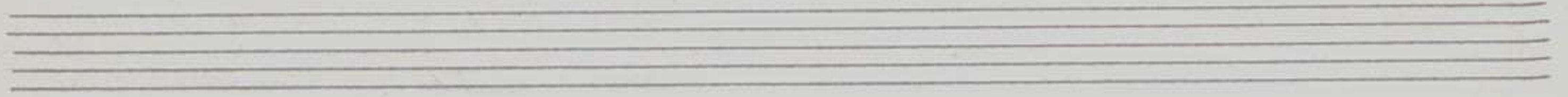
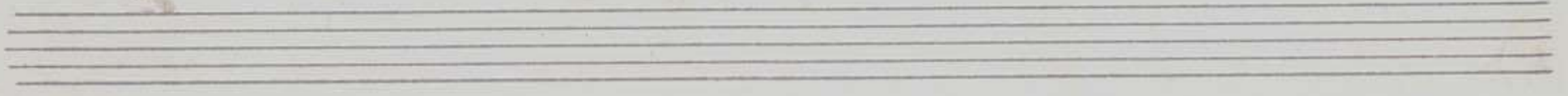
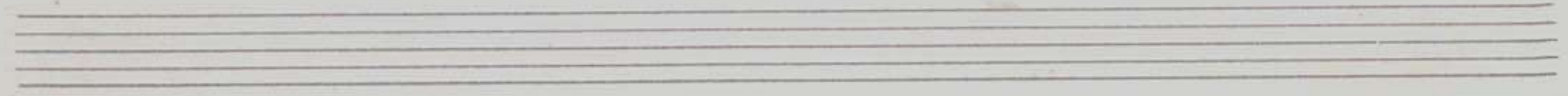
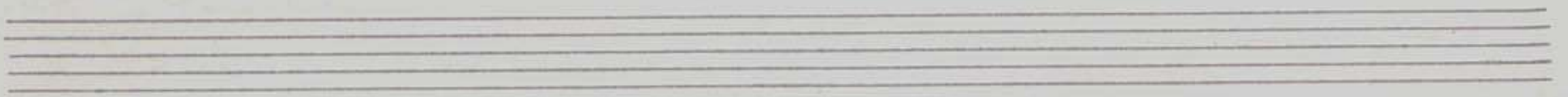
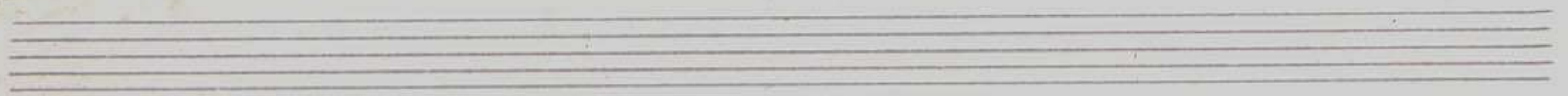
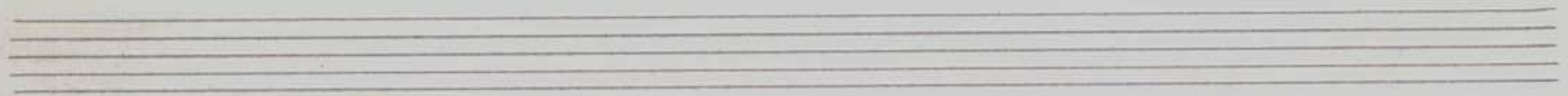
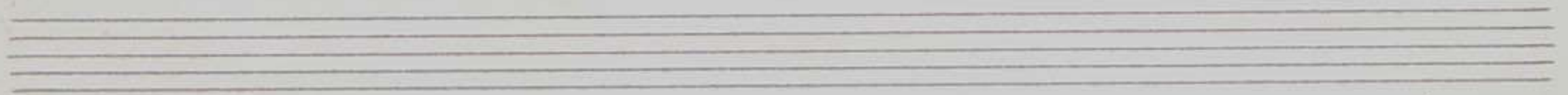

Violin No. 1

No. 15

Paso-Folle

J. Guerrero

La torre de Sevilla (Pasodoble) Violin 2^o

4ª cuerda

pp

f

- Staff 4: Chords and rests.
- Staff 6: Red notes and slurs. Tempo marking *2^a ed.*

(Defecto de Vida)

rall.

2^a ed.

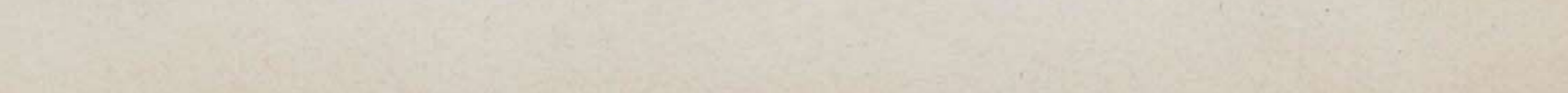
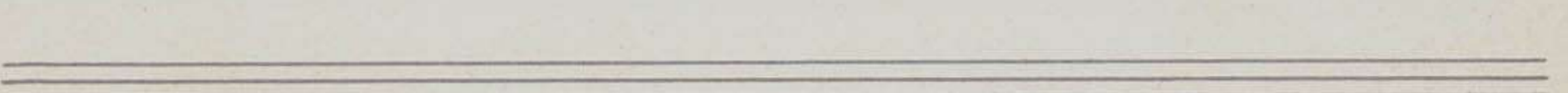
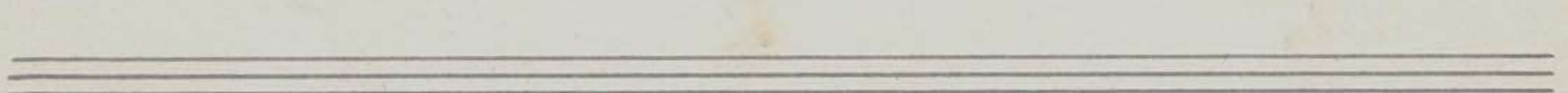
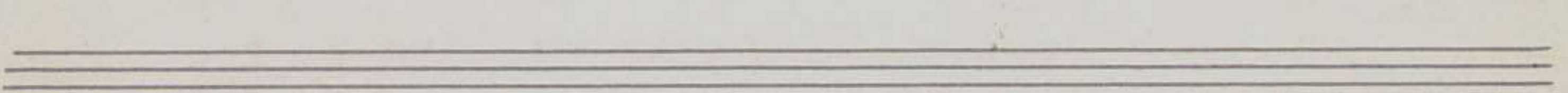
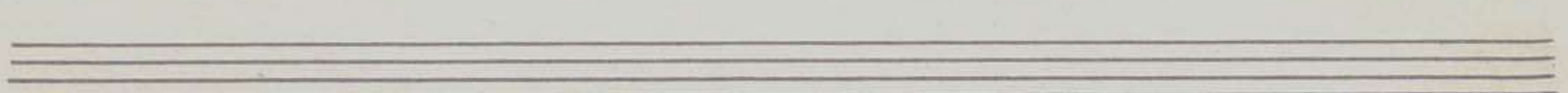
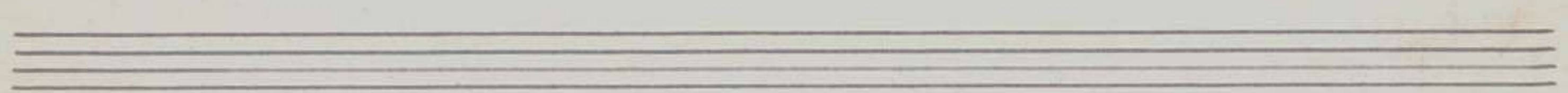
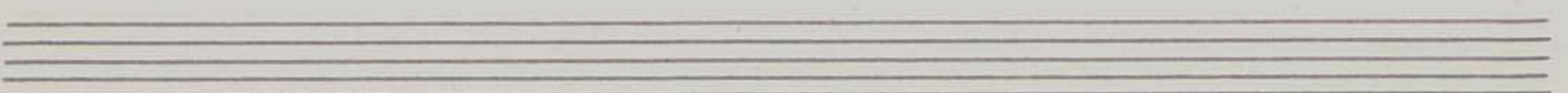
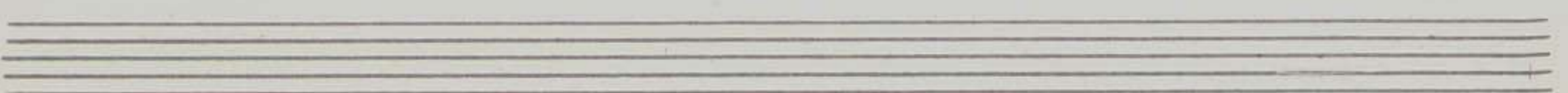
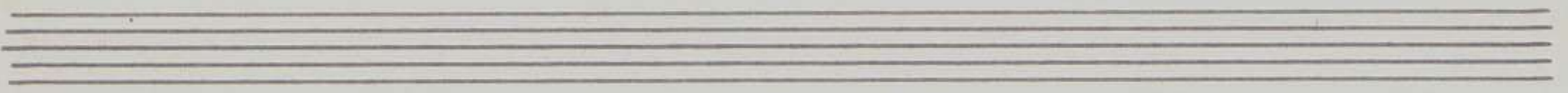
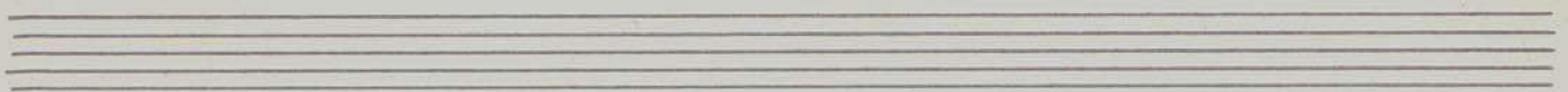
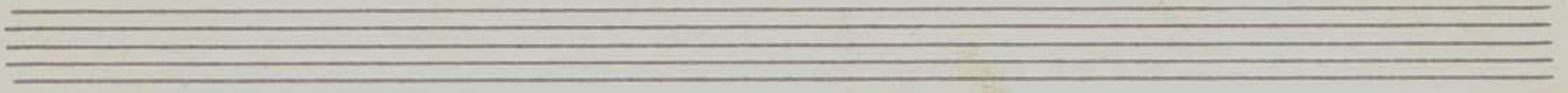

Viola

=" EP N° 15 ="

Paso-Soble

J. Guerrero

La torre de Sevilla (Pasodoble)

Viola

3^a ed.

pp

p

cres

arco

Three empty musical staves at the bottom of the page, consisting of five-line staves without any notation.

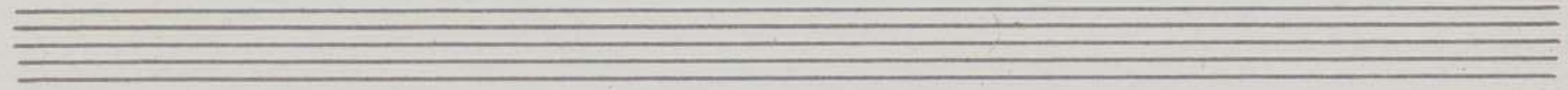
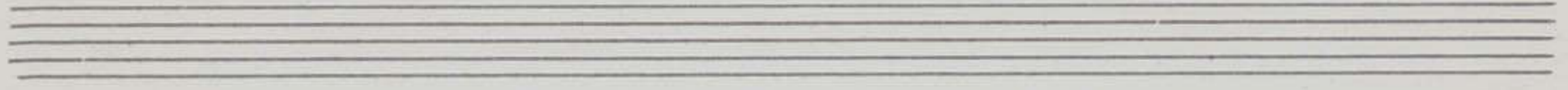
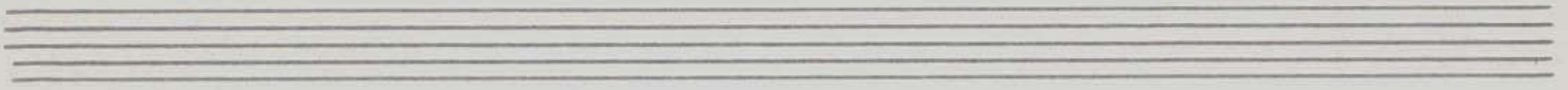
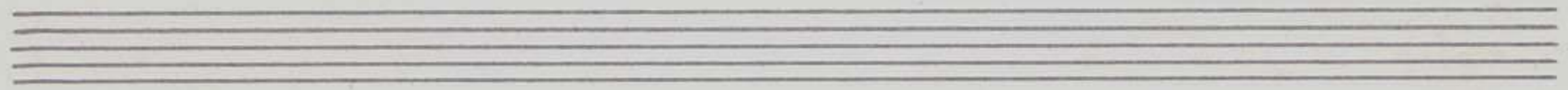
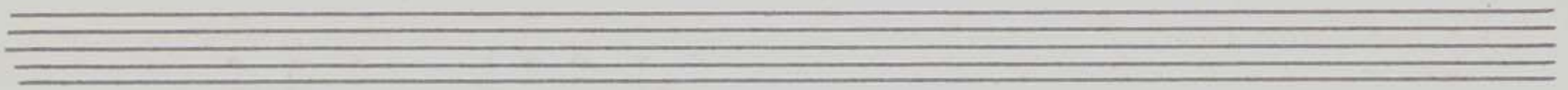
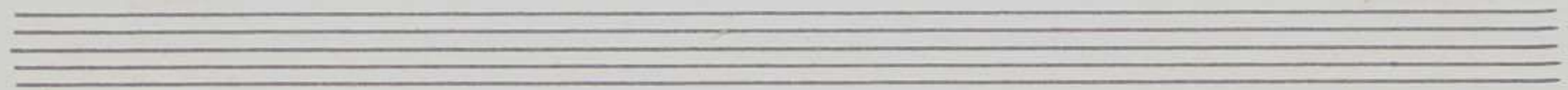
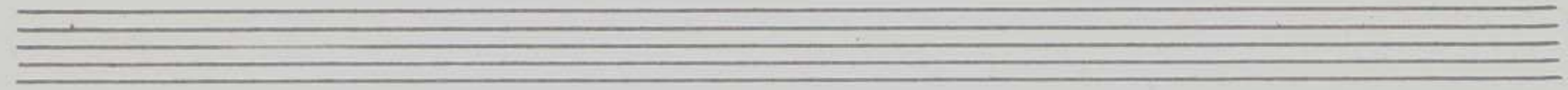
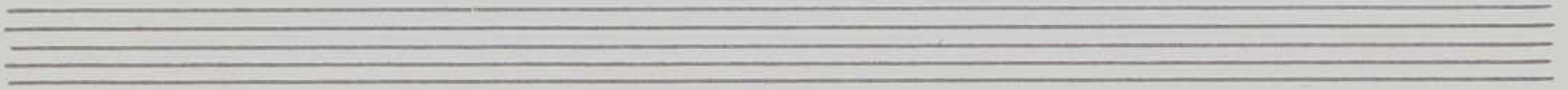
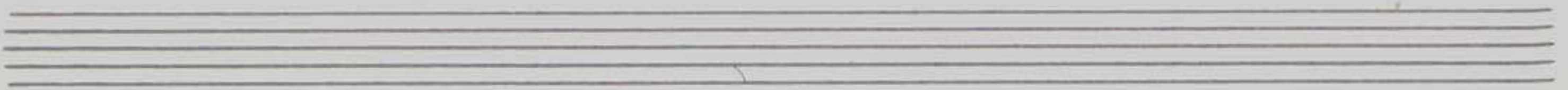
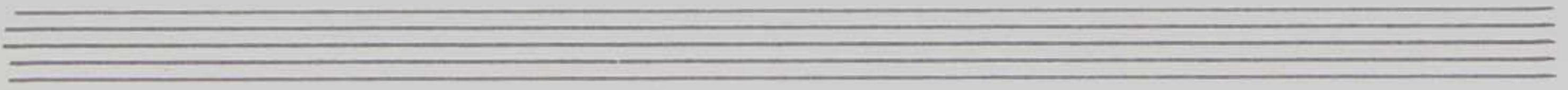
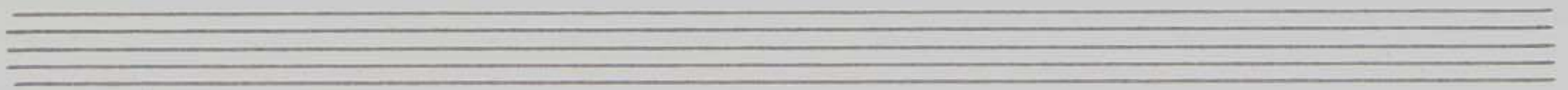

V. Ceppo

" *ff* N^o 15 "

Paso-Soble

J. Guerrero

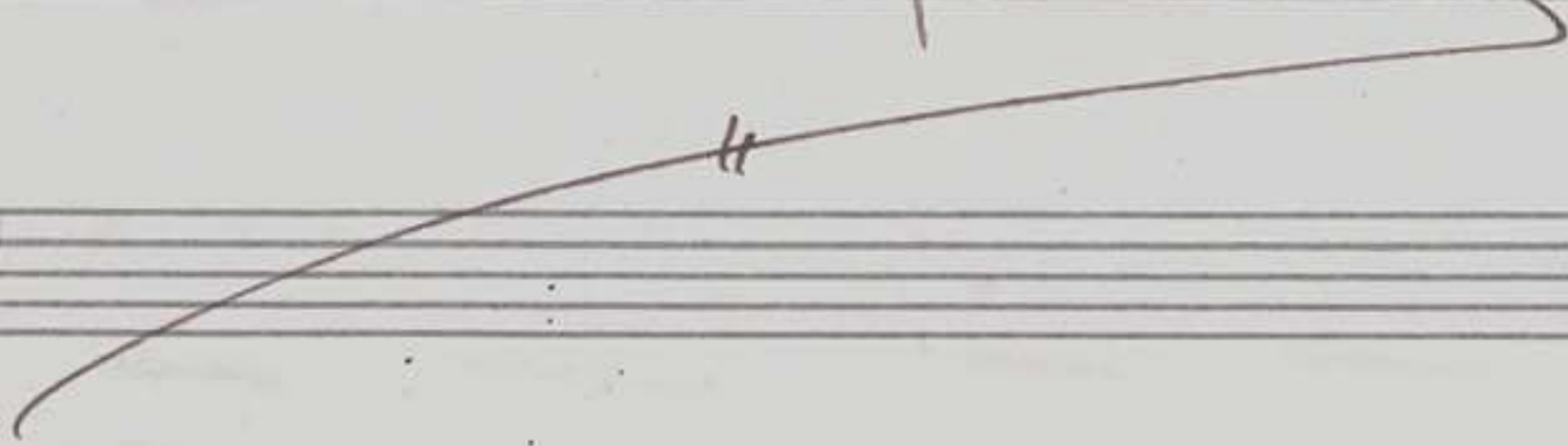

La torre de Sevilla (Pasodoble)

Cello

Four empty musical staves at the bottom of the page, consisting of five-line staves without any notation.

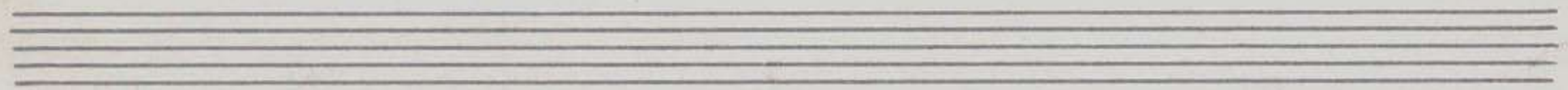
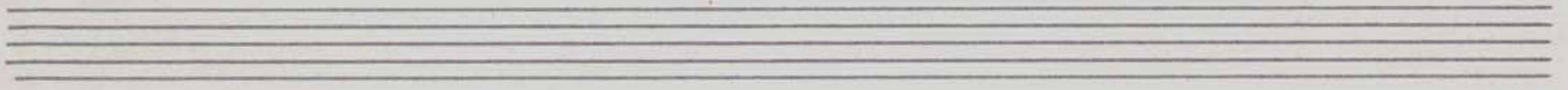
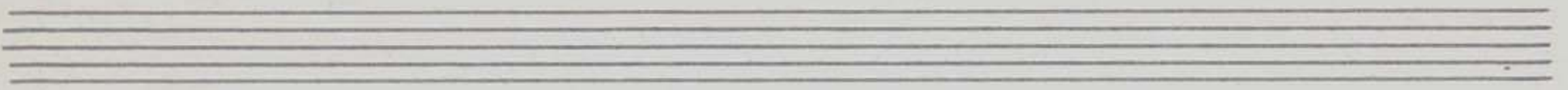
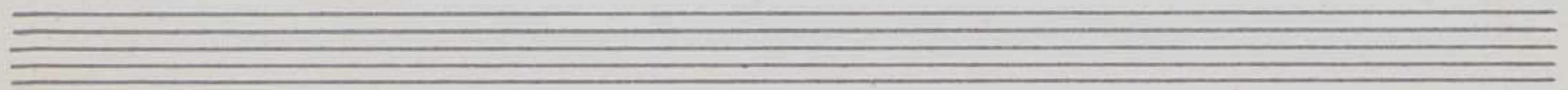
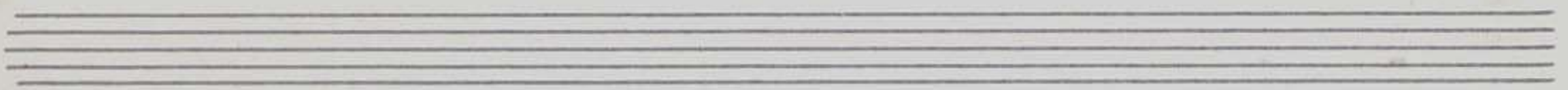
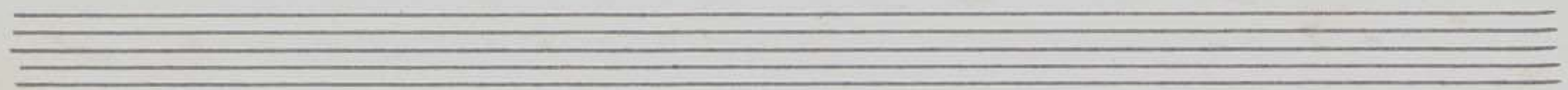
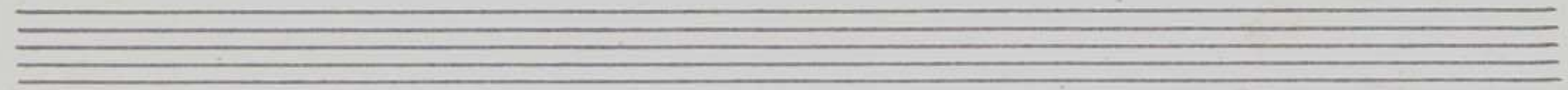
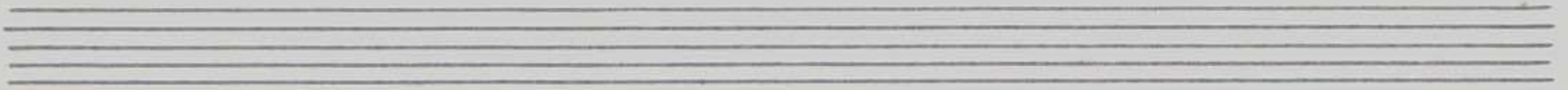
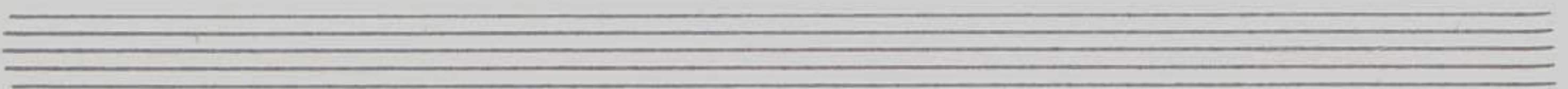
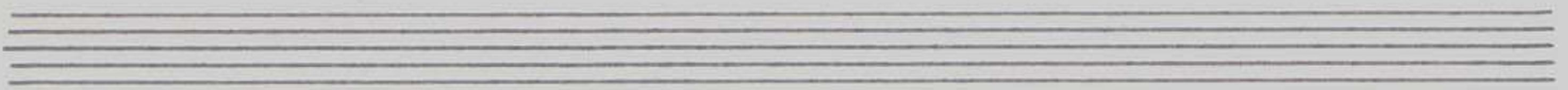
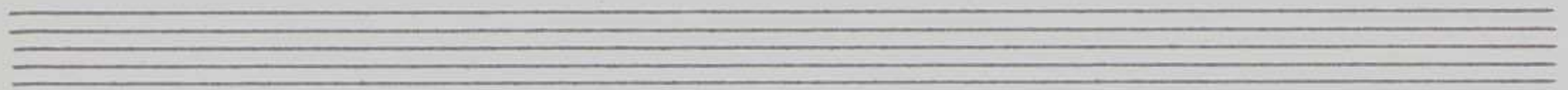
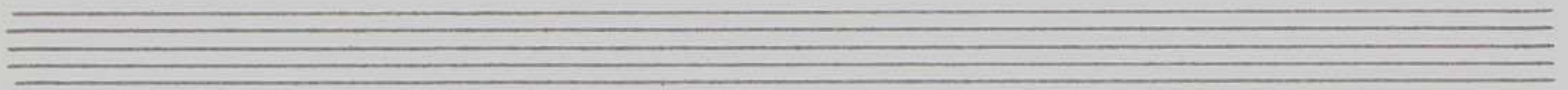

C. Bajo

" E^{\flat} P^{\flat} Nº 15 "

Paso-Soble

J. Guerrero

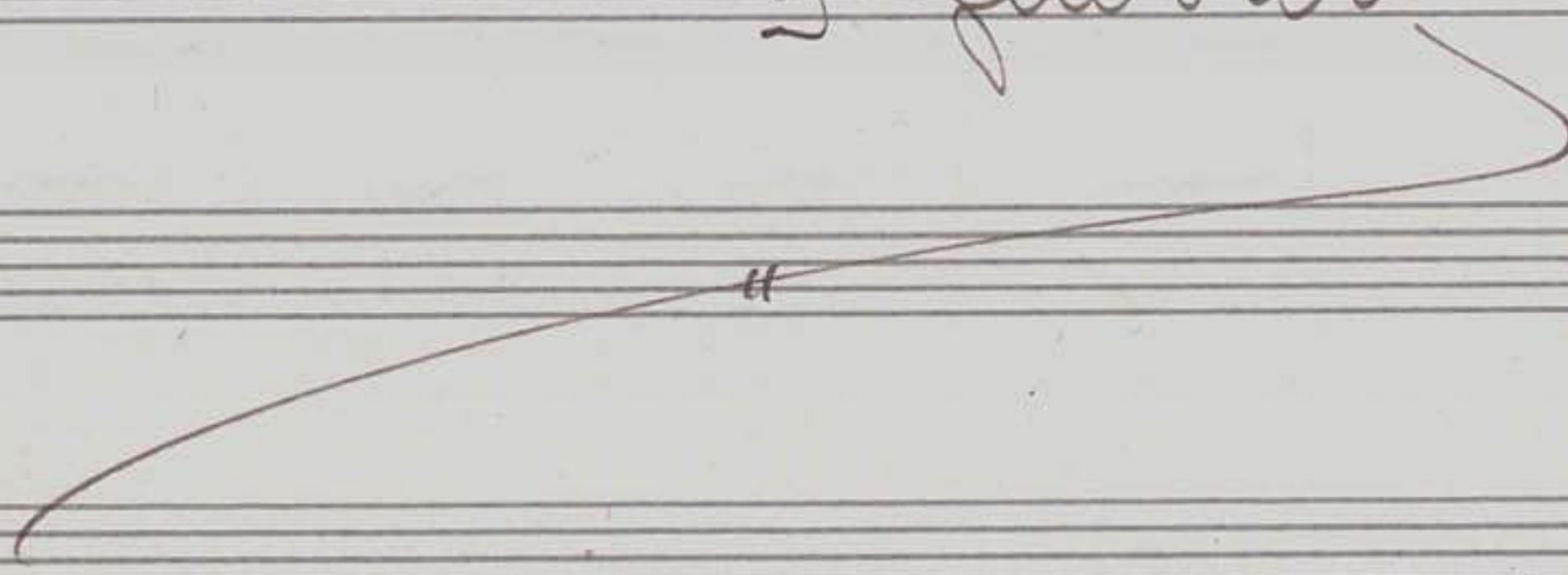

La torre de Sevilla (Pasodoble) Contrabajo

