

78/25,26
27-28-
050/77,345,26
A-6-12

RBFC Ast F.C. Car 1-3 (1)
01881384149 R265052532

1) RBFC Ast F.C. Car 1-3 (2)
01881384150 R265052533

) RBFC Ast F.C. Car 1-3 (3)
01881384152 R265052534

RBFC Ast F.C. Car 1-3 (4)
01881384155 R265052535

4) RBFC Ast F.C. Car 1-3 (5)
01881384156 R265052536

RBFC Ast F.C. Car 1-3 (6)
01881714842 R265082077

) RBFC Ast F.C. Car 1-3 (7)
01881384158 R265052538

Ast F.C.
Car 1-3
(1-7)

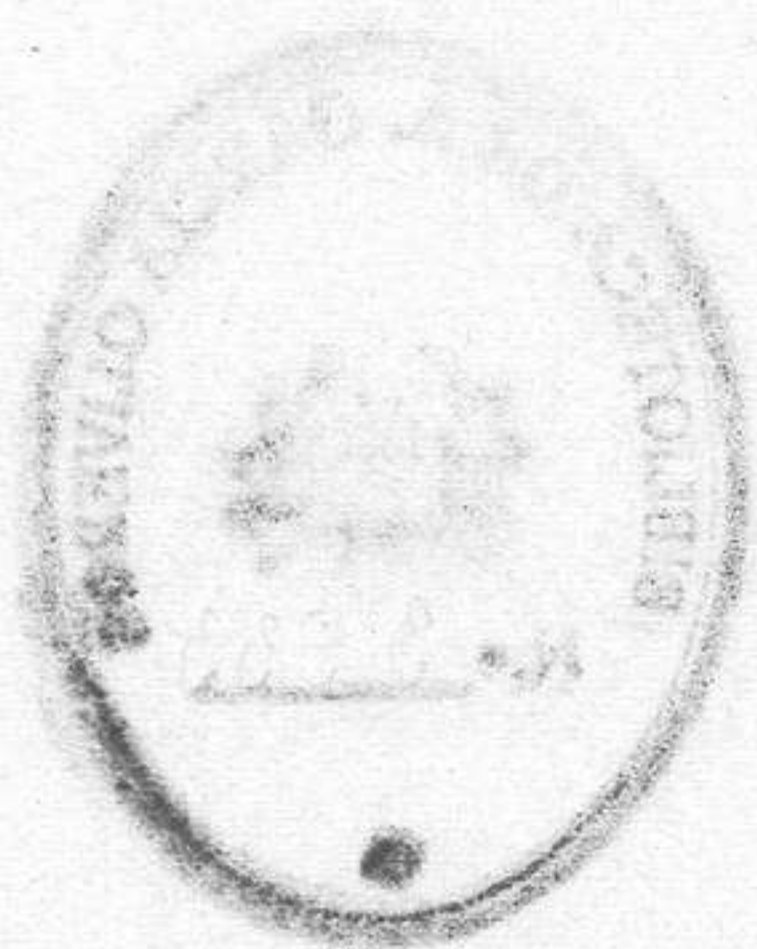

[Large, complex scribble]

James Oliver

*Order 7. Release
1960*

F.

5
á mi discipula la Sr̄ta. D.^a GASPARA GUZMAN

UN RAMO DE FLORES

TANDA DE VALSES

PARA

Piano

POR

VICTOR SAENZ

Precio 10 Rs.

MADRID.

Calcografía de B. ESLAVA.

5
á mi discipula la Srta. D.^a GASPARA GUZMAN

UN RAMO DE FLORES

TANDA DE VALSES

PARA

Piano

POR

BIBLIOTECA
DE
LUIS MARIA
FERNANDEZ
CANTELI

N.º

VICTOR SAENZ

Precio 10 Rs.

MADRID.

Calcografía de B. ESLAVA.

UN RAMO DE FLORES

TANDA DE VALSES

Allegro.

INTRODUCCION

stacato.

sf *agitado*

Ped.

Ped.

Ped.

ani- man- do- poco- a- ff poco

Ped.

VIOLETA

Nº 1.

tranquilo.

JAZMIN BLANCO

Nº 2.

dolce

ADELFA.

N.º 3.

stacato il basso
cres
Ped.

sf *dim*

1^a *2^a*
cres - cen - do
ff

dolce gracioso
cres - cen - do

tr
brillante

1^a
ff

RESEDA

Nº 4.

amoroso

hasta el fin y sigue Coda

CODA.

tranquilo

Ped.

1^a 2^a

cres

espressivo

p

cres - - - cen -

do - - - molto

8

risoluto

f ff ff ff

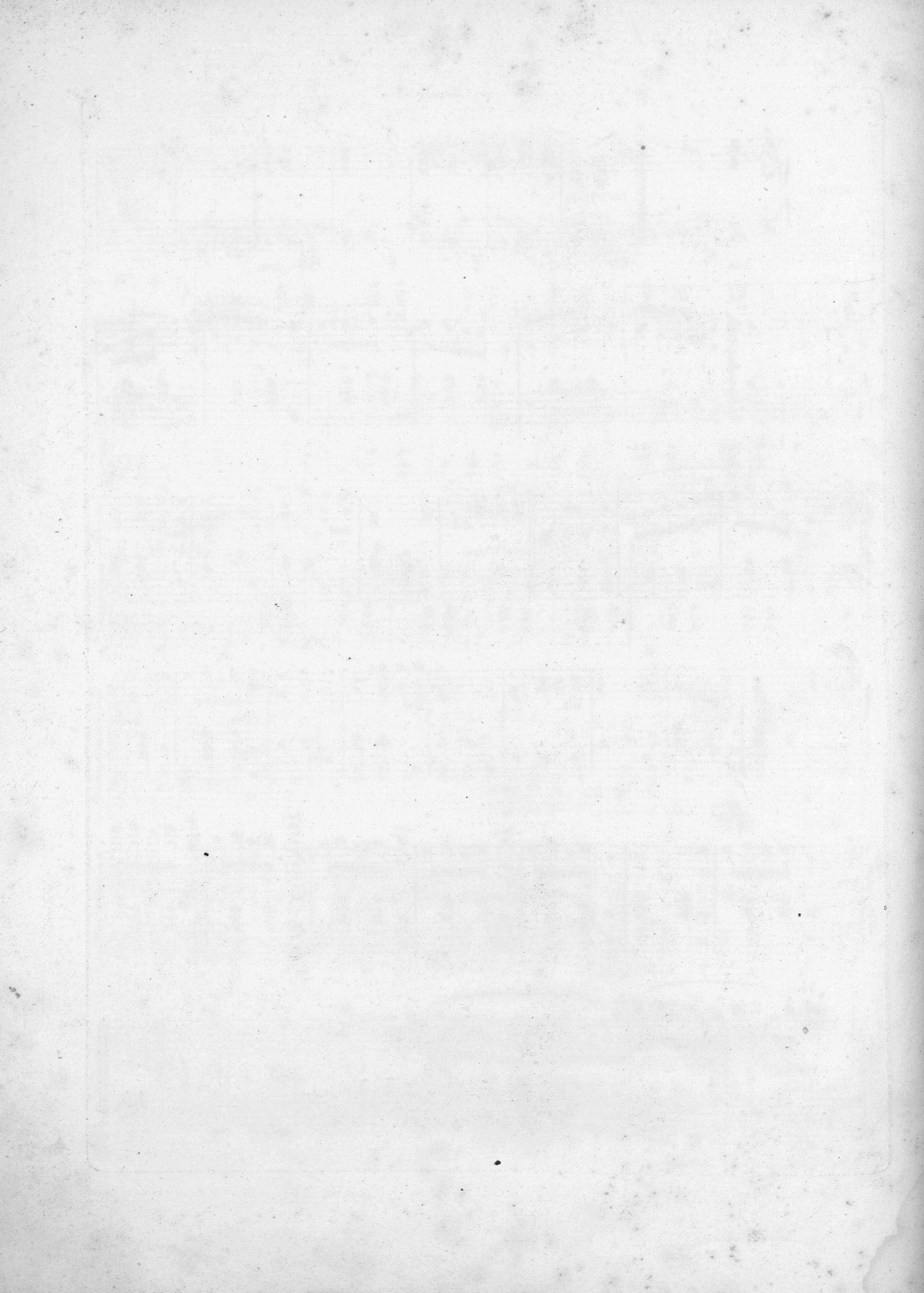

Paradise

Nov. 9. 1866
Calif

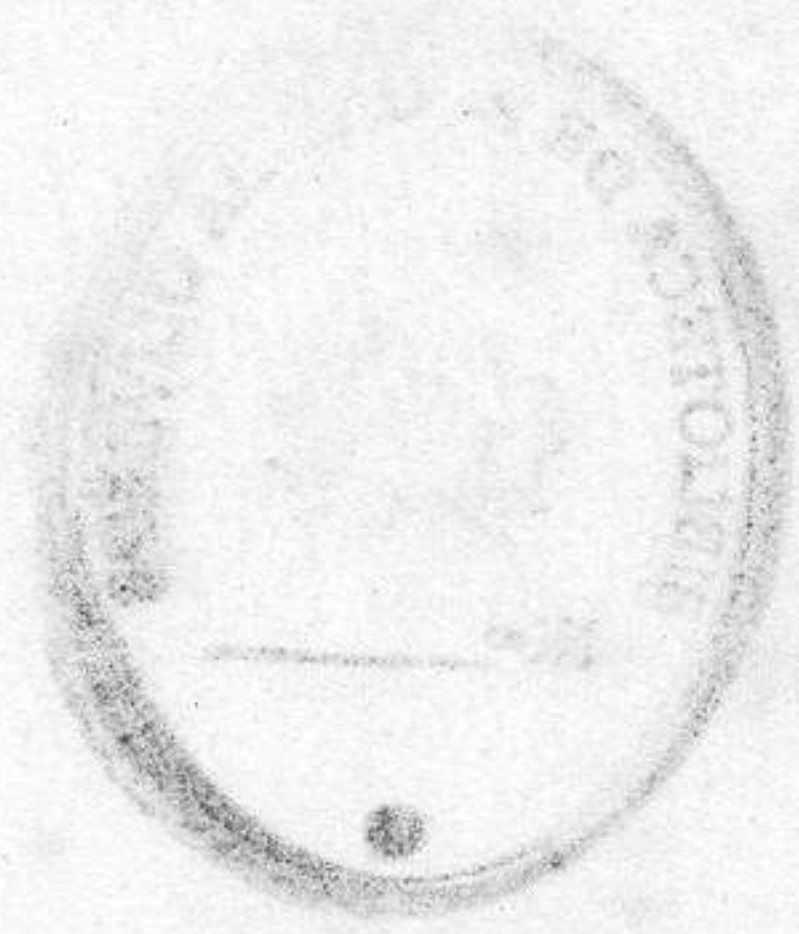

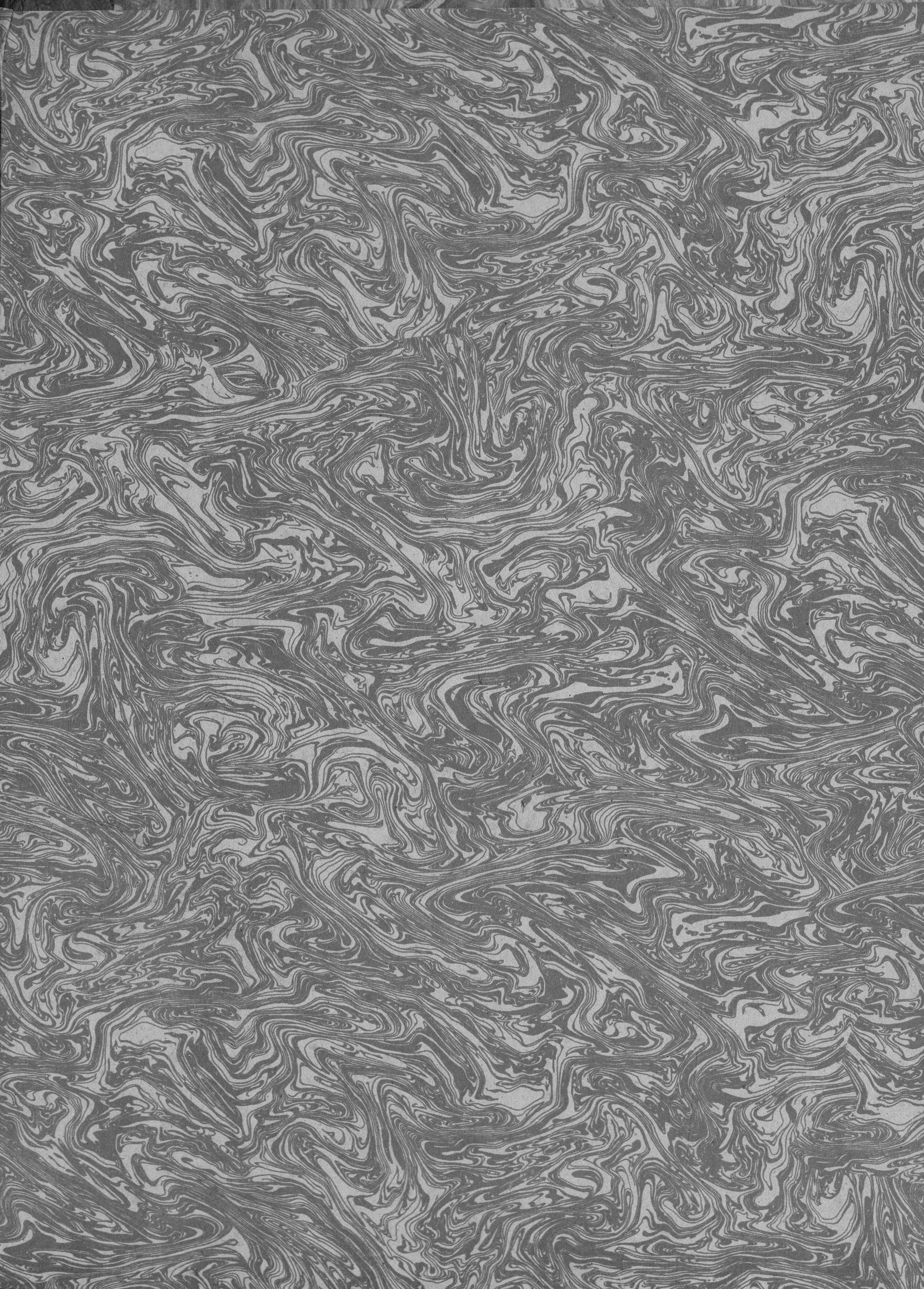

EN LAS
RIBERAS
DEL
NAVIA
(CANCION)

~
HIMNO
DE
COVADONGA

~
AGIBAL

~
AL NIÑO
DIOS

~
LA
VOZ
DE
UJO

~
UN
RAMO
DE FLORES
(VALSES)

~
FOTOS
1952

~
EL
BOLLO
AVILES

~
1899

Ast
F.C.
Car 1-3
(1-7)