

*Lewis's*  
*Sketches and Drawings,*  
*of the*  
**ALHAMBRA,**  
*made during a Residence*  
*in*  
*Granadae.*  
*in the Years 1833-4.*



*Drawn on Stone by*  
J. D. Harding, R. J. Lane, A. R. A. W. Gauci &  
John F. Lewis.

LONDON.  
*Hodgson Boys & Graves*  
Printsellers to the King,  
*6, Pall Mall.*

*Printed at G. Hullmanandels Lithographic Establishment, 49, Great Marlborough Street.*



To  
The most noble Arthur,  
Duke of Wellington, &c.  
&c. &c. &c.

These Sketches of the Alhambra  
are most respectfully dedicated,

by his Grace's

most obliged and obedient humble Servant,

John F. Lewis.



## *List of Drawings.*

---

1. <i>General View of the Alhambra</i> .....	Drawn on Stone by J. D. Harding.
2. <i>Puerta de Justicia: or Gate of Justice</i> .....	John F. Lewis.
3. <i>Puerta del Vino: or Gate of the Vine</i> .....	J. D. Harding.
4. <i>Sierra Nevada &amp; Part of the Alhambra from the Adarves</i> .....	John F. Lewis.
5. <i>Casa de Sanchez; an old House in the Alhambra</i> .....	John F. Lewis.
6. <i>Patio de los Arroyanos: or Court of the Myrtles</i> .....	R. J. Lane.
7.         " <i>&amp; Palace of Charles V.</i> .....	J. D. Harding.
8.         " <i>&amp; Tower of Comares.</i> .....	W. Gauci.
9. <i>Entrance to the Hall of Ambassadors</i> .....	W. Gauci.
10. <i>Window in the Hall of Ambassadors</i> .....	John F. Lewis.
11. <i>View from the Door of the Hall of Ambassadors</i> .....	W. Gauci.
12. <i>Torre de Comares; or Tower of Comares</i> .....	J. D. Harding.
13. <i>Entrance to the Baños; or Baths</i> .....	J. D. Harding.
14. <i>Sala de las dos Hermanas; or Hall of the two Sisters</i> .....	W. Gauci.
15. <i>Entrance to the Sala de las dos Hermanas</i> .....	John F. Lewis.
16. <i>Patio de los Leones; or Court of Lions</i> .....	W. Gauci.
17. <i>Entrance to the Hall of the Abencerrages</i> .....	J. D. Harding.
18. <i>Interior of the Hall of the Abencerrages</i> .....	W. Gauci.
19. <i>Fountain of Lions</i> .....	W. Gauci.
20. <i>Court of the Lions from the Hall of Justice</i> .....	W. Gauci.
21. <i>Entrance to the Mosque</i> .....	W. Gauci.
22. <i>Patio de la Mesquita; or Court of the Mosque</i> .....	John F. Lewis.
23. <i>The Palace of the Generalife, from the Casa de Chapi</i> .....	W. Gauci.
24. <i>Torre de las Infantas; or Tower of the Infantas</i> .....	J. D. Harding.
25. <i>Part of the Alhambra, from the Alameda del Darro</i> .....	John F. Lewis.
26. <i>Vignette: The Fountain of Lions</i> .....	John F. Lewis.





The mountain from the heights

1843



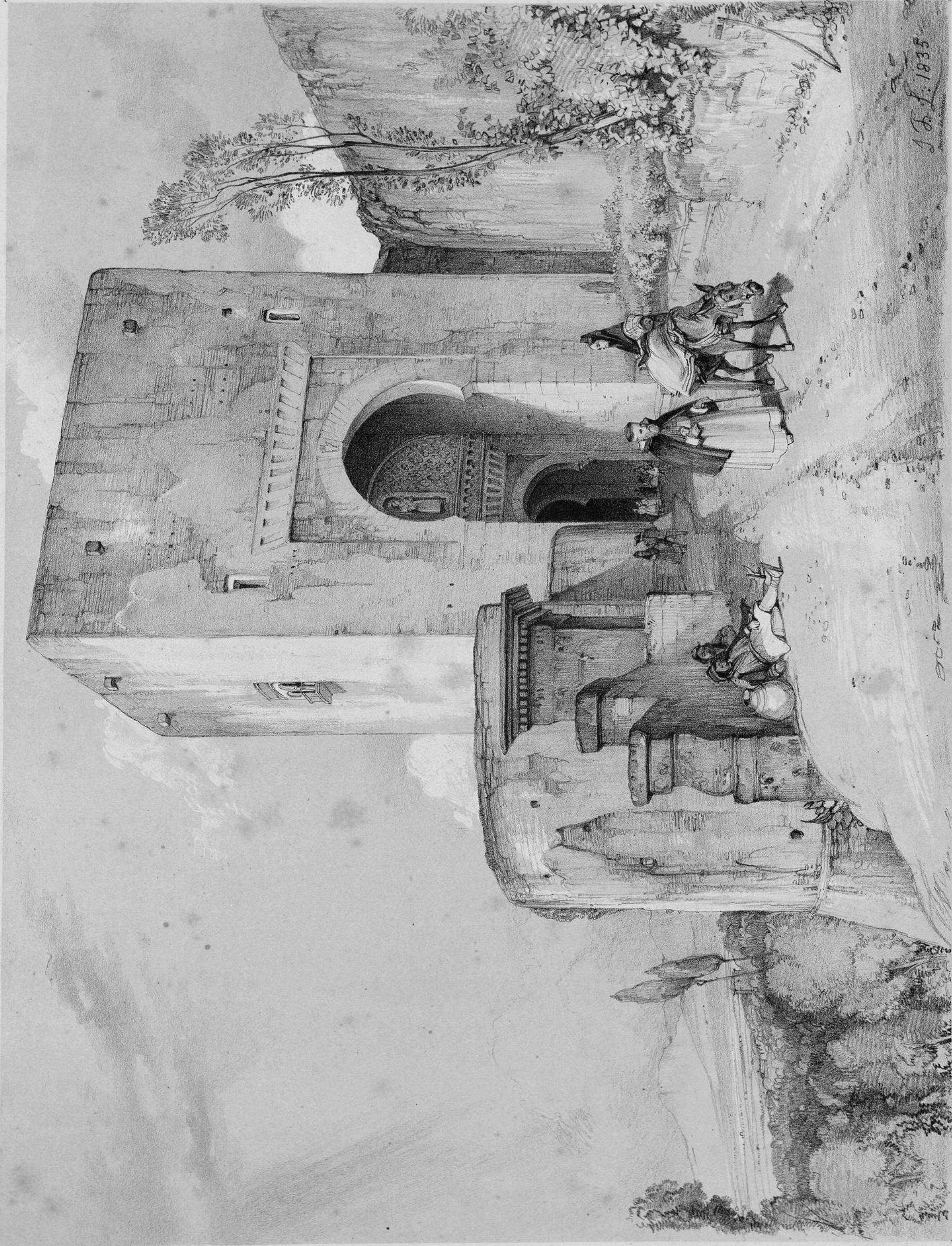



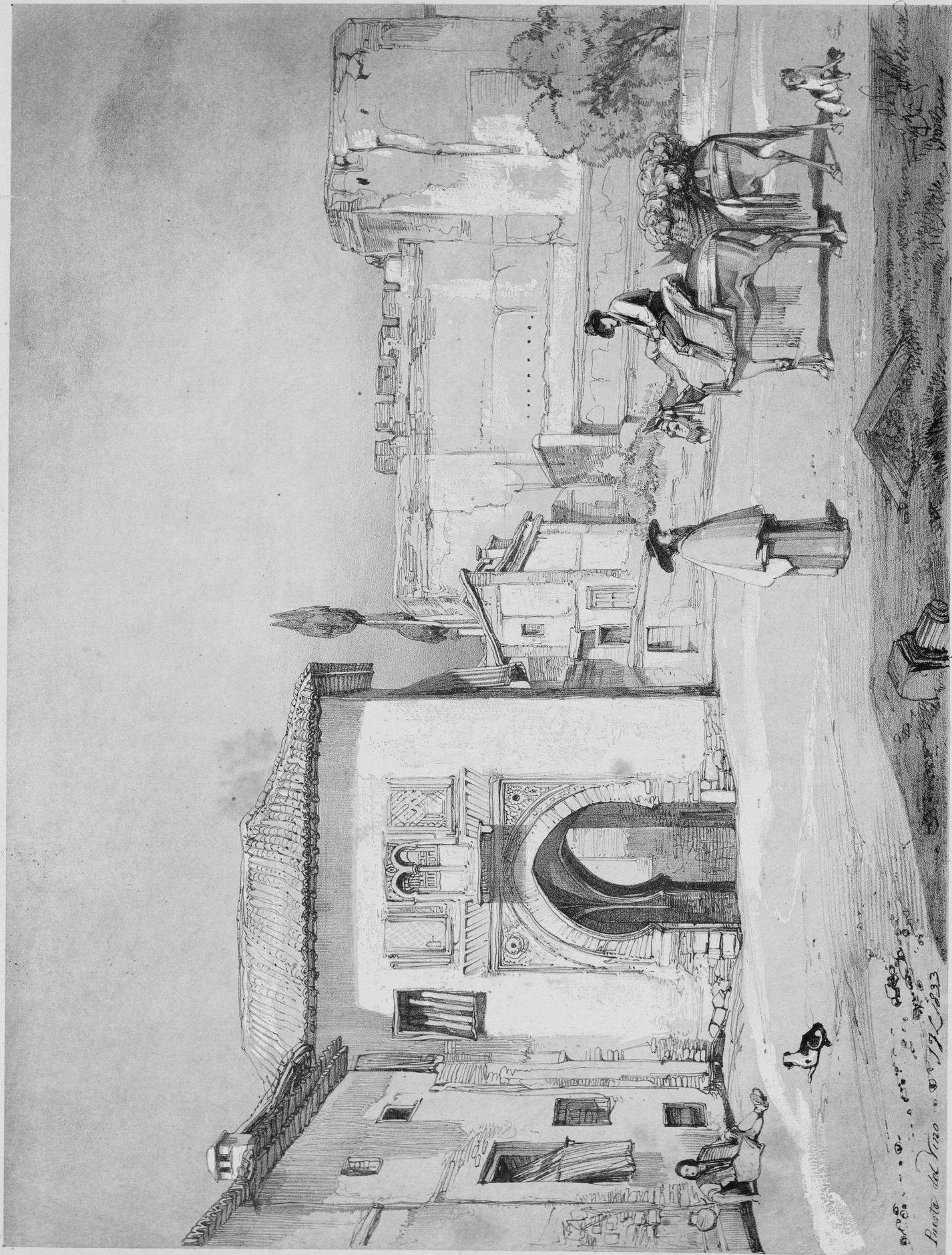

Ponte del Pino 1833





S. LA VETADA (en parte) de AMBROSIO  
 pintado por A. P. S.

J. L. 1835

F. L. 655. 44. 48. 628



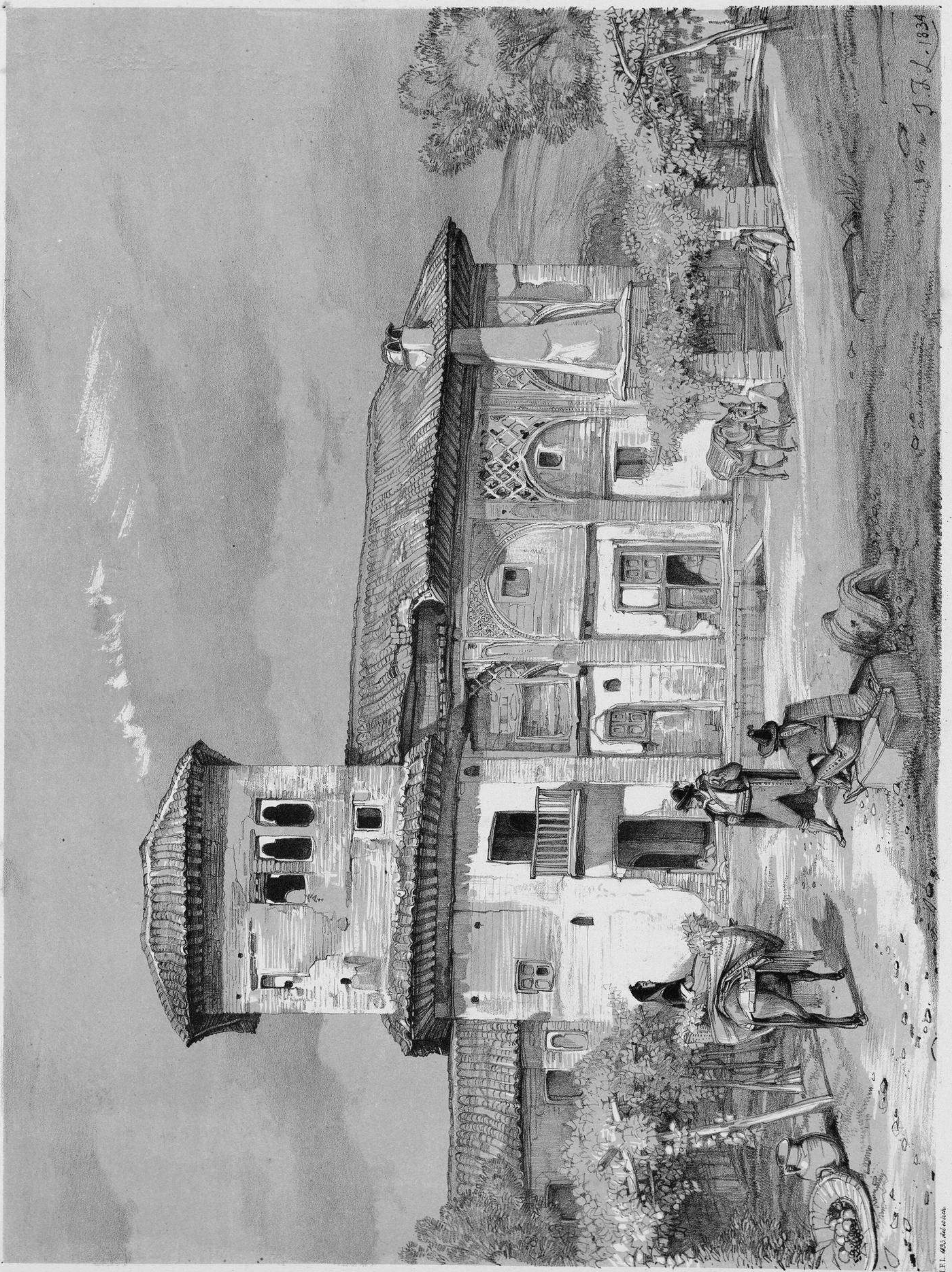





E. L. A. A. A. A.

I. F. L. 403



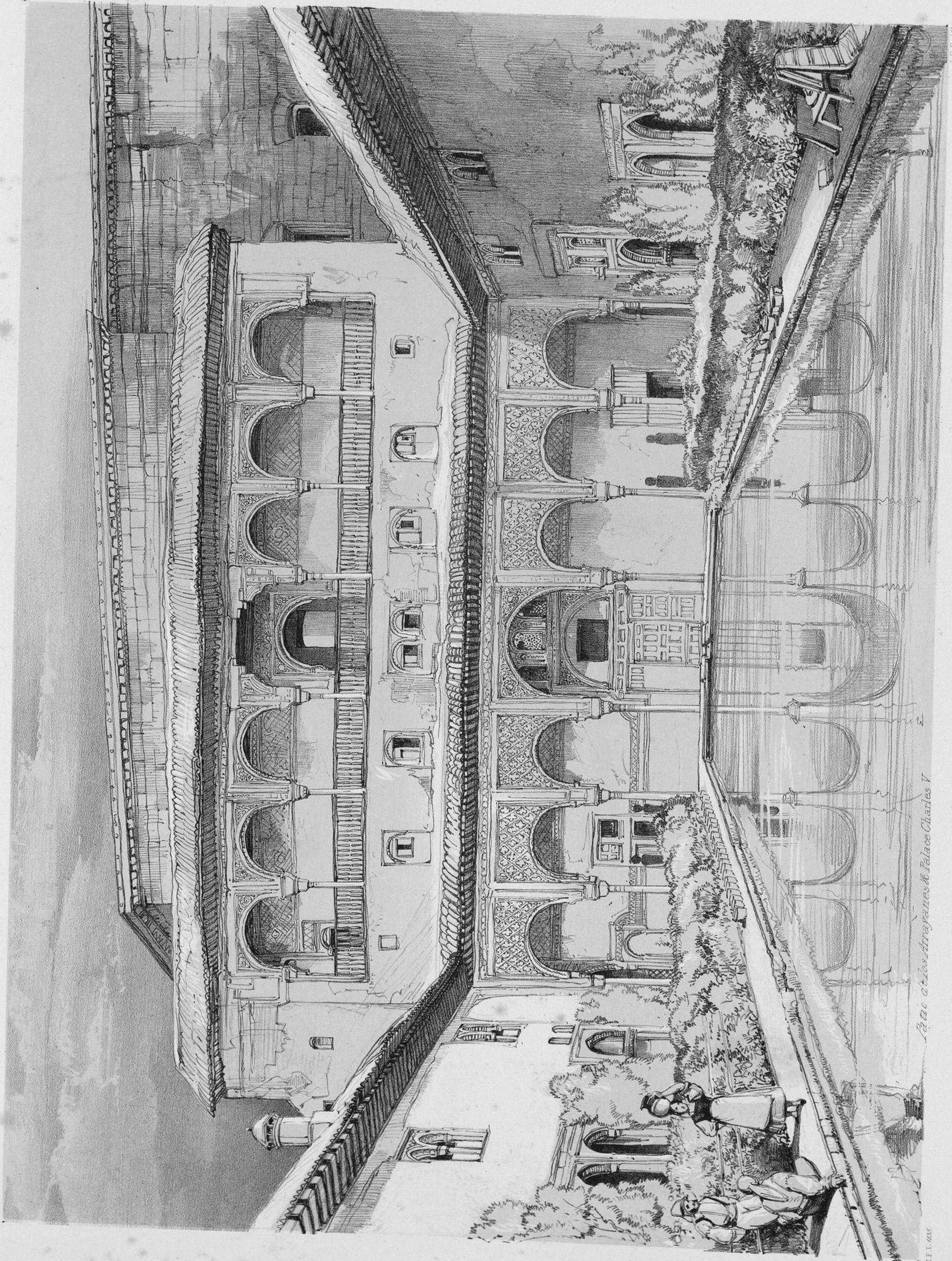

Palacio de los Arzobispos & Palacio Charles V

1811. 405

London, England, by the engraver, C. D. Smith.



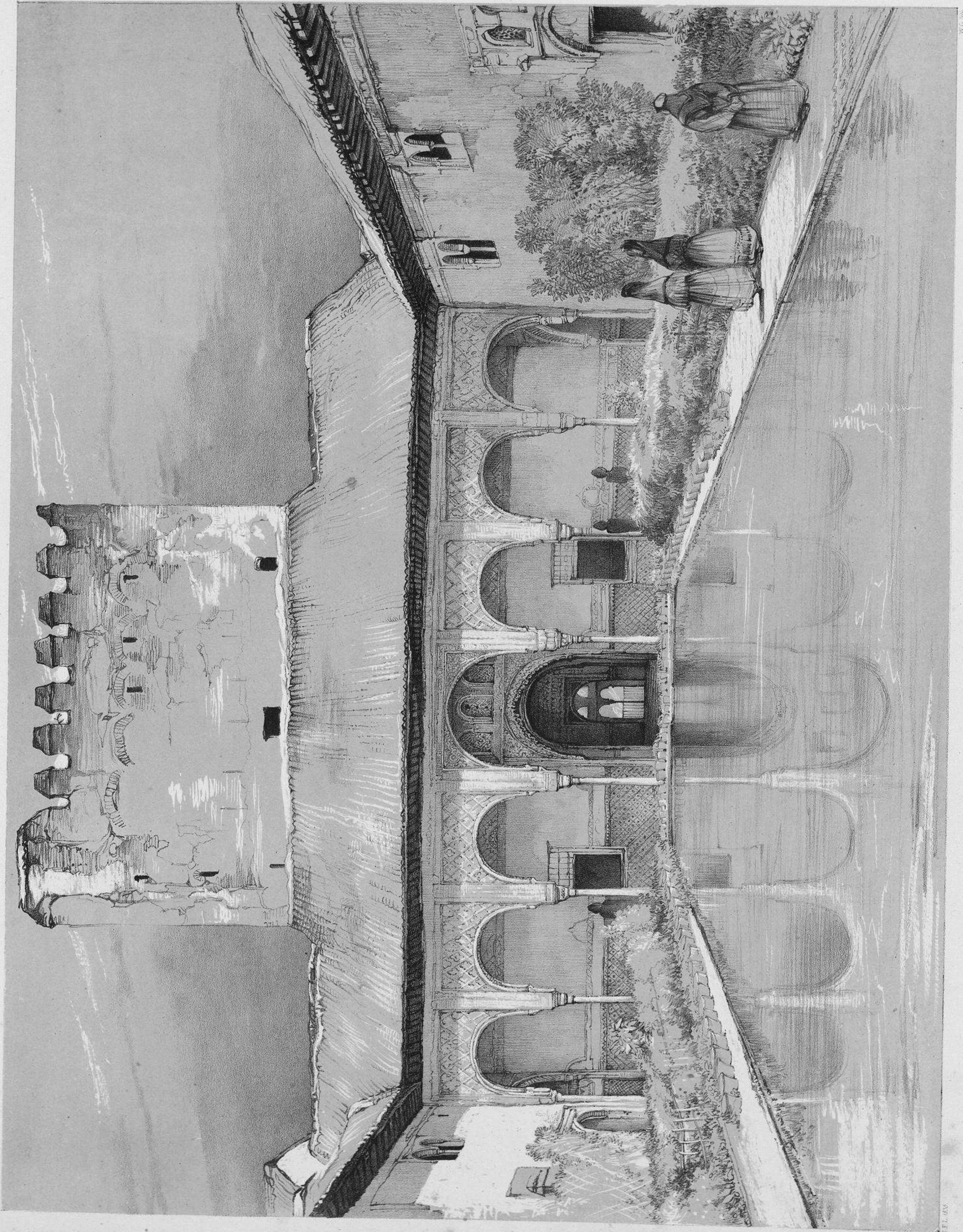

W.C. 1844.

F.L. 1844.

London: Published by G. & C. Colburn, 1844.



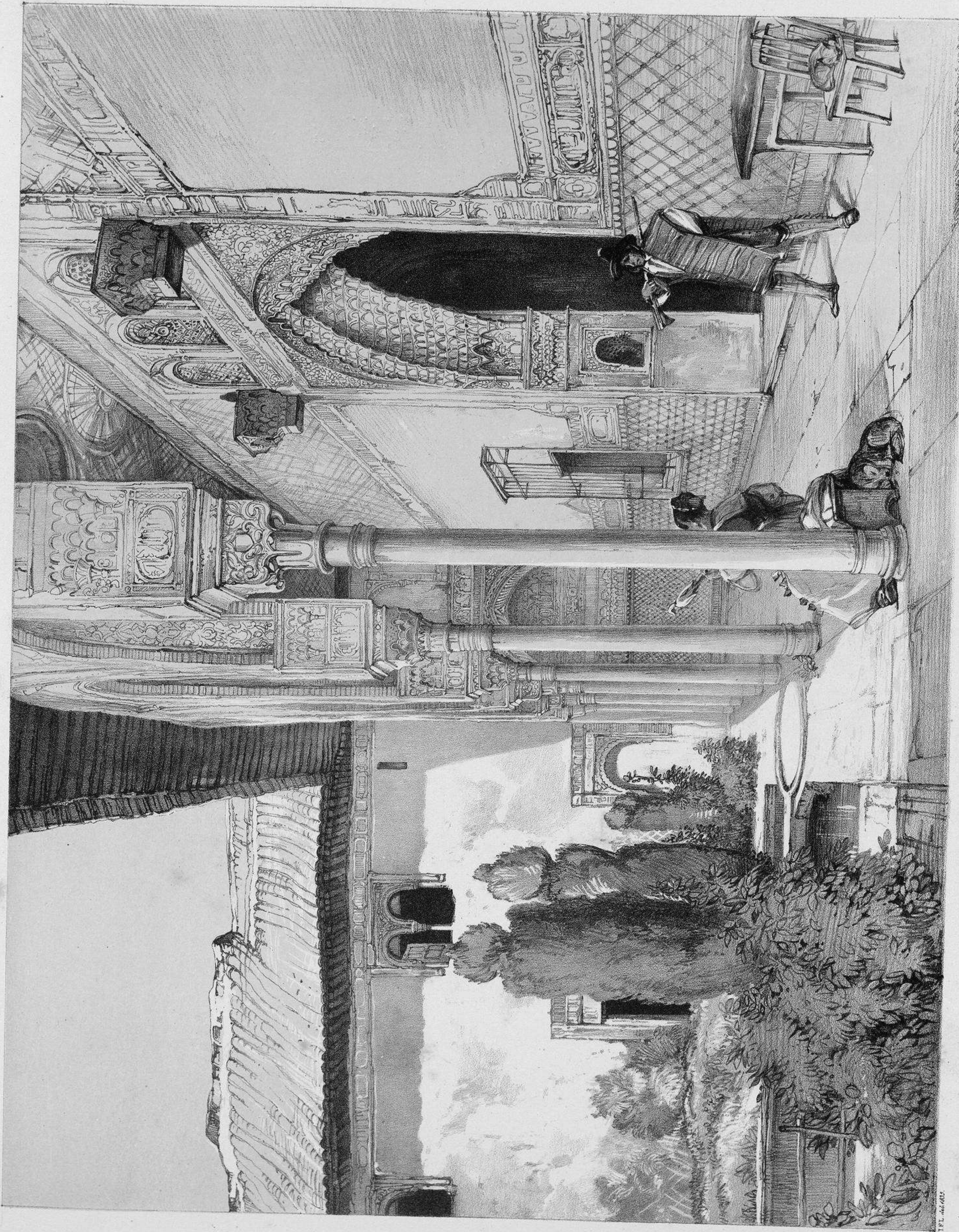

W. G. H. A.

T. F. L. 26. 465.





Window in the Hall of Ambassadors.

London, Glasgow, Exeter & Cardiff. © Bell & Co.



6379

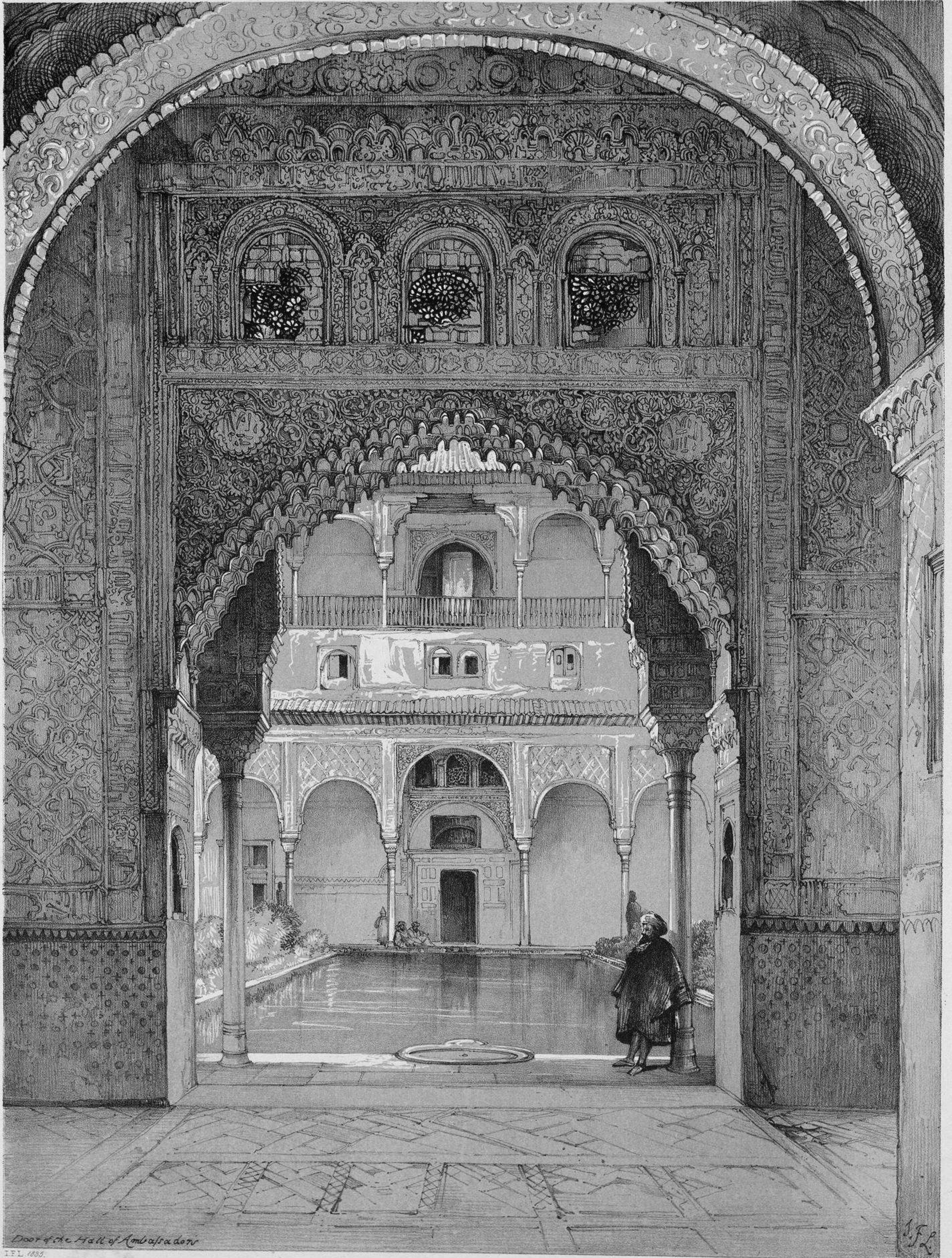

Door of the Hall of Ambassadors

1853

W. G. 206

London, Hodgson, Squire & Co., 6, Pall Mall

7



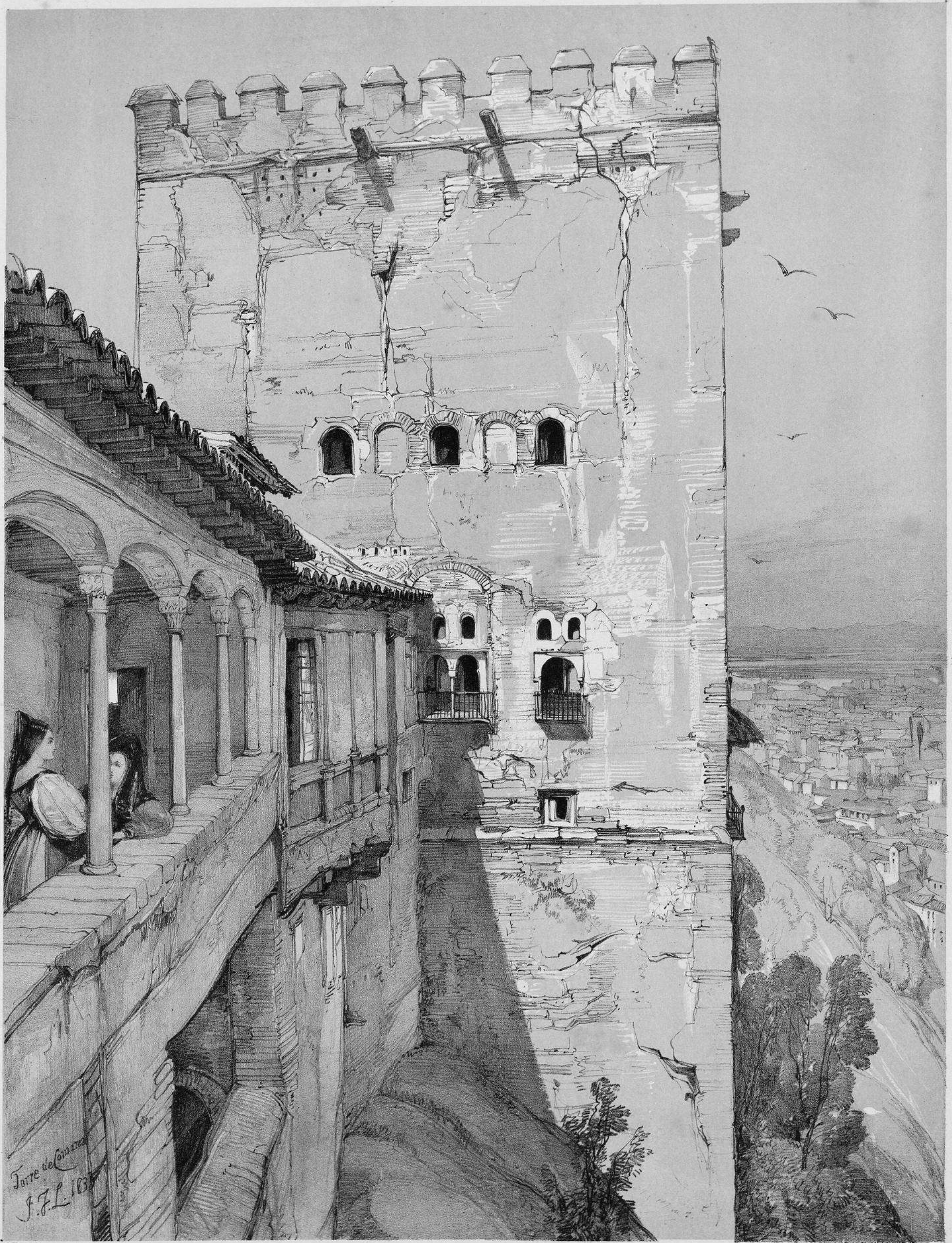

FL. 1

J.D.H. 324

Reproduced by permission of the Trustees of the Museo Romántico





ENTRANCE TO  
THE BANOS

1856



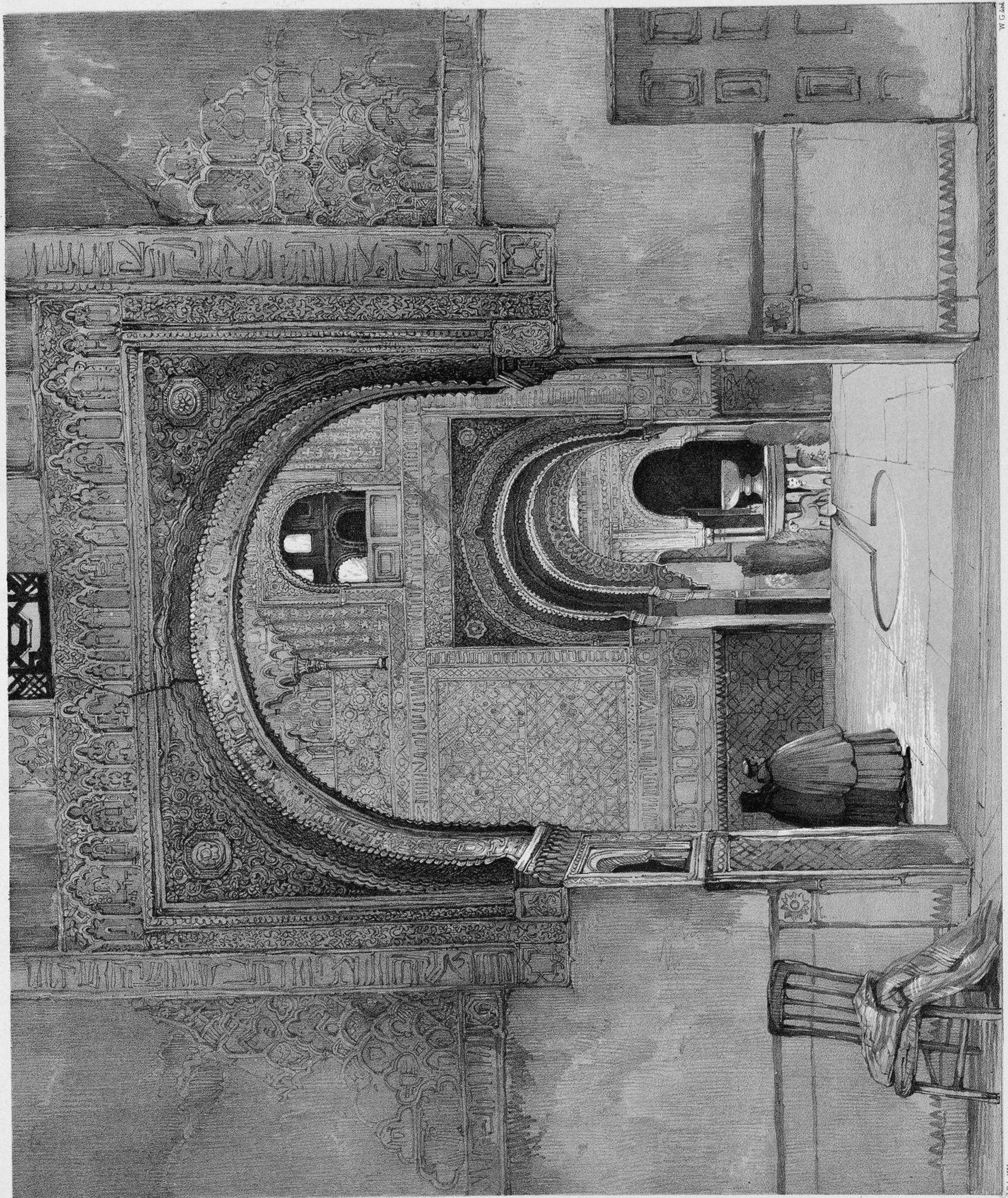

W.G. del.

F.L. sculp.



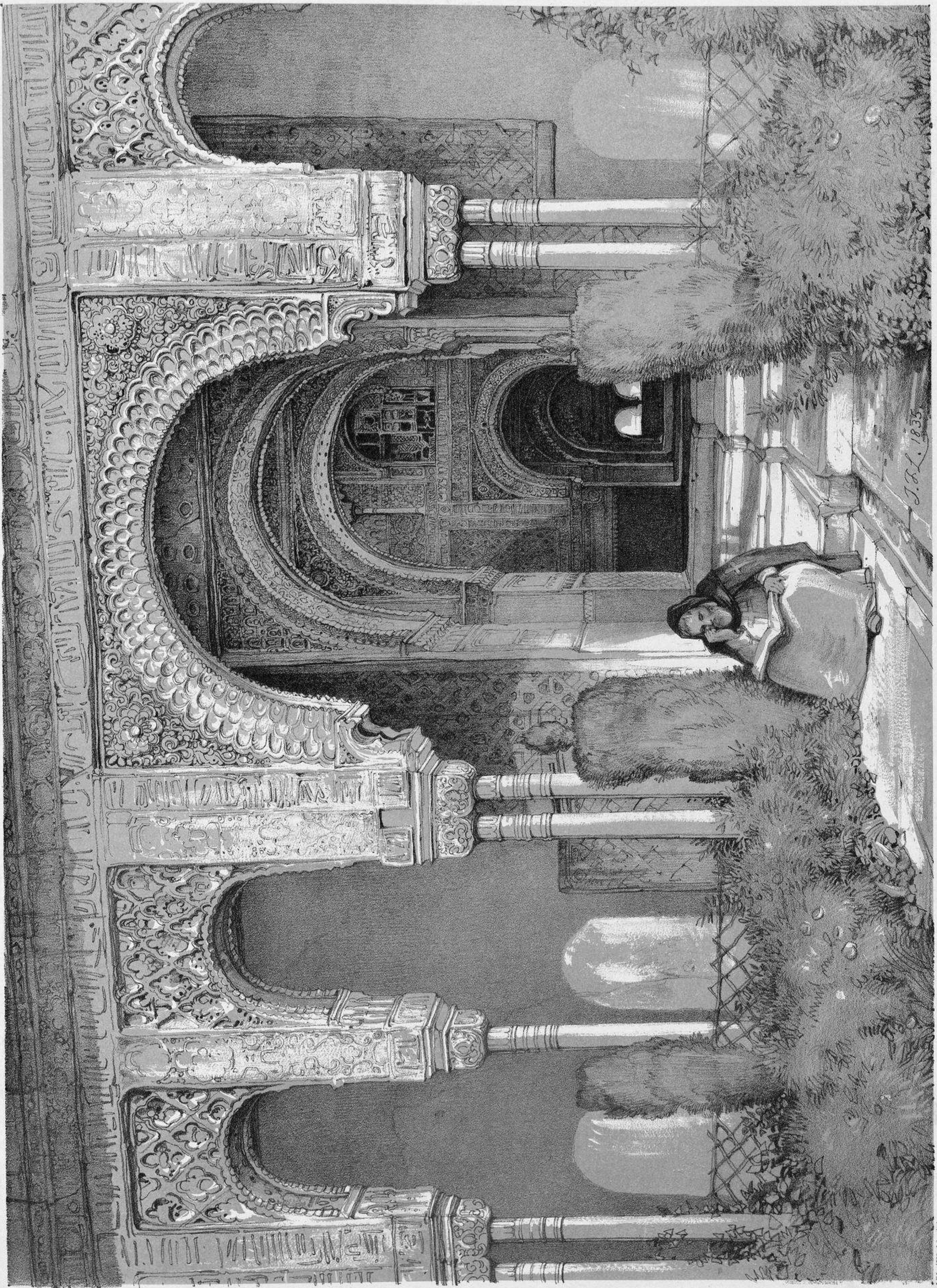

J. R. L. 1835

1.1. 1835





Patio de  
 los  
 Leones.

J. P.  
 1824

Engraving by J. P. 1824



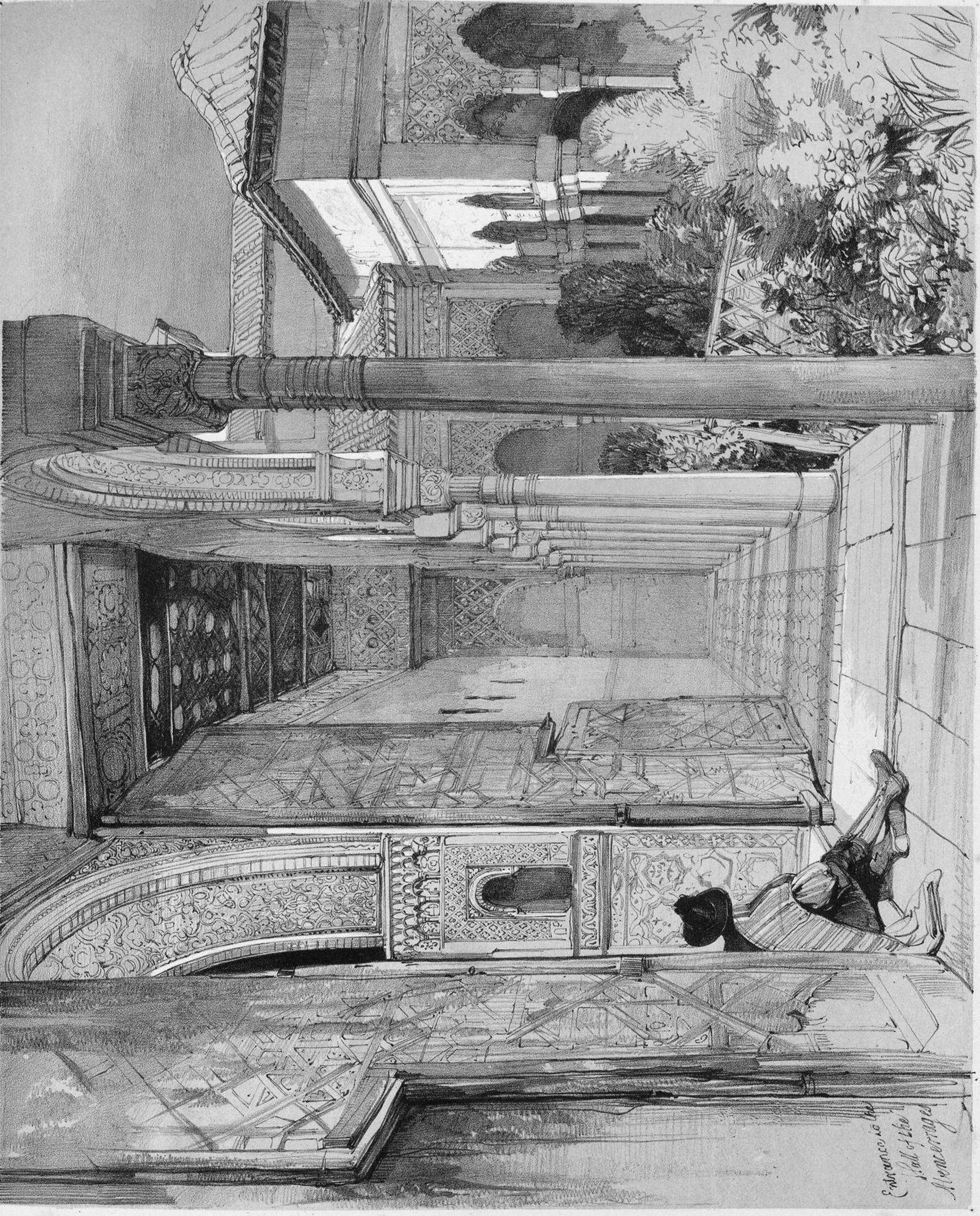

Entrance to the  
Hall of the  
Museum



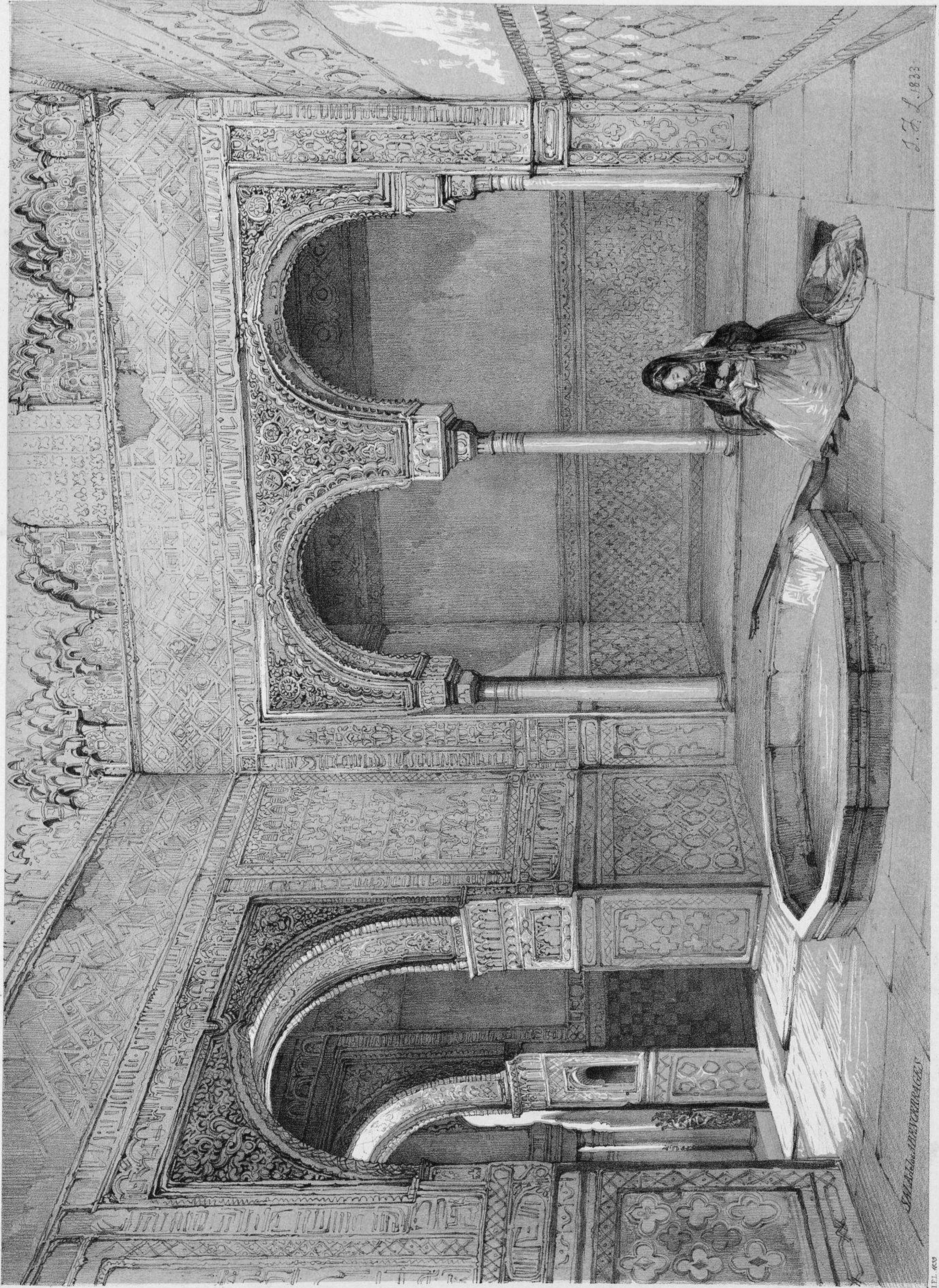

W. G. J.

1833

S. W. & G. W. BARRACKS

PL. 400



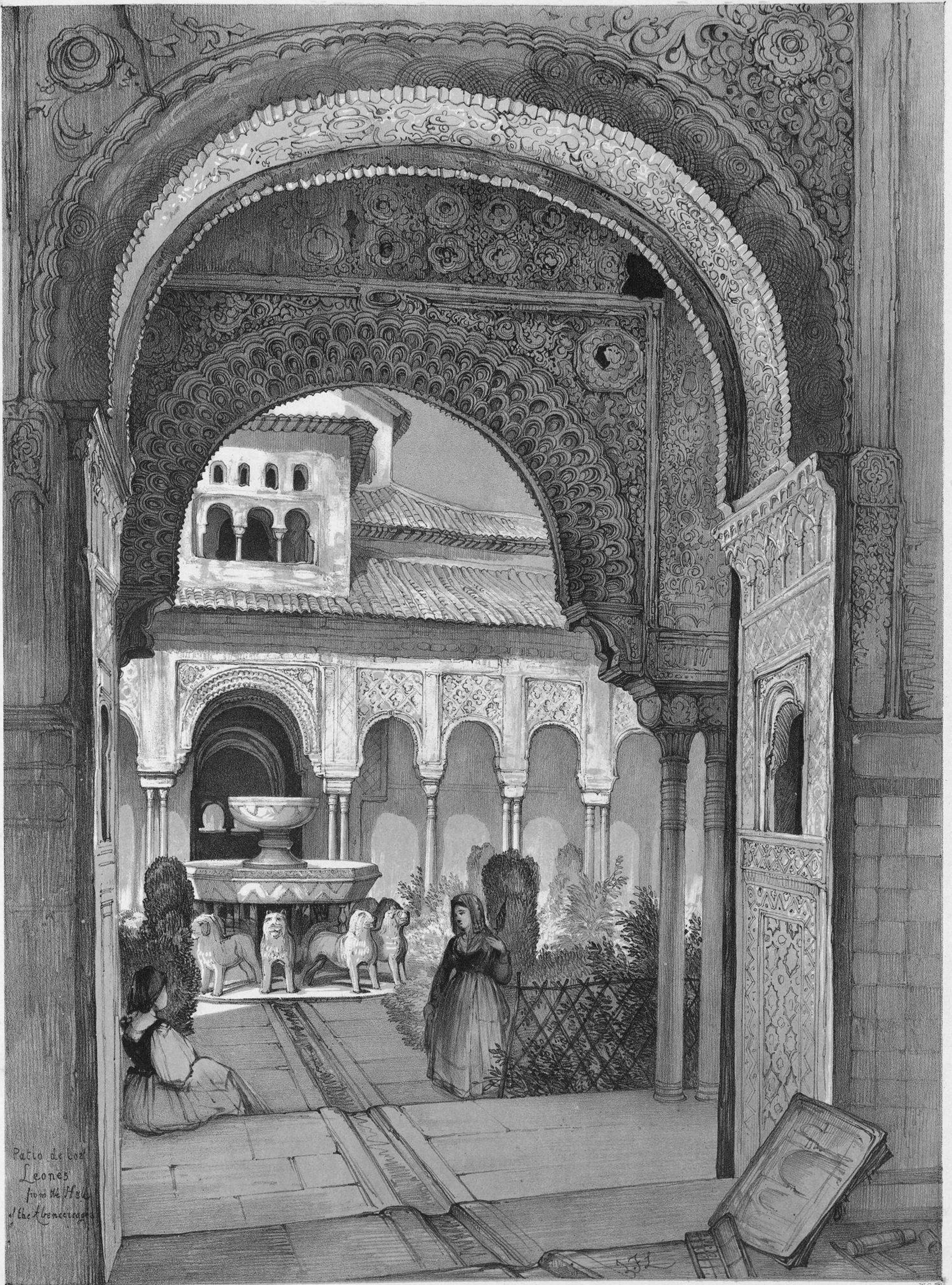

Patio de los  
Leones  
from the Hall  
of the Lions

J.F.L. 1855

W.G. 55

London, Colnaghi, Day & Son, & Paul Nash



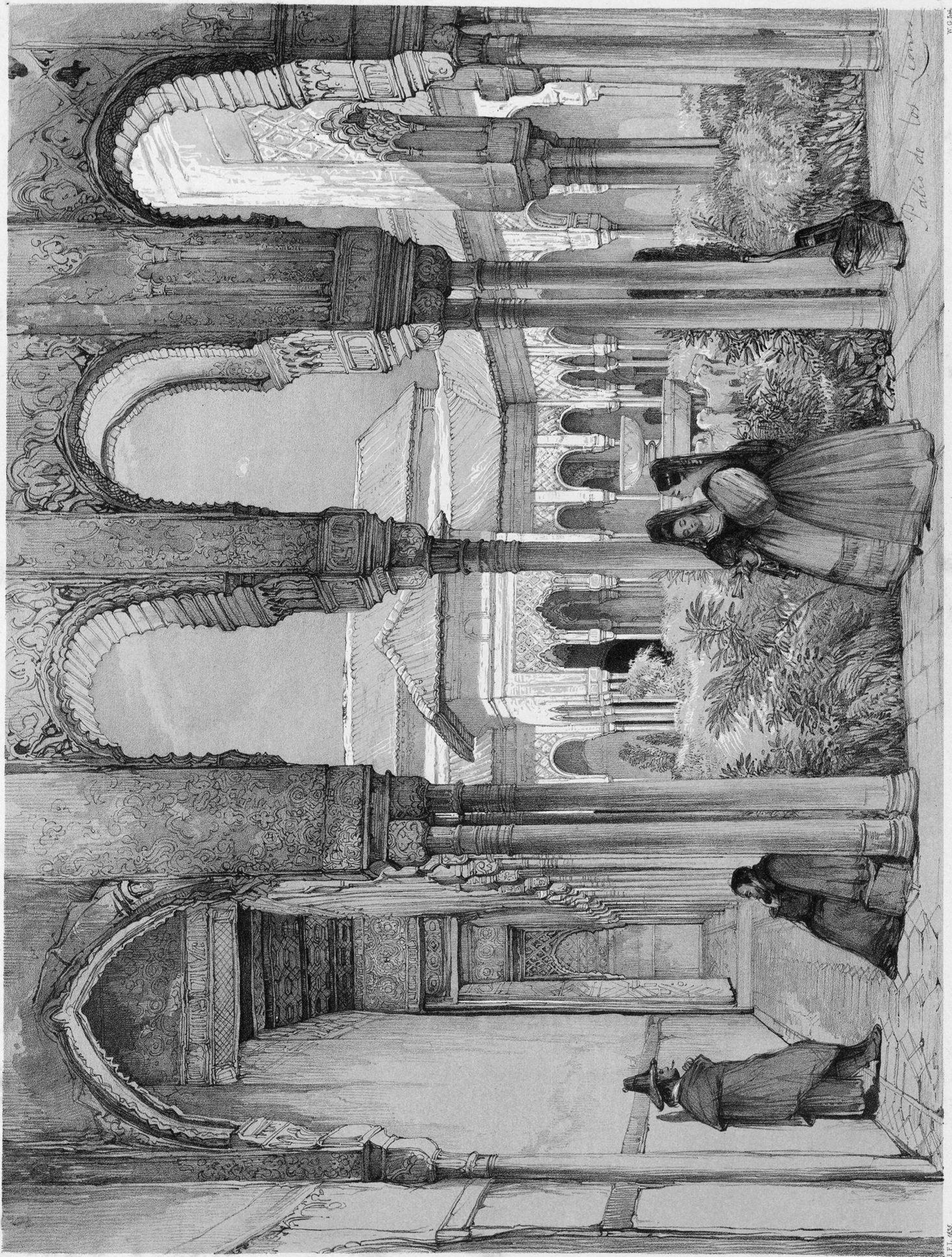

W. G. B. & C.

*Patio de los Leones*

J. F. L. 1855







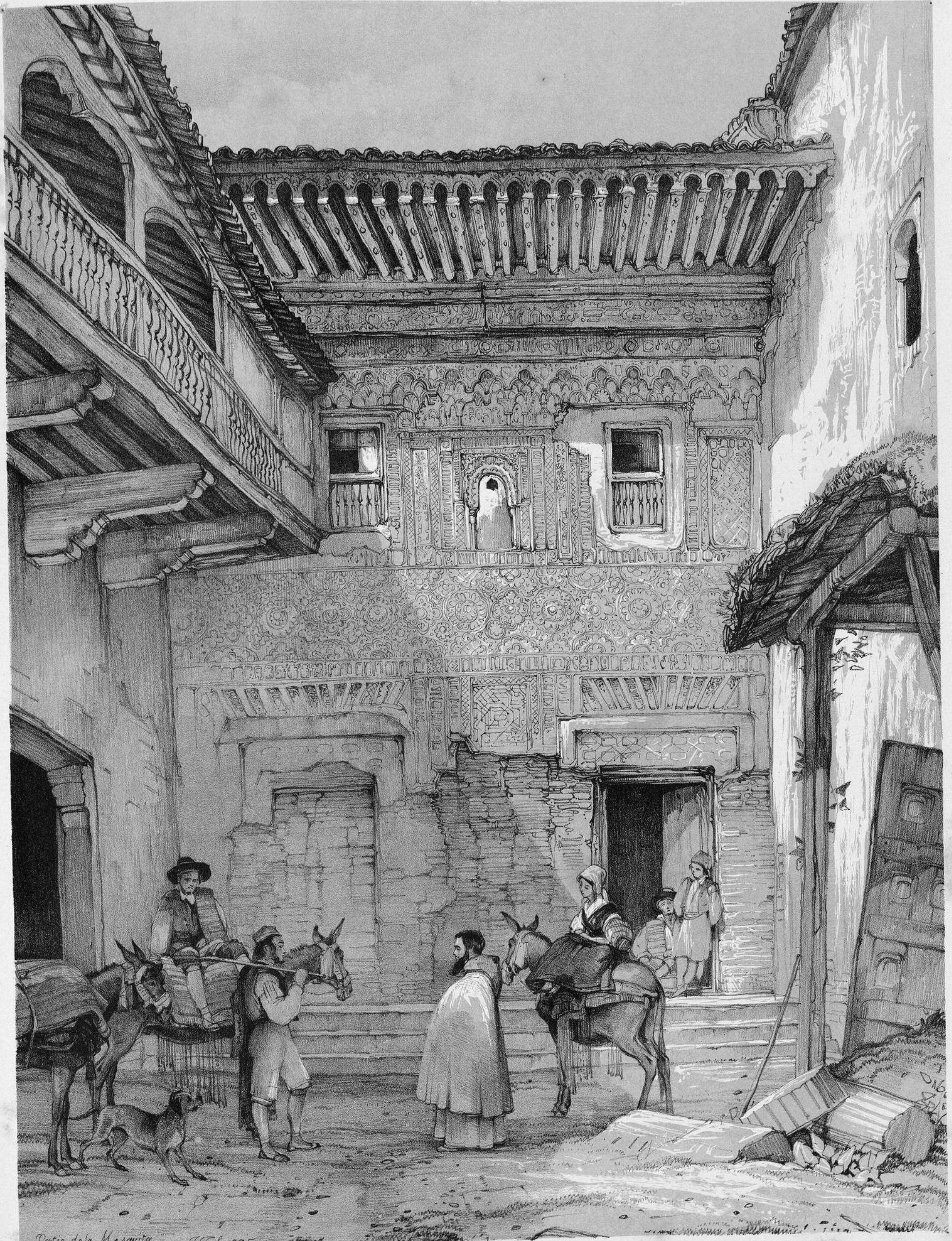

Patio de la Mesquita. J. P. 1825

J. P. del 22 de 1825.

London, England, Esq. & Co. 97, St. Mark's





I.P.L. 1835

C. de P.

J. F. L. 1833.

W. G. del.





Torre de las Infantas

IFL 4835

J.D.H. del.





Chimbrera from the Comedia del Dama.

London: Published by J. & J. Hatchard, 25, Pall Mall.

J. F. A. 1836