

Violas

1

344

Fantasia Morisca

Mtro

Chasi

# A. Granada.

And<sup>te</sup> Cantabile ||  $\text{B} : 6 \frac{3}{4}$   $\text{G}$  *pizz* *P* *arco* *f* *V*

*f* *arco* *V* *pizz* *1*

*pizz*

*arco* *V* *f* *Bivisi*

*2* *unis* *V* *pizz*

*arco*

*3* *mf* *V*

*V*

*V*

4

6

Allegretto

7

8

σν. 5.

Empty musical staff.

Empty musical staff.

Empty musical staff.

31

arco  $\text{p}$   $\text{p}$   $\text{p}$   $\text{p}$

10  $\text{ff}$  *tarone*

$\text{v}$  2

11  $\text{ff}$   $\text{v}$   $\text{p}$   $\text{p}$   $\text{v}$

13

8

14

# Meditación

Senza sordina a tempo

*Divisi*

*Sordina*

*Largo*

# Serenata

*all' modto*

*rit. ....*

*mas rit. ...*

*rit. ....*

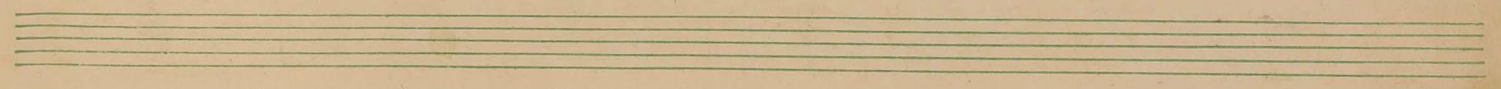

# Final

4

8

9

10 a 1

Two empty musical staves at the bottom of the page.