

9
FAGOT-I^o

DANZA Y TRONIO

*SOBRE OBRAS DE BOCHERINI
Y PADRE SOLER. VERSIÓN
SINFÓNICA DE ANTÓN GARCÍA-ABRIL*

INTRODUCCION
CUERDA SOLA

FAGOT-I:

TACET I II

Imenent

= SONATA - V. =

All.^o et spiritoso assai. || 9: $\frac{3}{4}$ \flat : 9 4 \sharp \sharp \sharp

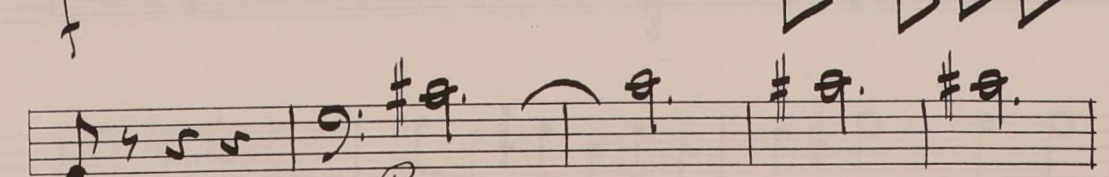
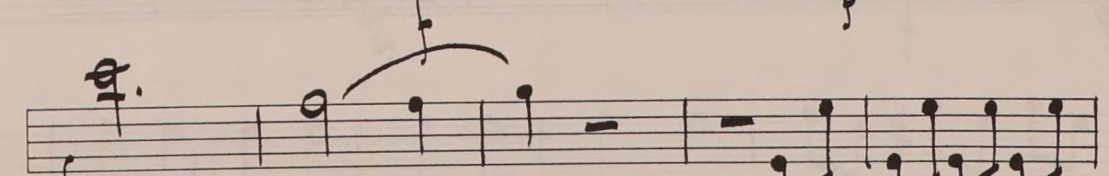
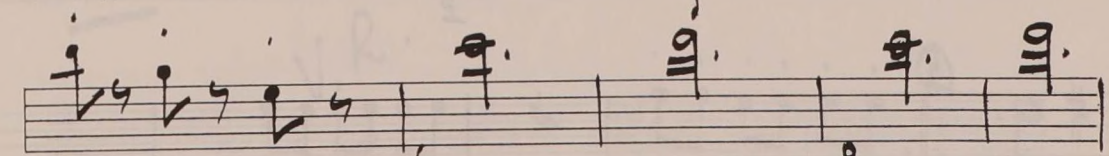
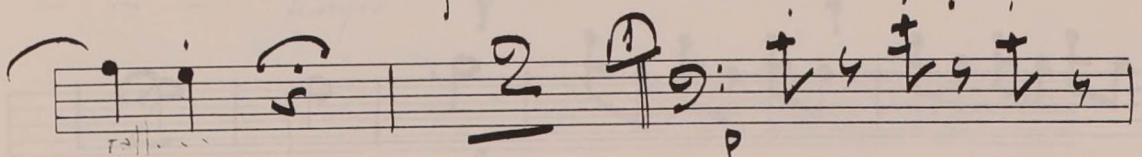
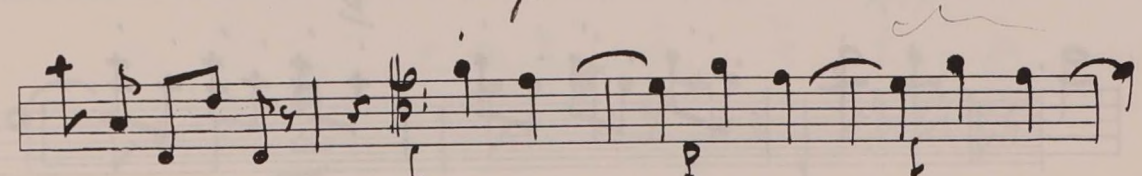
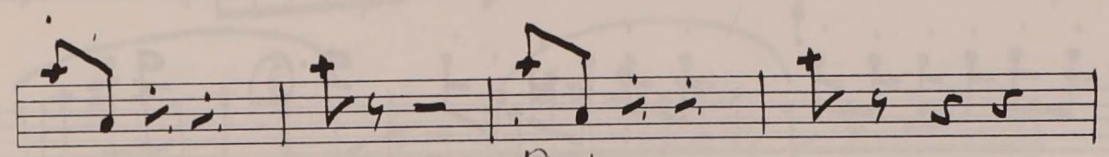
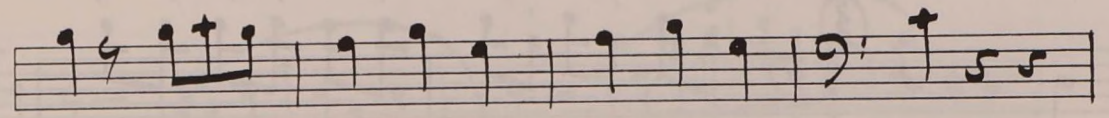
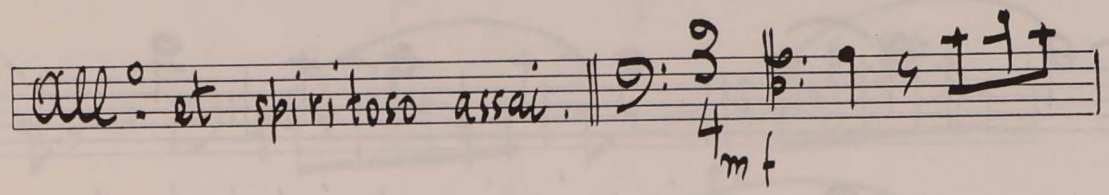

V

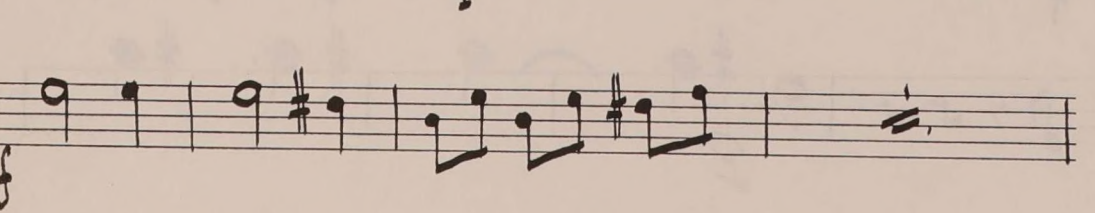
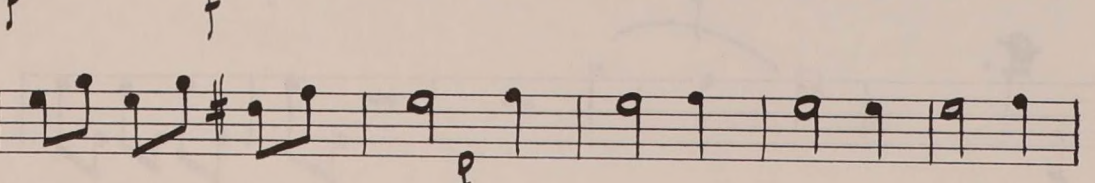
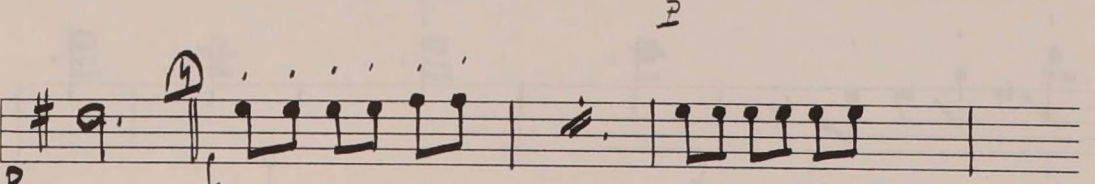
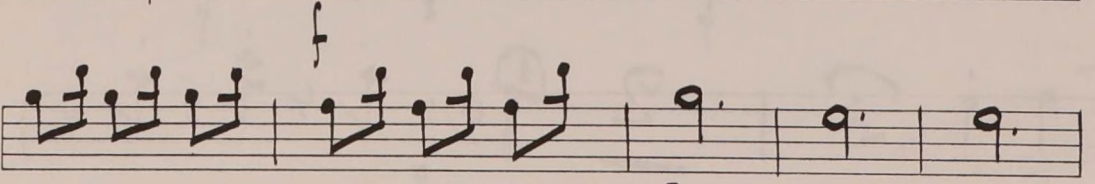
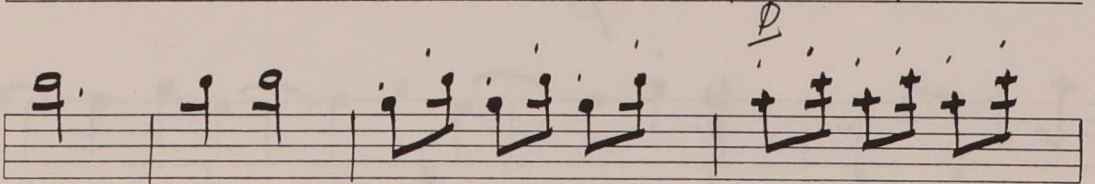
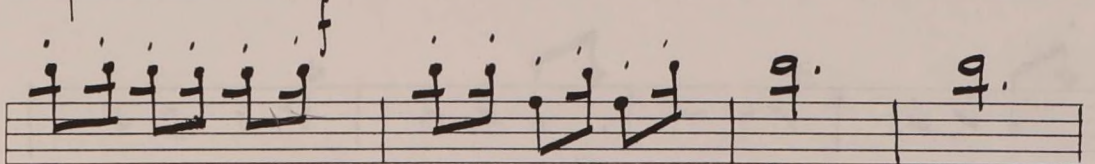
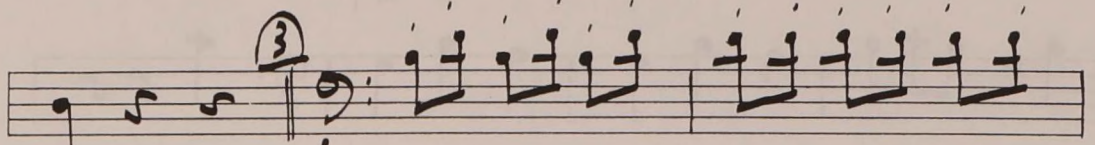
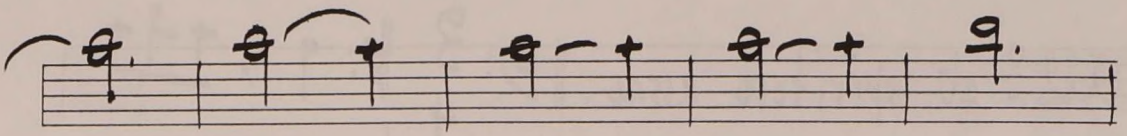
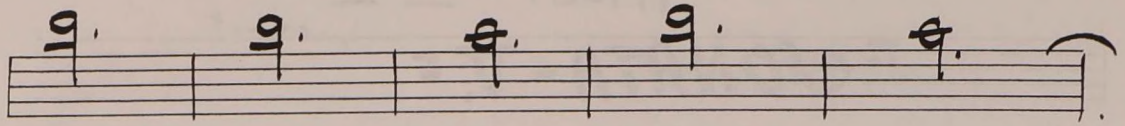
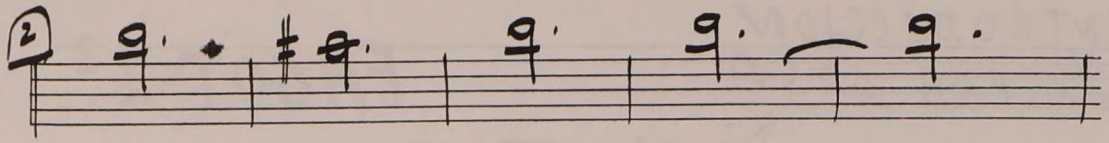

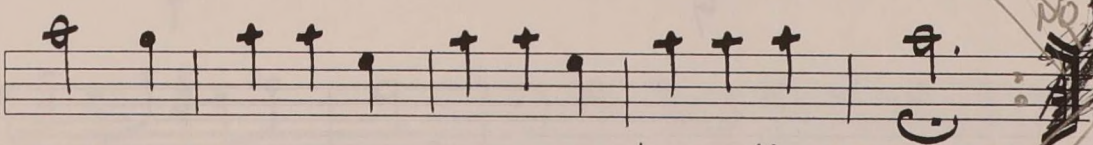
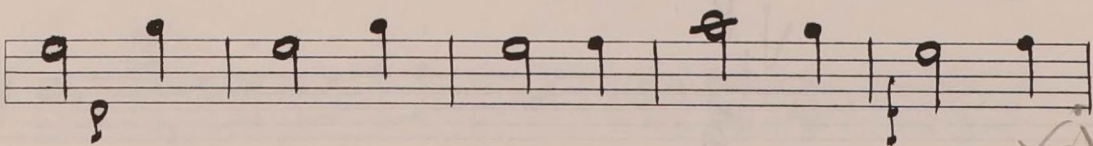
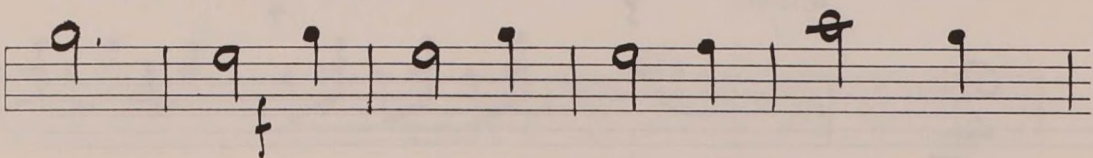
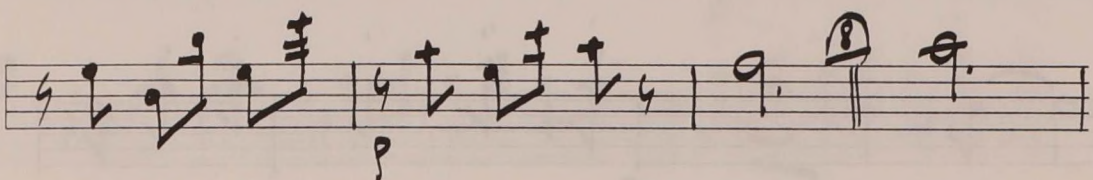
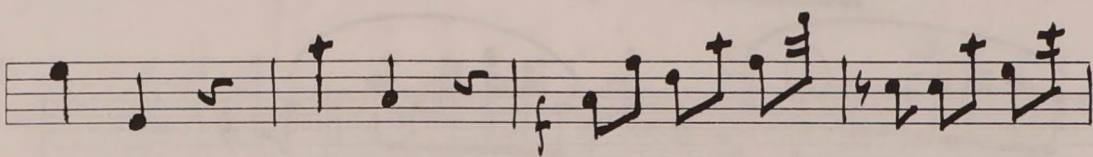
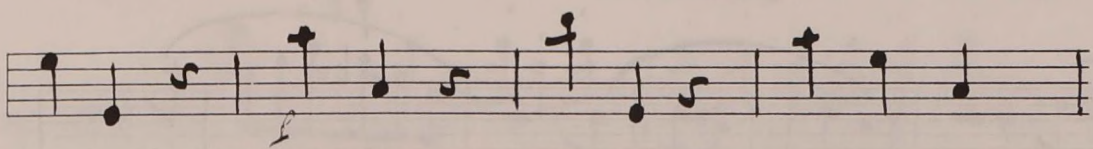
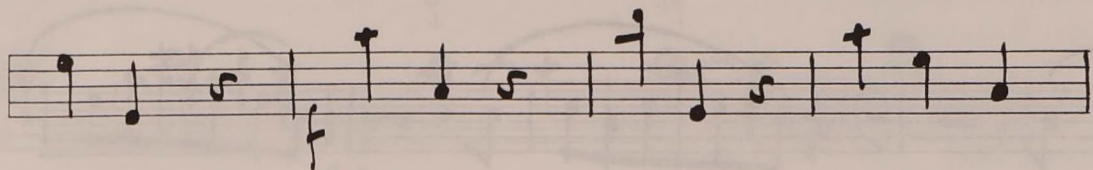
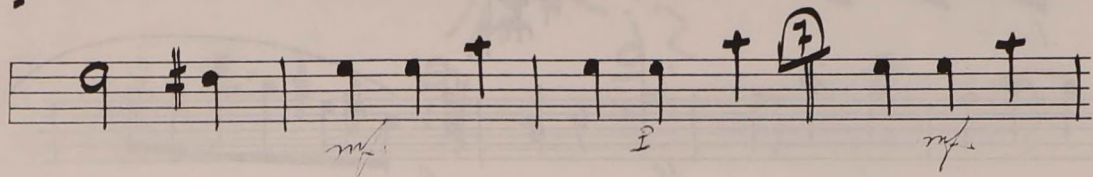
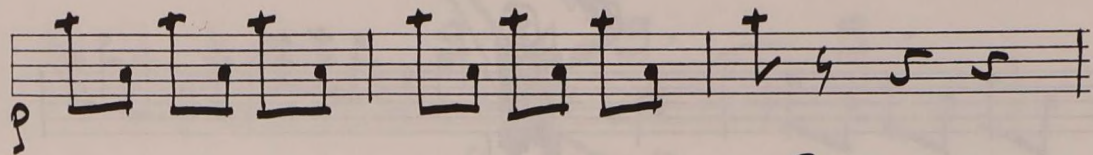

poco rall

~~POKIN~~
~~XXXXXXXXXX~~
~~XXXXXXXXXX~~

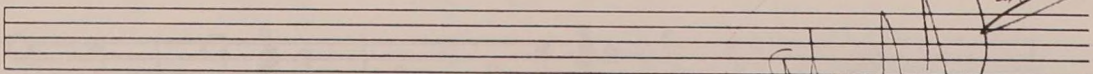

20 **FAGOT-I^o**

= SONATA - XVI.

all.^o $\text{G: } \sharp \sharp \frac{3}{4}$

mf
dim

pp
2

p
mf

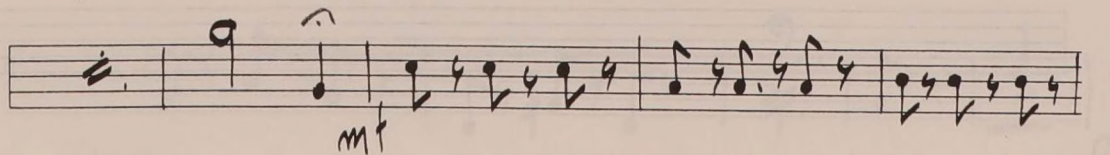
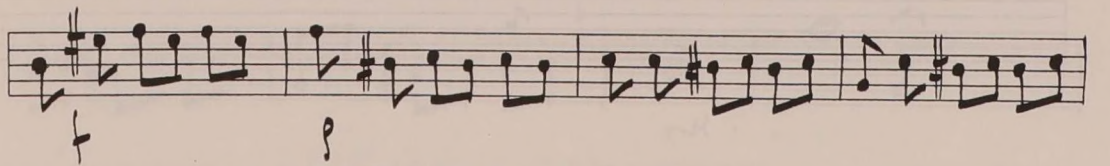
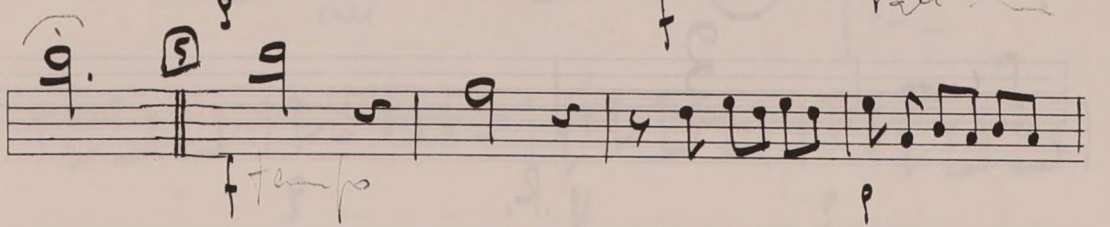
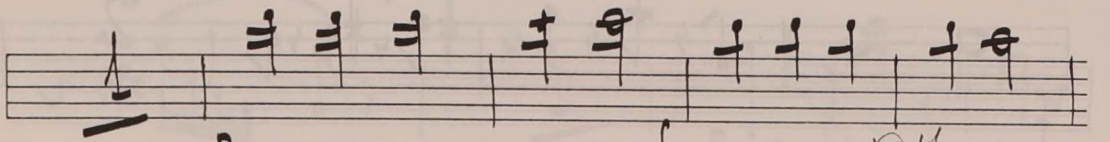
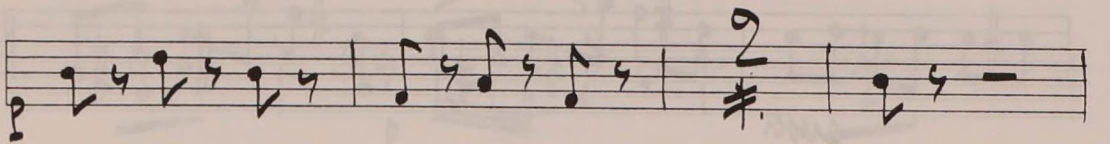
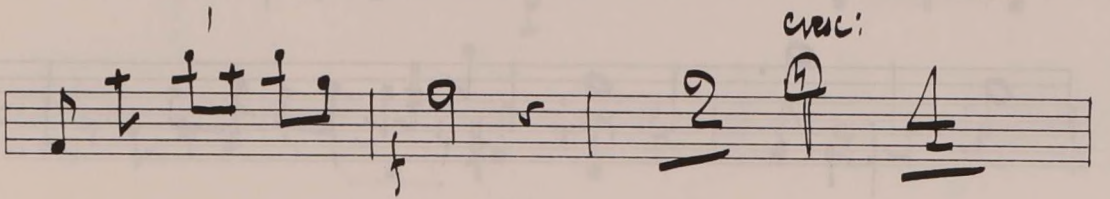
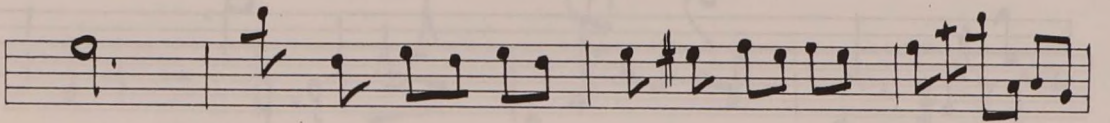
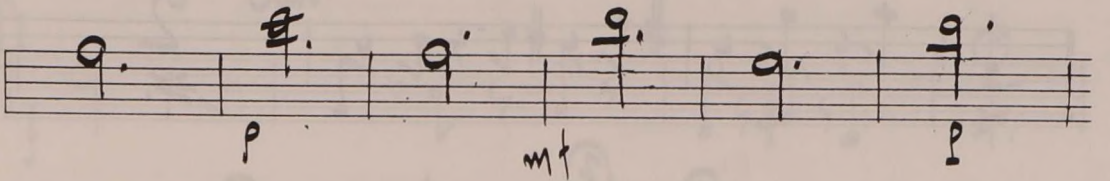
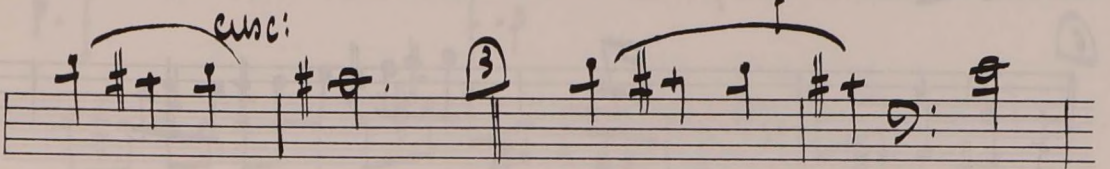
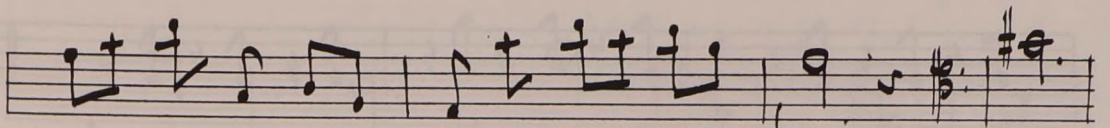

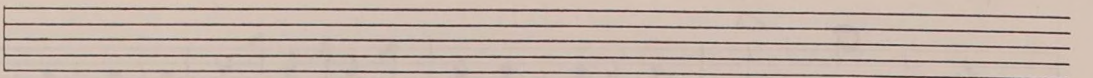
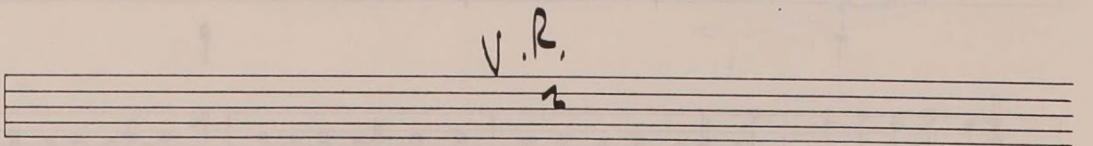
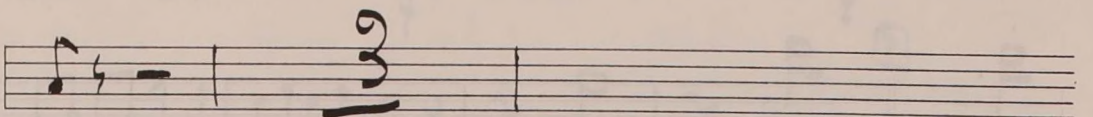
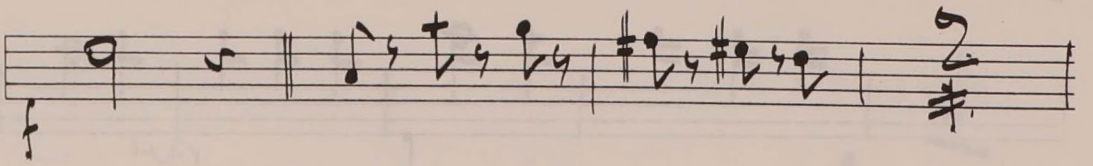
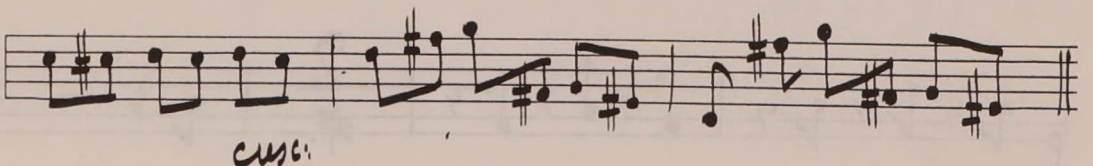
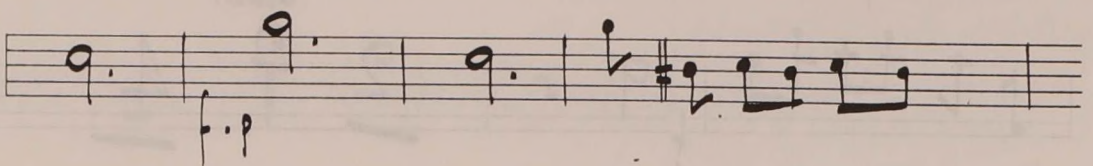
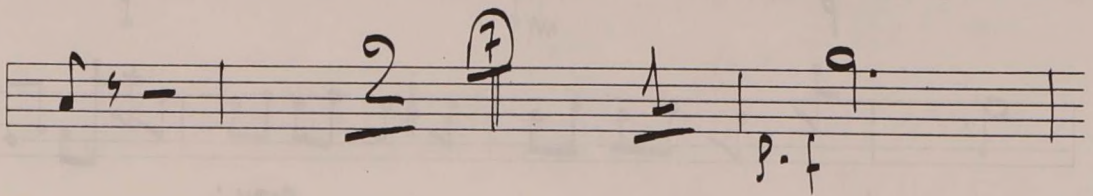
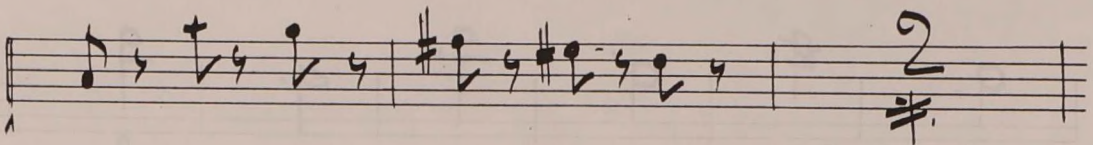
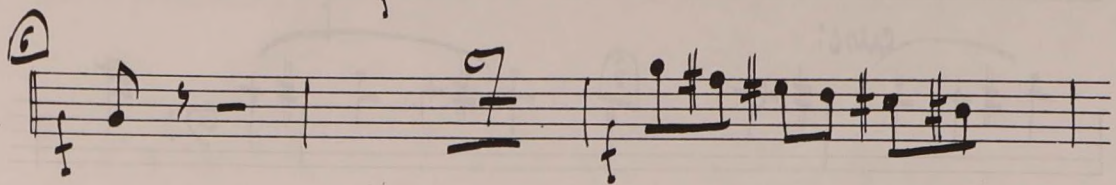
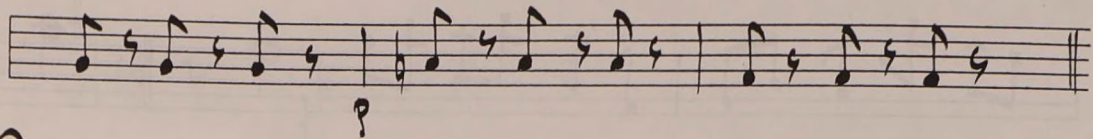

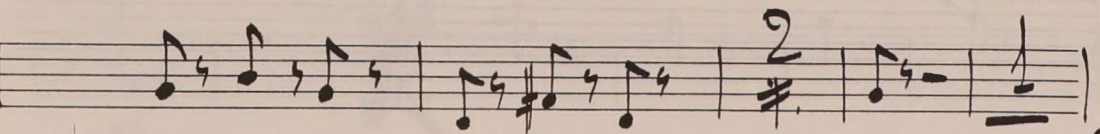
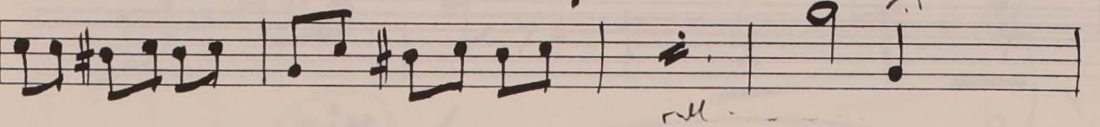
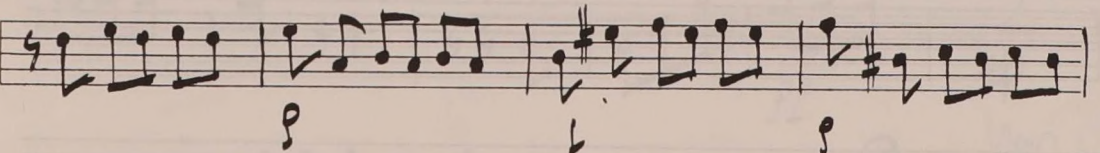
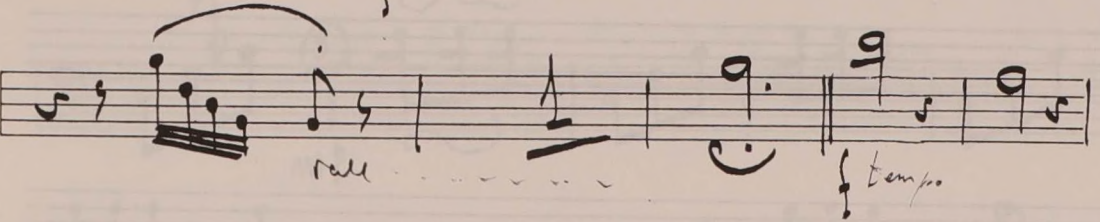
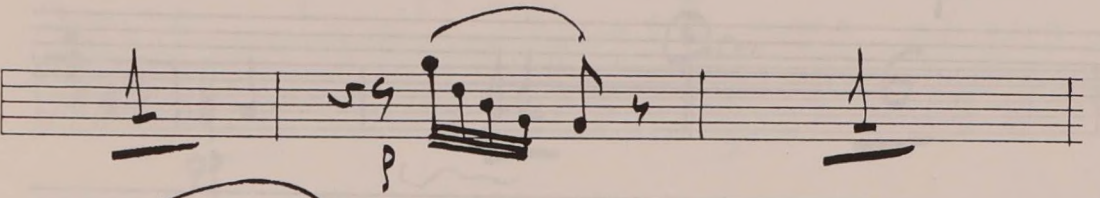
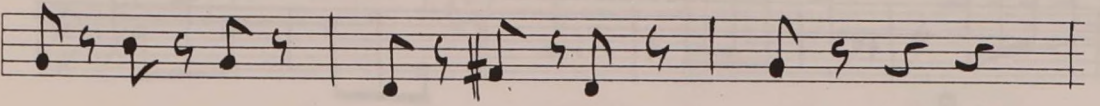
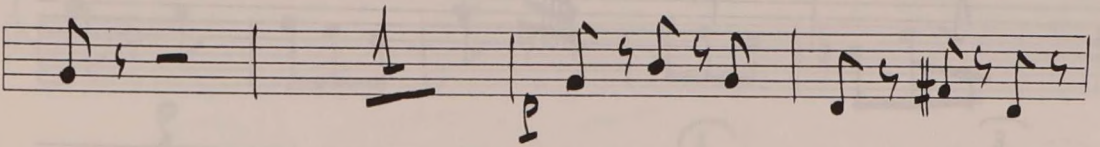
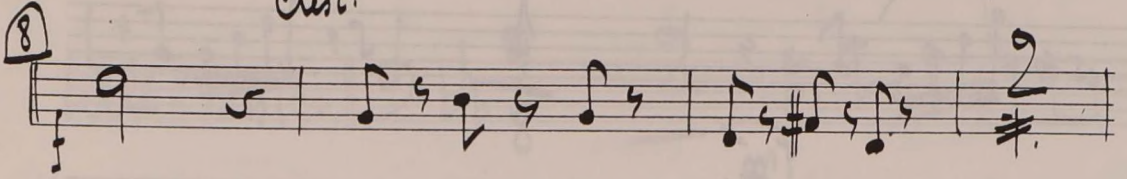
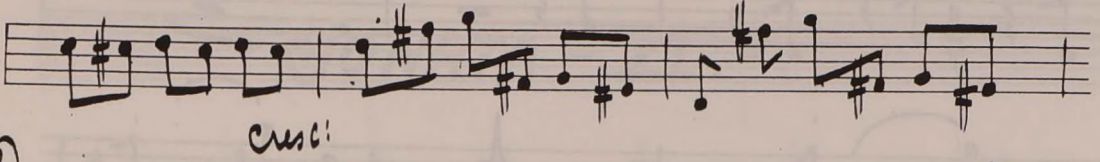
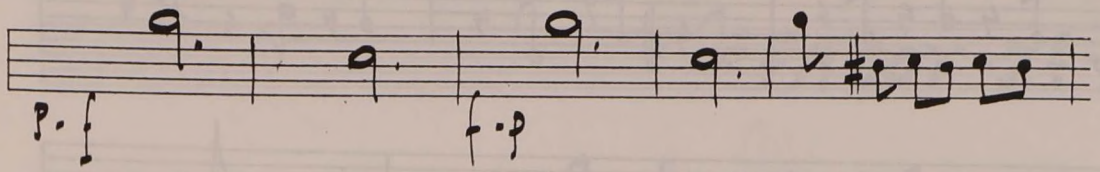

tempo

v. R.
1

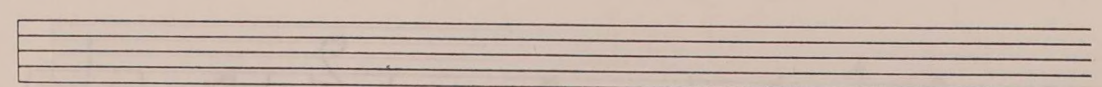
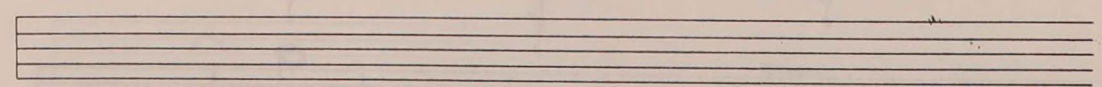
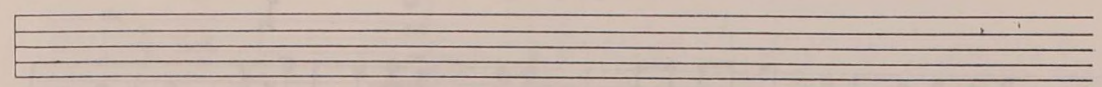
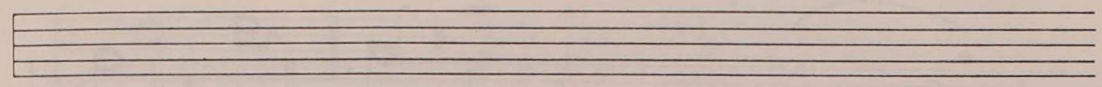
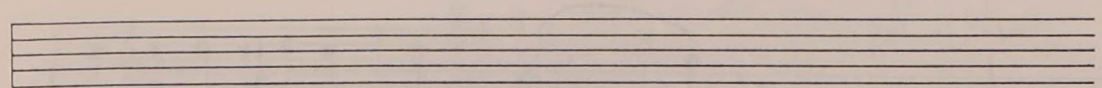
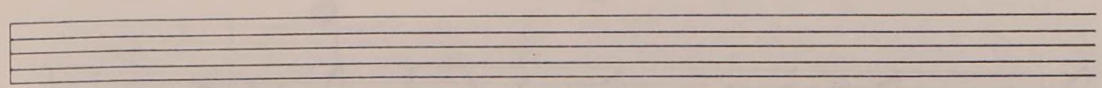
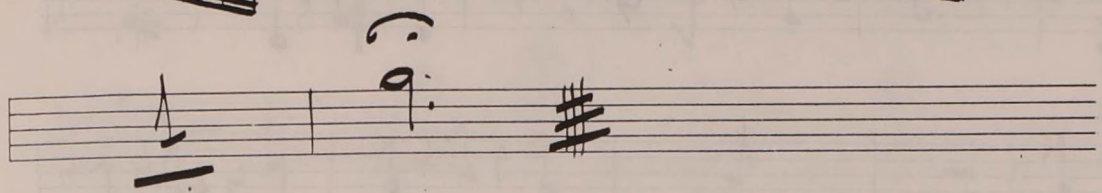
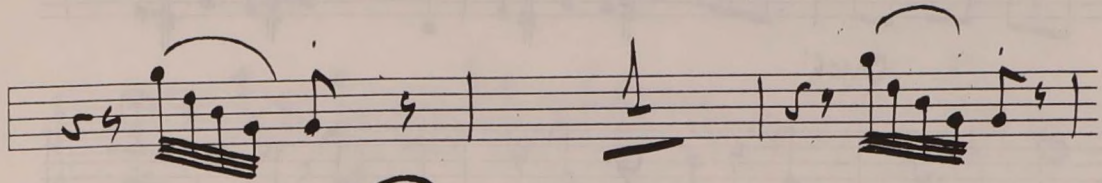
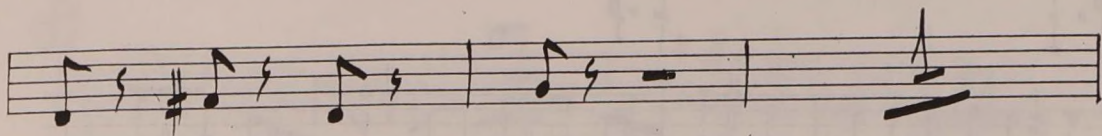
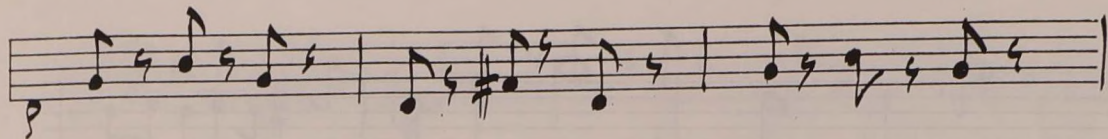

ABBA

FAGOT-I:

SONATA - XI.

All. Presto. 3/8 2 mp

p

pp

mp

pp

p

pp

p

FIN

p

D. C. HASTA
FIN
(SIN REPETIR.)

FAGOT-I^o

no repeats

SONATA. VIII.

ANDANTE. $\frac{9}{8}$ $\frac{9}{8}$ $\frac{2}{8}$ $\frac{8}{8}$

Two empty musical staves at the bottom of the page.

FAGOT-I:

SONATA - XXI.

2 bars for nothing

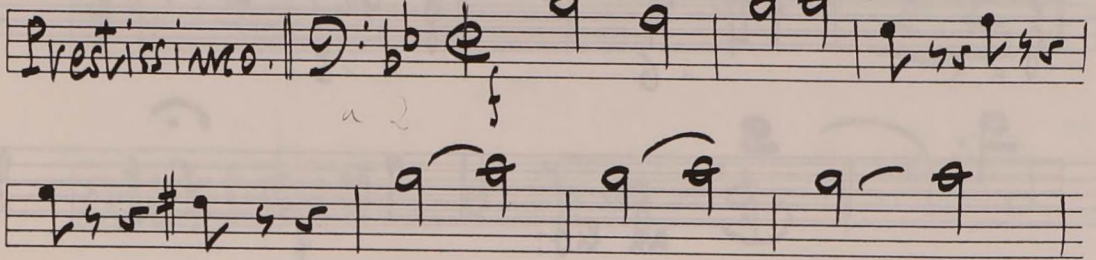
Prestissimo. 

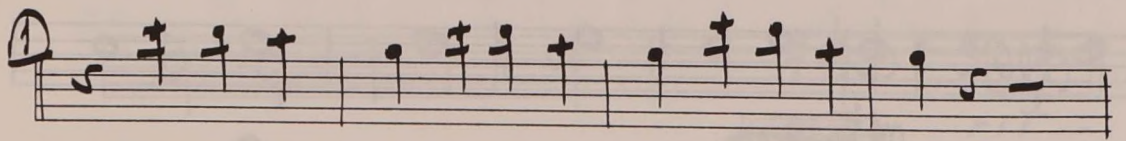

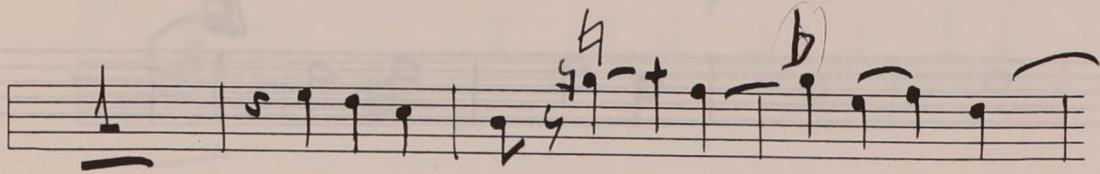

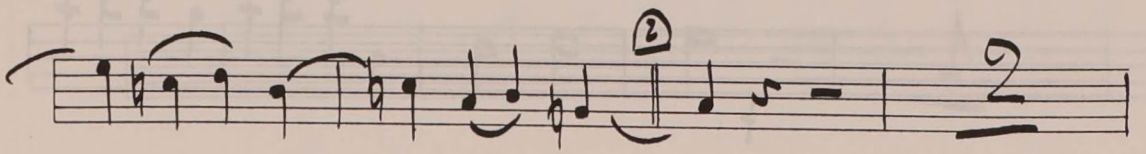

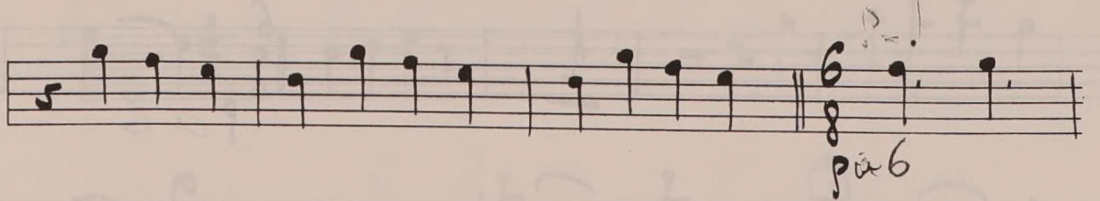

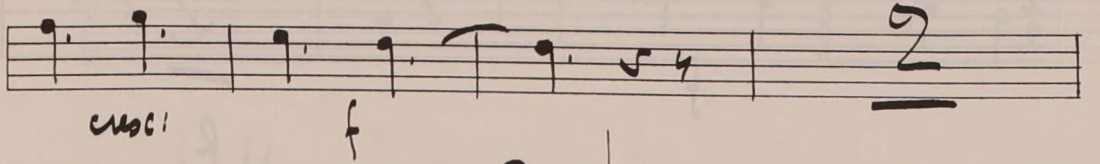
cresc. 

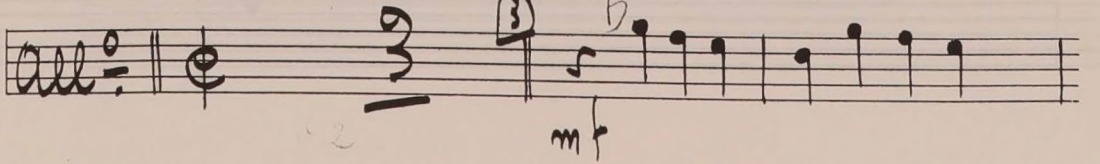
all. 

all.^o $\text{♩} \text{♮} \text{♯} \text{♮} \text{♯} \text{♮} \text{♯} \text{♮} \text{♯} \text{♮}$
mf

$\text{♩} \text{♮} \text{♯} \text{♮} \text{♯} \text{♮} \text{♯} \text{♮} \text{♯} \text{♮}$

$\text{♩} \text{♮} \text{♯} \text{♮} \text{♯} \text{♮} \text{♯} \text{♮} \text{♯} \text{♮}$ *cresc:* $\text{♩} \text{♮} \text{♯} \text{♮} \text{♯} \text{♮} \text{♯} \text{♮}$

all.^o $\text{♩} \text{♮} \text{♯} \text{♮} \text{♯} \text{♮} \text{♯} \text{♮}$
f

$\text{♩} \text{♮} \text{♯} \text{♮} \text{♯} \text{♮} \text{♯} \text{♮} \text{♯} \text{♮}$

$\text{♩} \text{♮} \text{♯} \text{♮} \text{♯} \text{♮} \text{♯} \text{♮}$ ~~how vib~~ rit-

Empty musical staff

Empty musical staff

Empty musical staff

Empty musical staff

FAGOT - I^o

= SONATA - 21 =

VS

A small handwritten musical fragment at the bottom of the page, consisting of a few notes and rests on a staff.

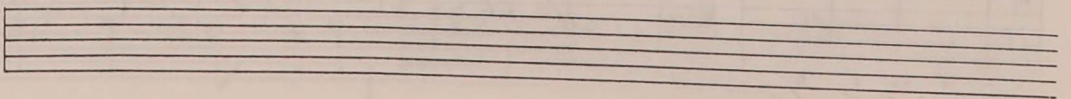
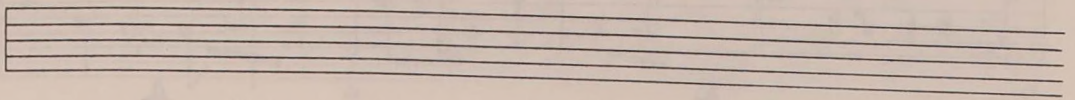
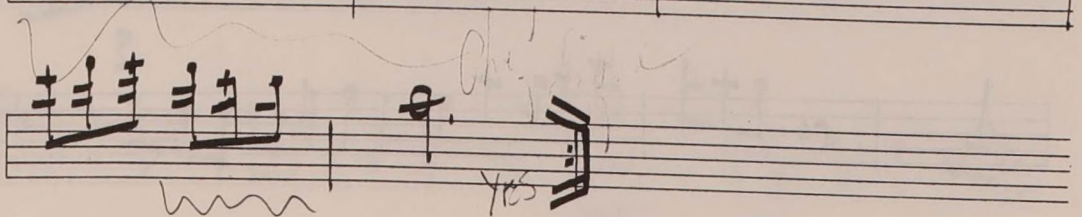
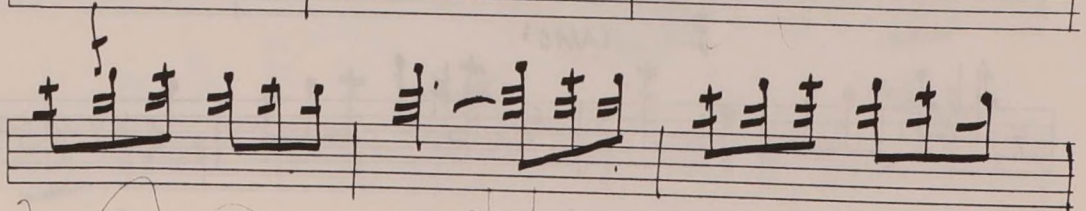
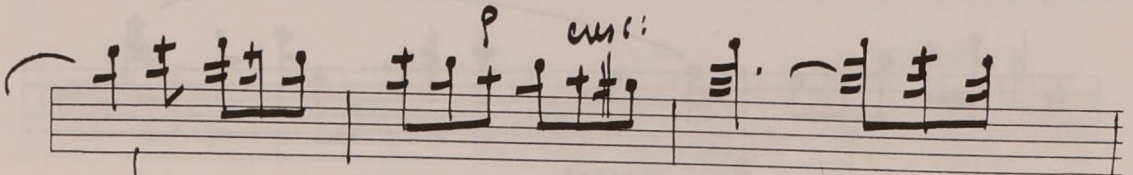
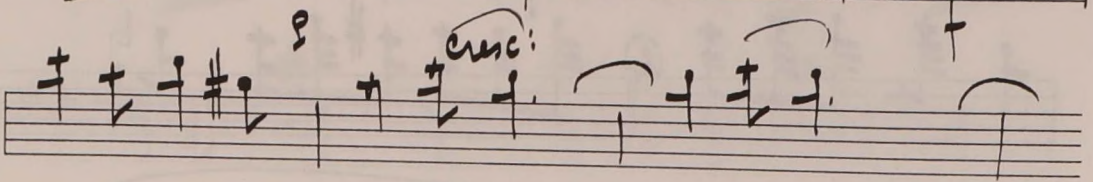
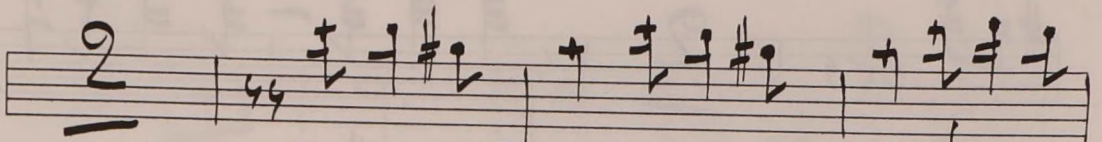
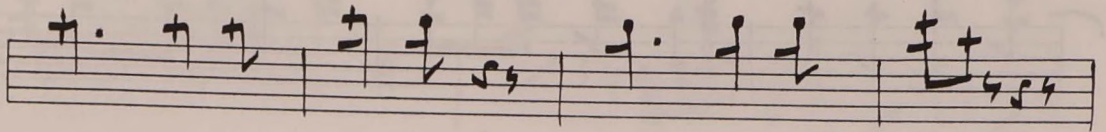
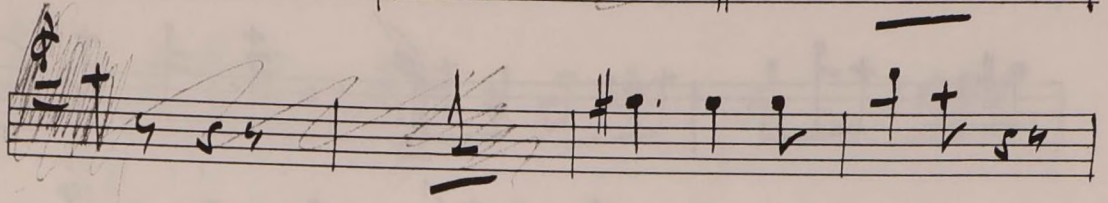
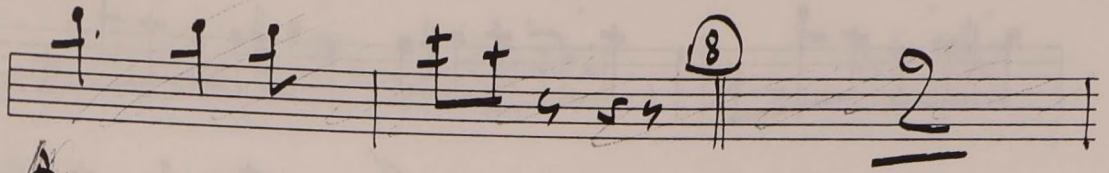

FAGOT 1.

= FANDANGO =

