

PIANO 1^{ro}

Orquesta Sinfónica de Madrid

Núm. 253

LE CARNAVAL DES ANIMAUX

SAINT SAËNS

TOUTE REPRODUCTION
PAR L'AUTOGRAPHIE OU LA
COPIE SERA RIGOREUSE-
MENT POURSUIVIE.

LE CARNAVAL DES ANIMAUX

I

1^{er} PIANO

N^o 1

Introduction et Marche Royale du Lion

Andante maestoso

2 Allegro non troppo
2^d Piano

Più allegro 3

2^o piano - Arrista de la Orquesta (San Pedro)

1^{er} PIANO 4

ff 3 2 3 3 4 3 5 3 6 3 7 3

3 2^d Piano 1^{er} PIANO 8

5 2^d Piano 1^{er} PIANO 8 2^d Piano

1^{er} PIANO 8 6 2^d Piano

1^{er} PIANO 8 *p*

8 7 *cresc.*

bus

N^o 2

Poules et Coqs

Allegro moderato

N^o 3

Hémiones

(Animaux véloces)

in compass

Presto furioso

1

2

3

N^o 4

Tortues

Andante maestoso

N^o 5

L'Éléphant

Allegretto pomposo

52

N^o 6

Kangourous

Moderato
2^d Piano

Accel.

N^o 7

Aquarium

Andantino

una corda *pp*

sf

pp

sf

8

pp

8

8

8

8

8

sf

8

8

8

8

2

8

8

8

8

8

8

8

8

8

8

8

8

8

8

8

8

8

8

8

8

8

3

8

8

8

4

8

2

8

rit

red.

N^o 8

Personnages à longues oreilles

ad lib.

26

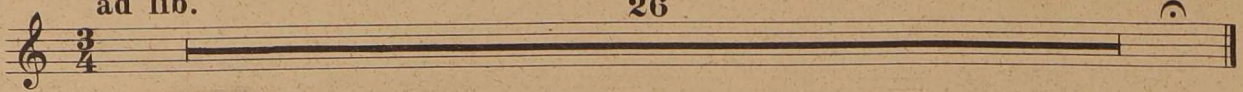

N^o 9

Le coucou au fond des bois

Andante

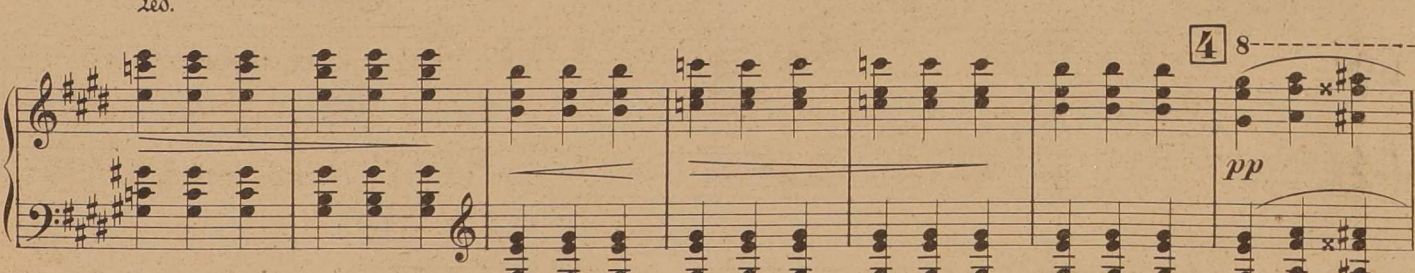

N° 10

Volière

Moderato grazioso **1**

Flûte

N^o 11

*Pianistes

Allegro moderato

* Les exécutants devront imiter le jeu d'un débutant et sa gaucherie (Note des Editeurs)

3

4

XILOPHONÉ

N^o 12

Fossiles

Allegro ridicolo

1^{er} PIANO

Xyl.

2^d Piano

1^{er} PIANO

p scherzando

8 8

ff

8 8

4

3

ff

p

5 Rediando tempo 3/4 aff

6

f

8 8 8

ff

N^o 13

Le Cygne

Andantino grazioso

N^o 14

a 2

Final

Molto allegro

8- 8- 8- 8- 8-

f = 2 = 3 = 4 = 5 =

vons 8^a b^a

8- 8- 8-

6 = 7 = 8 =

8- 1

p

2

p

p^{te} Fl.

8- tr

8- tr

p

3
1^{er} PIANO

f

8

8

4

f

8

dim

5

3

pp

6 1^{er} PIANO

Von

8

8

8

8

8

8

7

Vons

1^{er} PIANO

2^d Piano

8 1^{er} PIANO

cresc.

f

9 8

f

8

10 8

8

ff