

1

Violas

187

Fiesta Gaditana //

W. G. Tru

Bretin //

96: 1. Bolero //

All: *molte* // 3) *piu*

*vuota*

*vuota*

*arco* *tr* *es*

Fin de Boleros

*ten*

*espressivo*

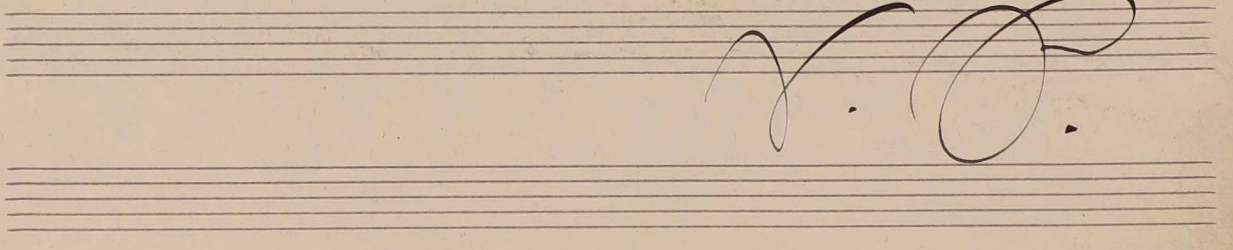
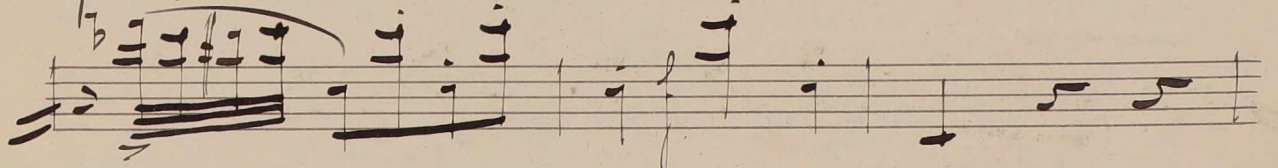
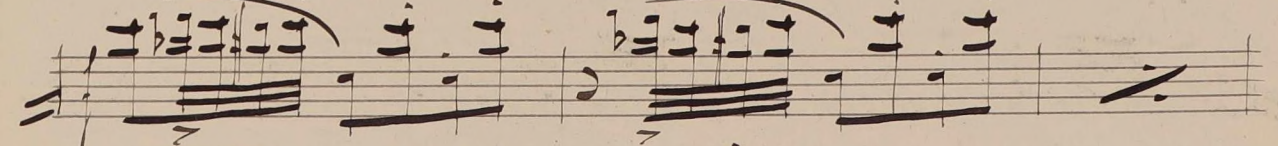
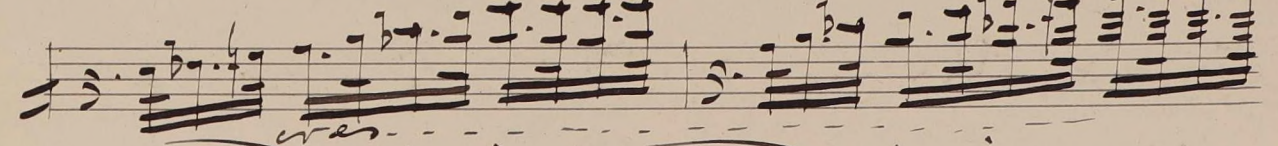
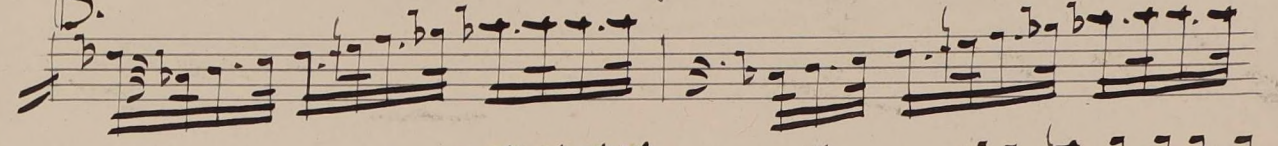
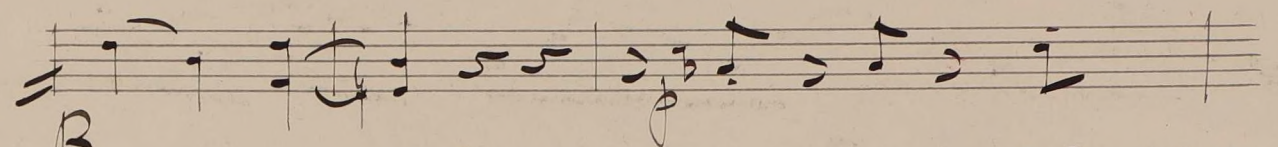
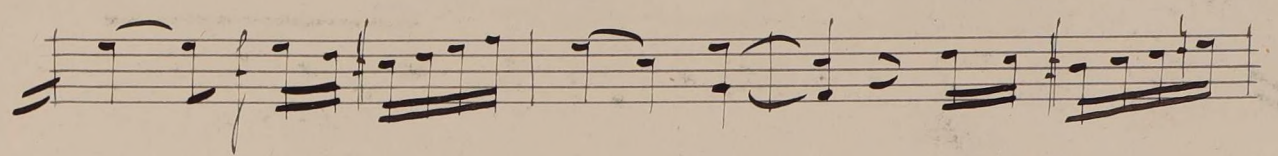
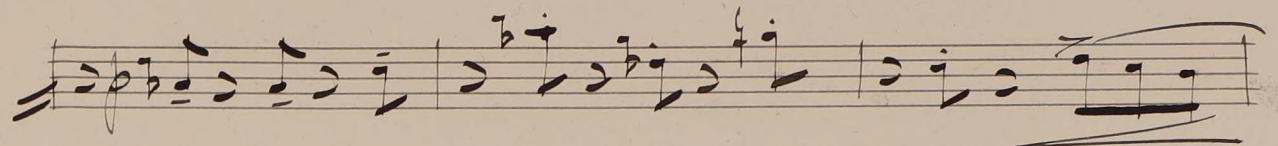
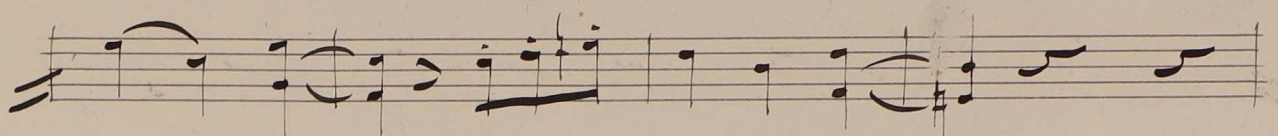
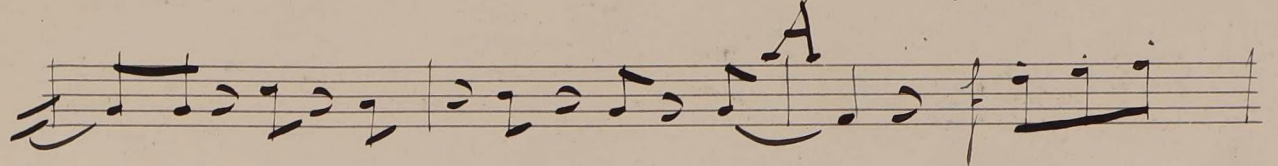
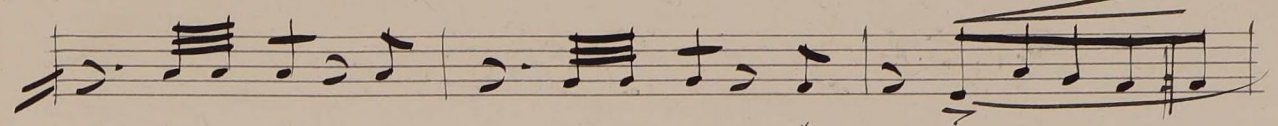

*pir*

*arco*

*cres.*

Four empty musical staves at the bottom of the page.

- roll* (written below the second staff)
- a tps* (written above the fifth staff)
- poco roll* (written above the eighth staff)
- a tps* (written above the eighth staff)

There are also several 'v' and 'n' symbols above the notes, likely indicating vibrato or breath marks. The score concludes with a large, decorative flourish on the bottom staff.

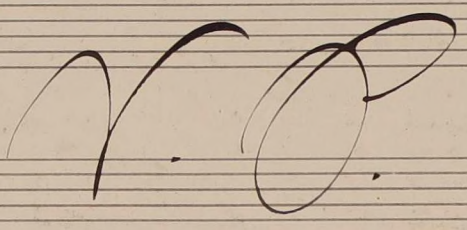

A large, stylized handwritten flourish or symbol on the left margin, resembling a large 'S' or a similar calligraphic mark.

Handwritten symbols consisting of two sharp signs (#) stacked vertically on the left margin.

Handwritten symbols consisting of a red vertical line and a blue horizontal line on the left margin.

1

# Viola

4

No. 2 = Solo Gitano =

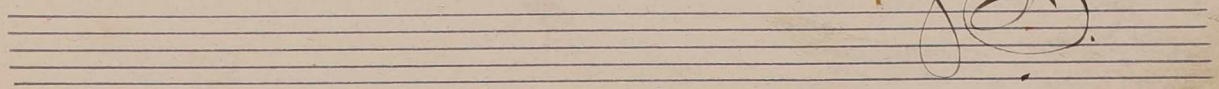
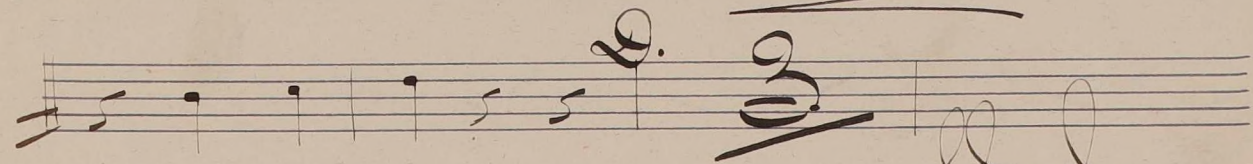
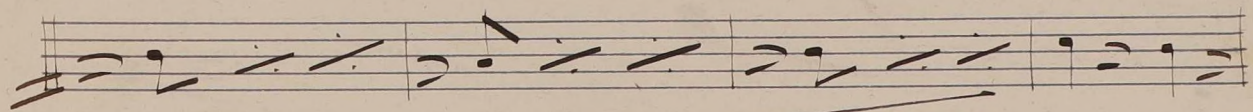
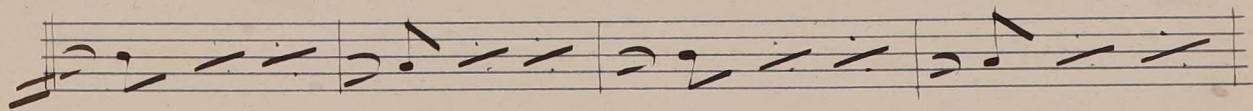
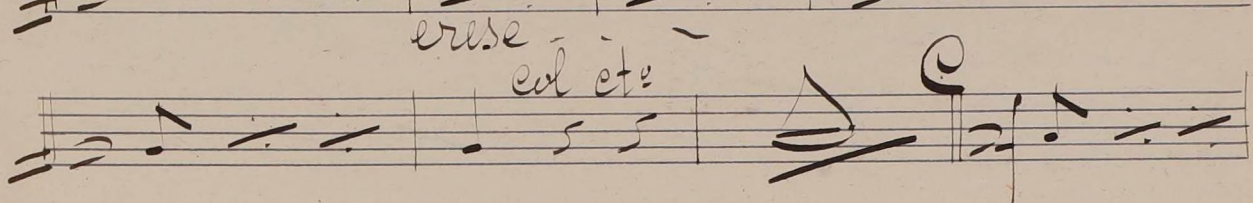
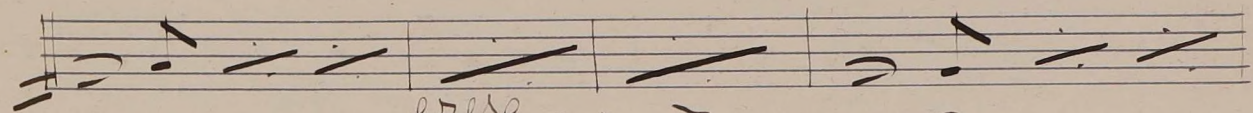
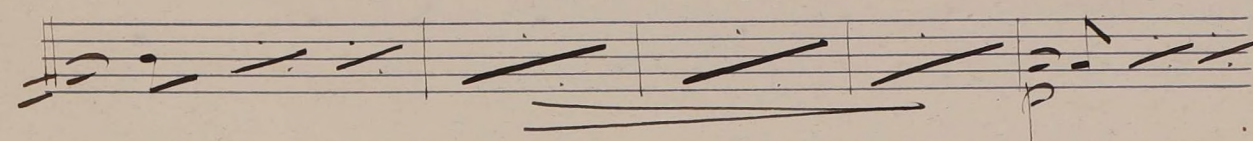
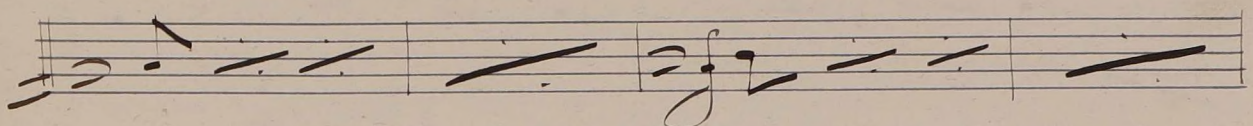
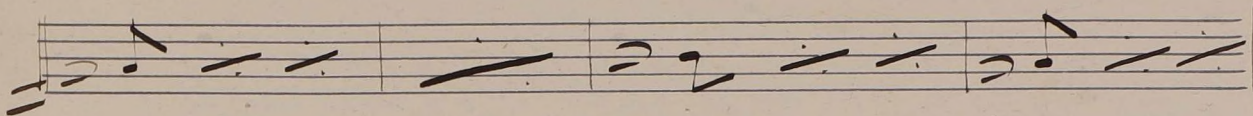
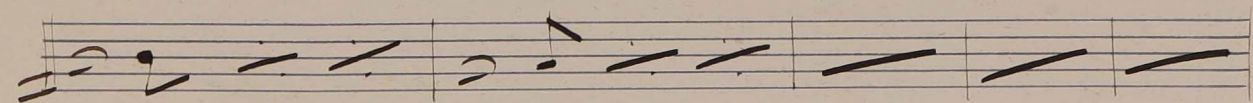
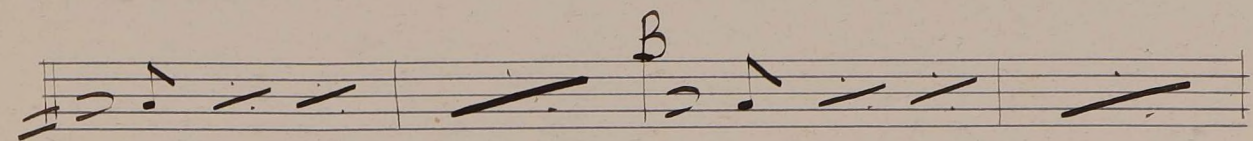
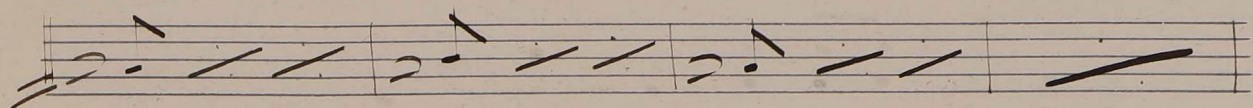

3

arco

arco

tremolo

tremolo cantando

p

arco

cen do

(G)

(F)

*dim*

*eres ... poco ... a ... poco*

*Tremolo*

*erese... 2.*

*dim*

Or<sup>o</sup>: 3 = Marcha y Saeta =

Ep<sup>o</sup>: de Marcha Magestruo = 5:  $\text{G}^{\#}\text{F}^{\#}$  5

*poco a poco eres*

*eres sempre*

(Sordina)

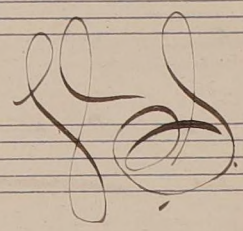

*à 2* *Dim* *serbindo* *Barco*

*Divisi*

*casi rall.*

*sempre*

- sin sordina* (written above the second staff)
- poco... a...* (written below the seventh staff)
- poco - dimm... hasta el fin* (written below the eighth staff)
- dim* (written below the ninth staff)
- piz* (written below the tenth staff)
- arco (4)* (written above the eleventh staff)
- pp* (written below the twelfth staff)

No. 2. Zapateado =

all: molto =  $\text{3:}\sharp\sharp\sharp\text{6}$

Empty musical staves at the bottom of the page.

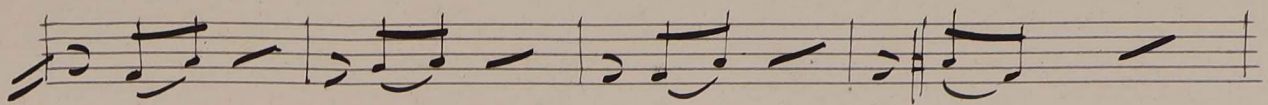

B.

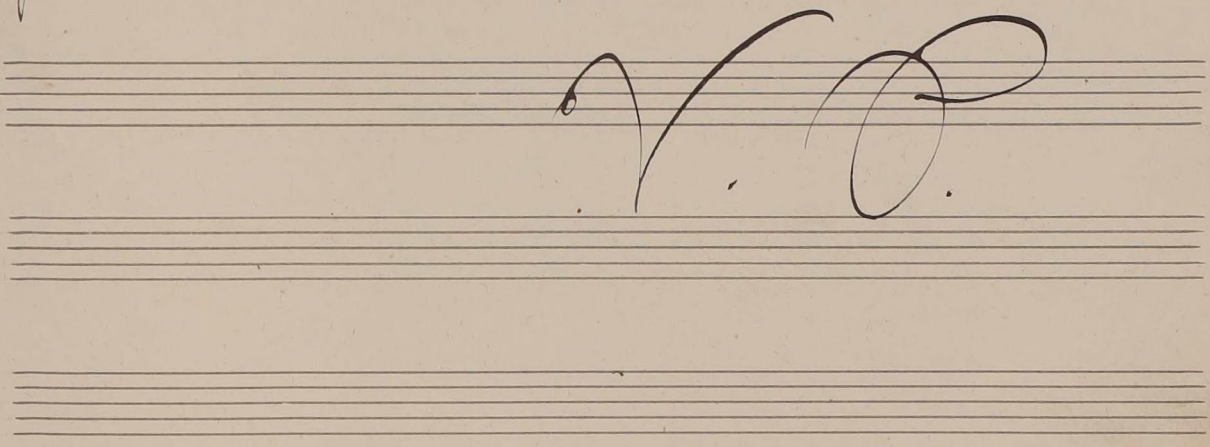
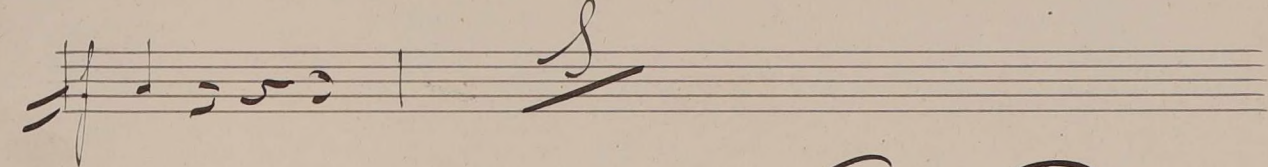
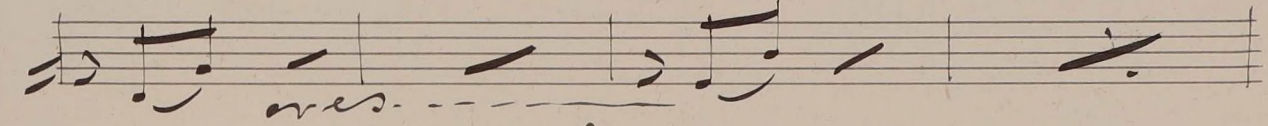
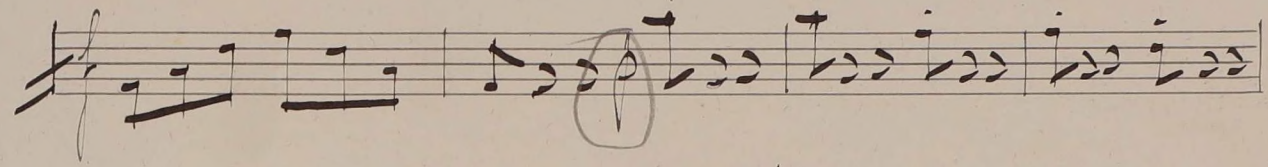
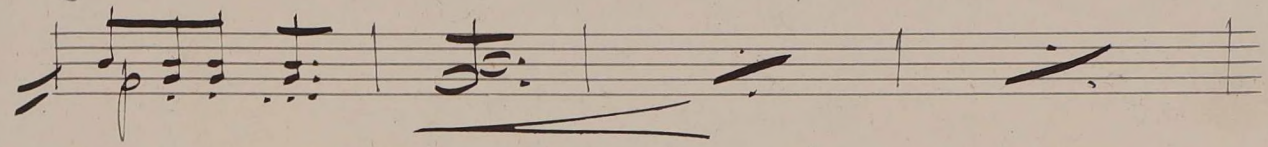
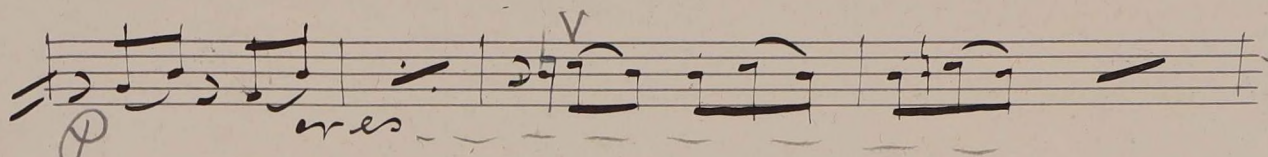
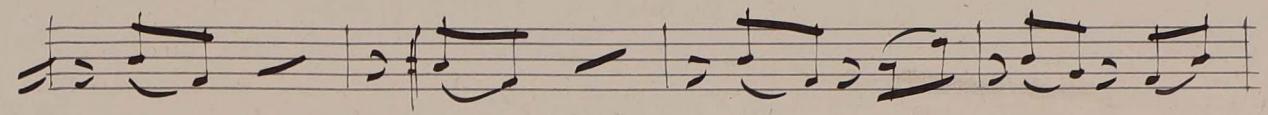
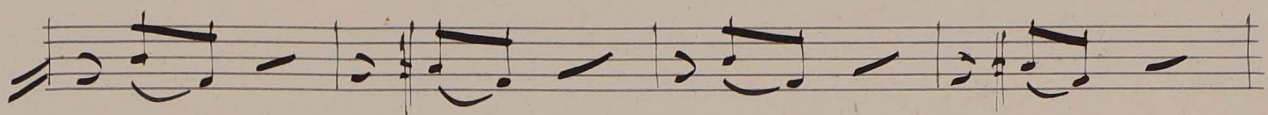
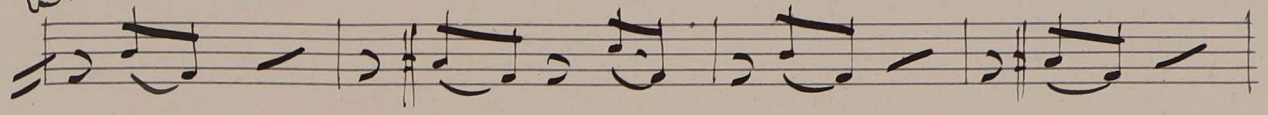

*eres* - - - - -

*pp*

*pp*

*eres* - - - - -

*V.P.*

8

*divisi*

*incalzando*

