

OBOE - II<sup>º</sup>

**DANZA Y TRONIO**

*SOBRE OBRAS DE BOCHERINI  
Y PADRE SOLER. VERSIÓN  
SINFÓNICA DE ANTÓN GARCÍA-ABRIL*

OBOE-II

Introduction Tacet

SONATA - V

INTRODUCTION

cello - f

all. et spiritoso assai. 3/4 mf

*poco rall.*

Empty musical staff.

OBOE-II

No VA

SONATA - XVI

all<sup>o</sup> 3/4 f

*p*

*mf* *pp* *dim* *mf*

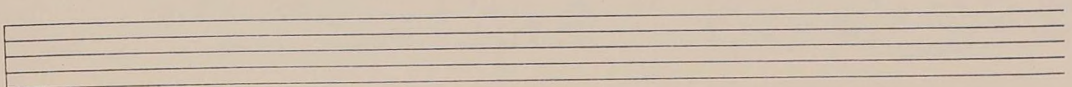
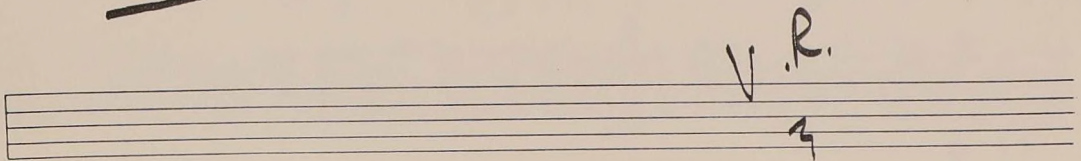
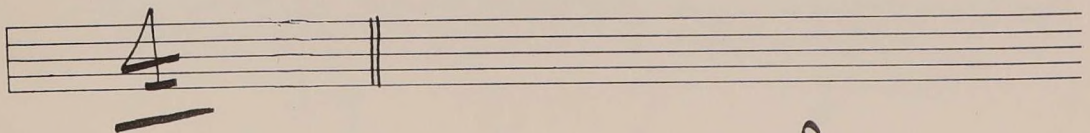
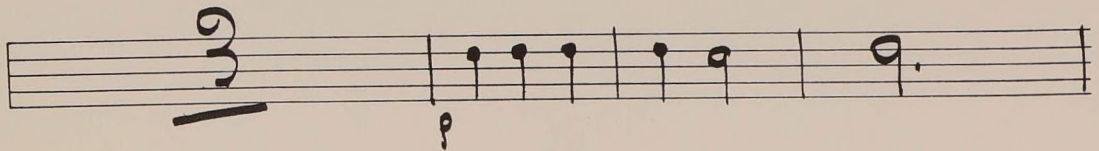
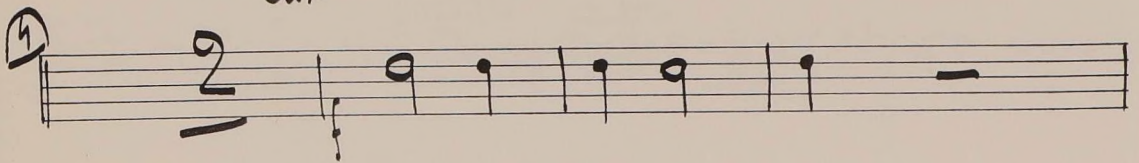
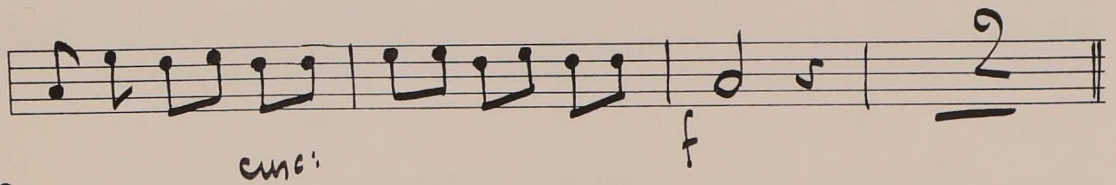
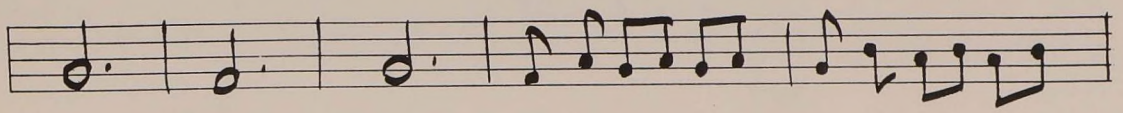
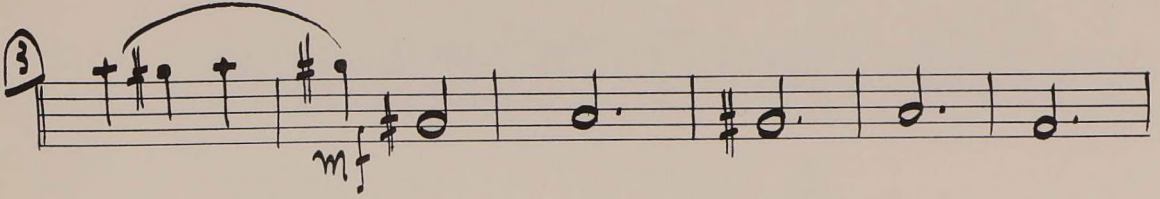
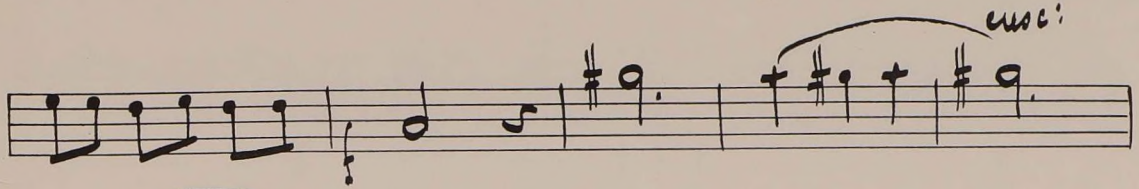
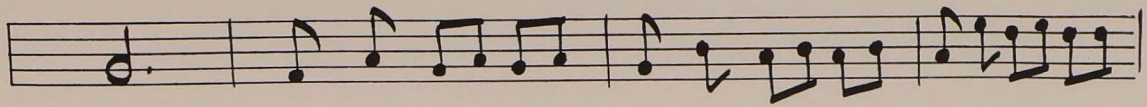

5

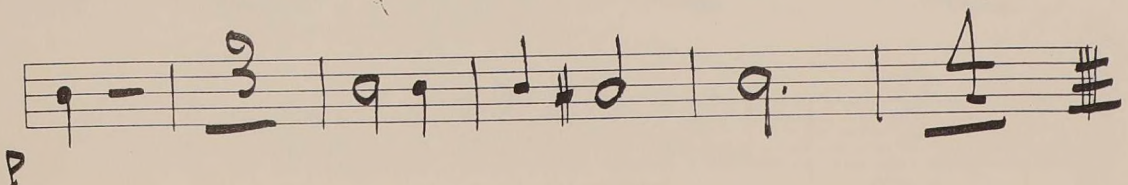
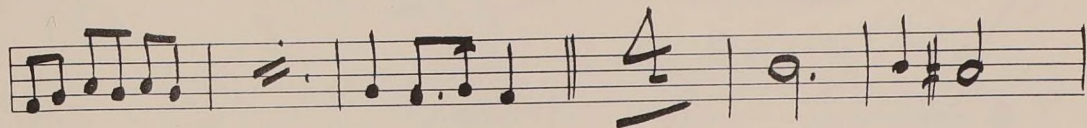
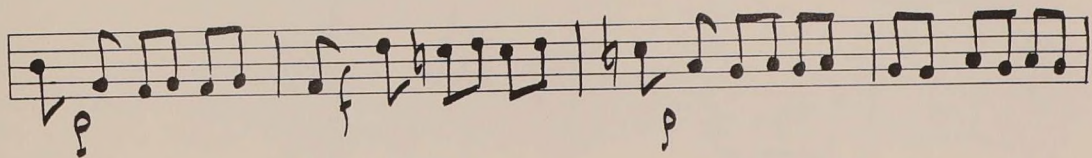
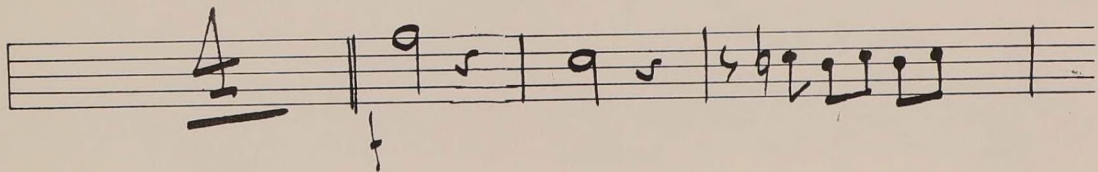
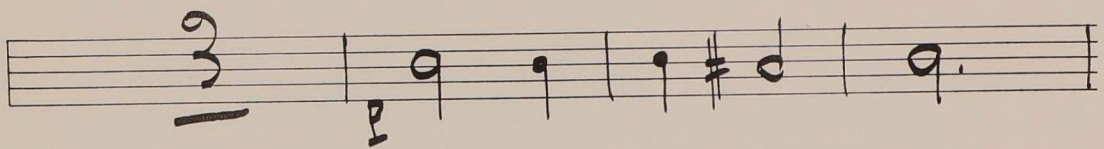
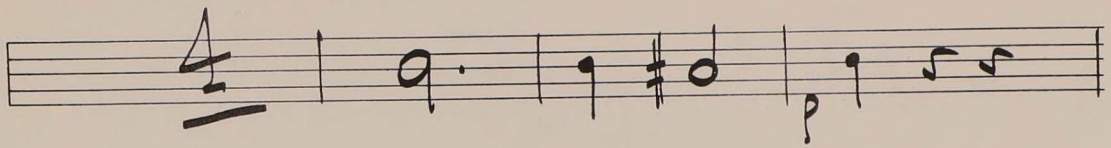
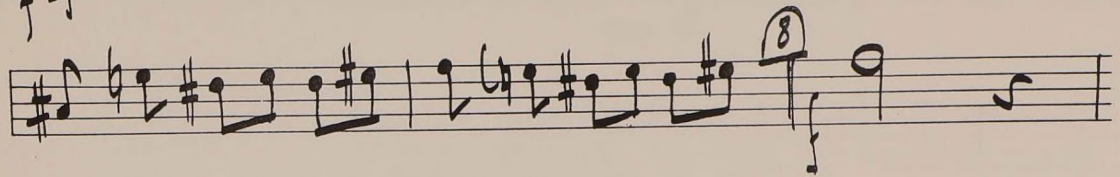
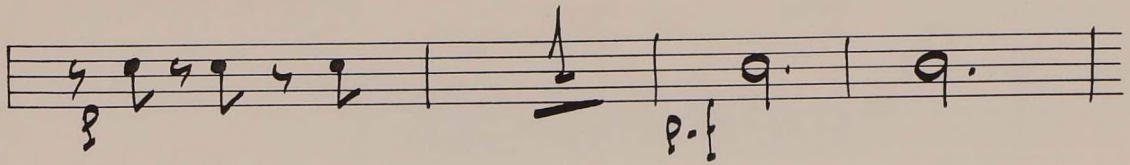
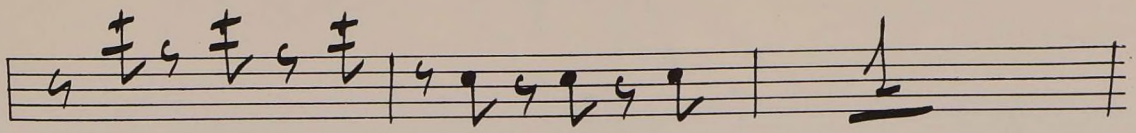

5

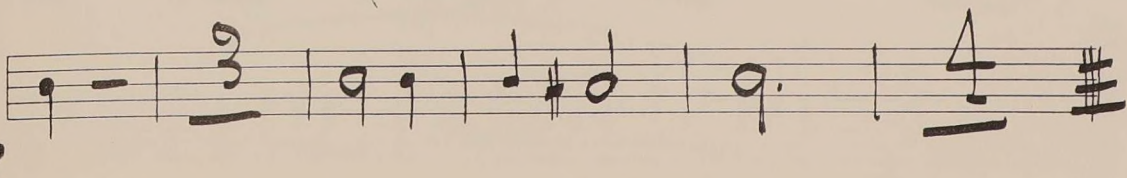
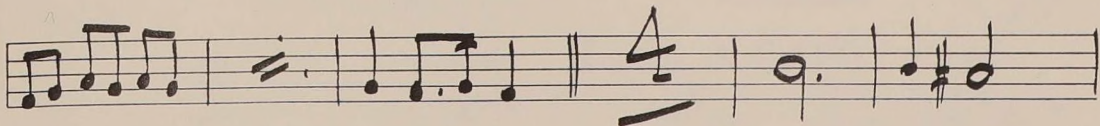
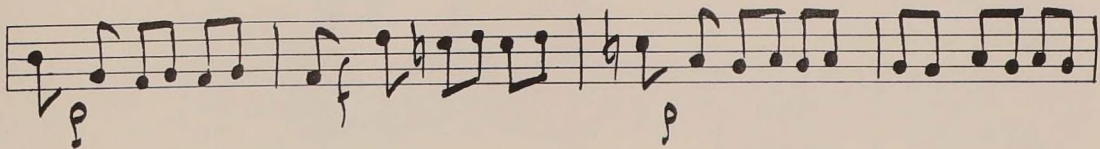
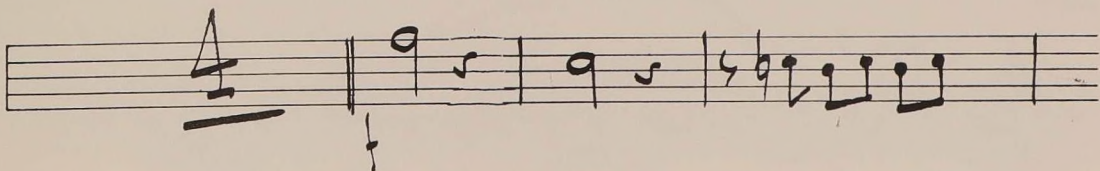
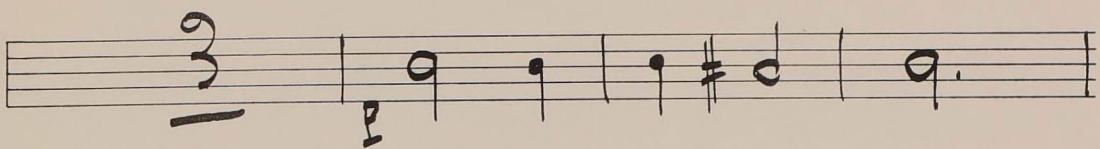
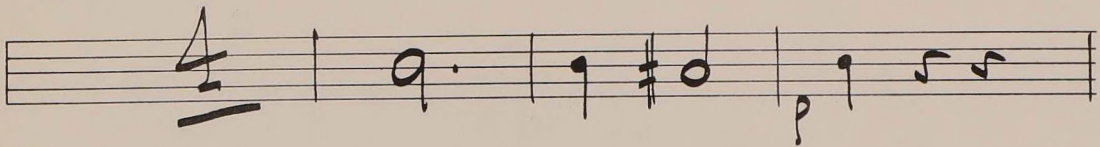
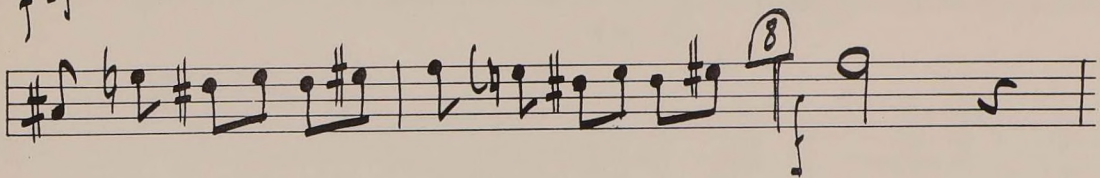
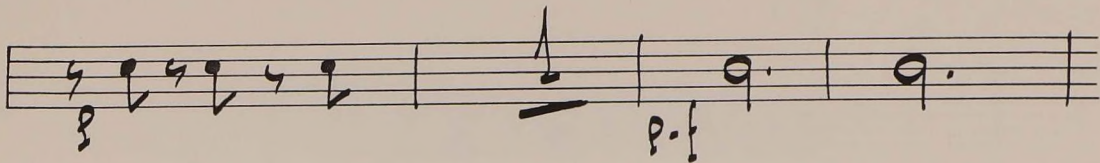
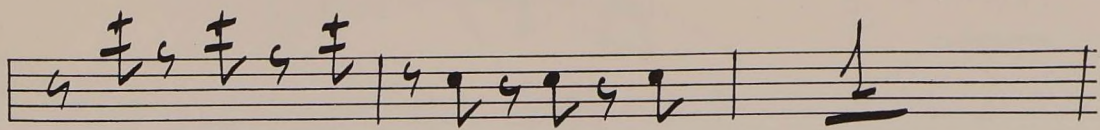

A B VA

OBOE-II<sup>o</sup>

SONATA - XI.

A

All.<sup>o</sup> Presto. *if* *ln 1*  
8 *mp*

3 *1*

*b b* *mp* *8*

*b b* *mp* *2*

*b b* *2* *3*

*3* *3* *3*

*7* *6* *2* *FIN*

*8* *here*

D.C. HASTA FIN.  
(SIN REPETIR.)

Finalizar 3 Cops

Two empty musical staves at the bottom of the page, intended for further notation or practice.

OBOE = I:

= SONATA = VIII

ANDANTE.  $\frac{3}{8}$  9 9 10

2 7 3 mf

4 mf p #

4 f

(am) p 6 go on

5 4 b b 1 8VA

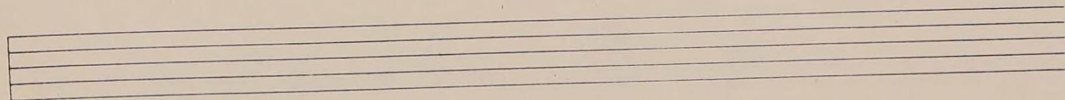
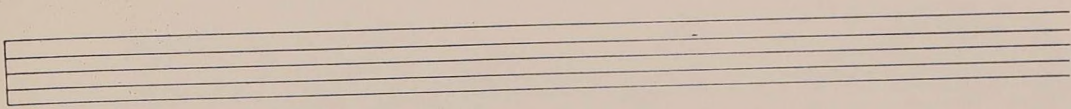

OBOE-II

SONATA - XXI

Prestissimo. *in 2*

*FA*

*1/6* *BSSN. + 02* *cresc:*

*all:*

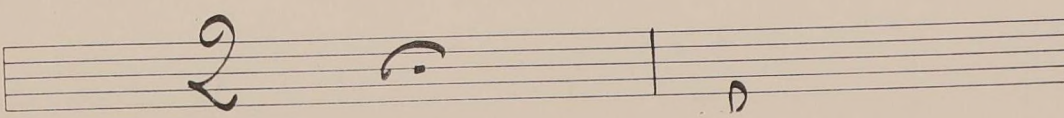
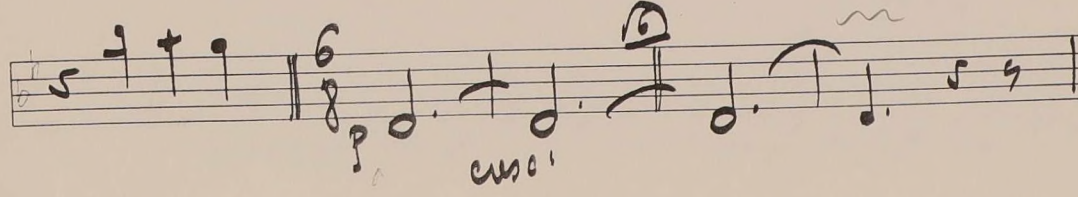
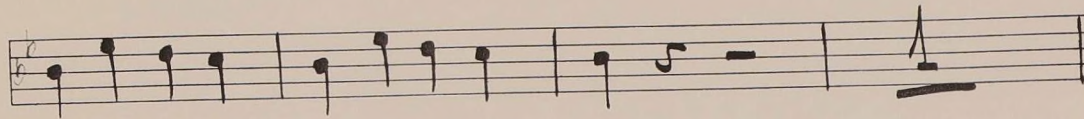
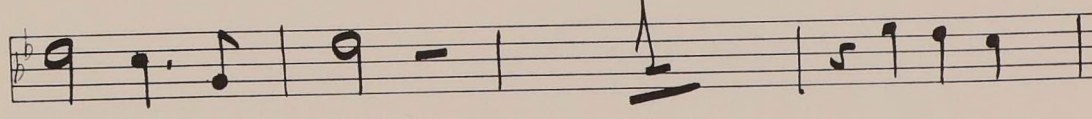
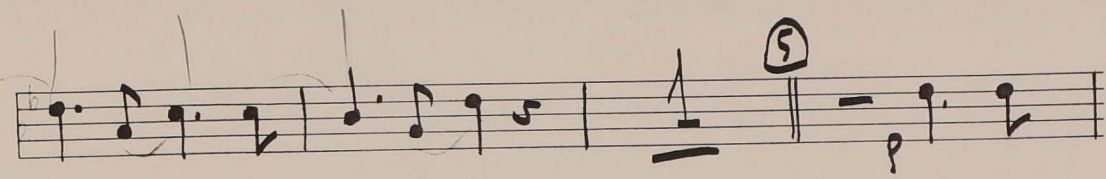
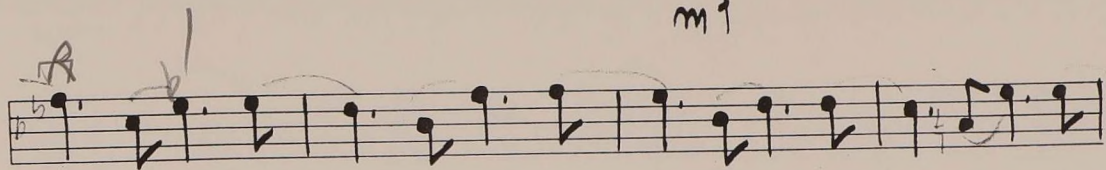
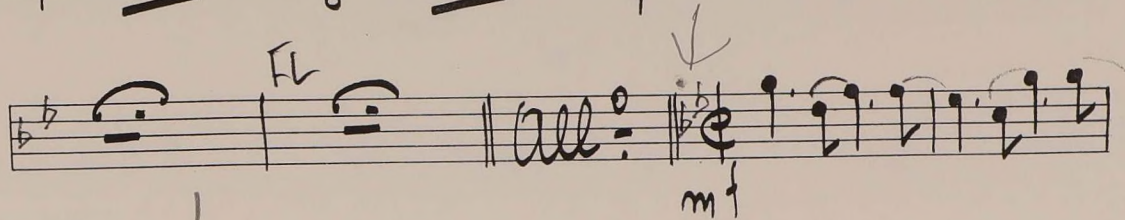
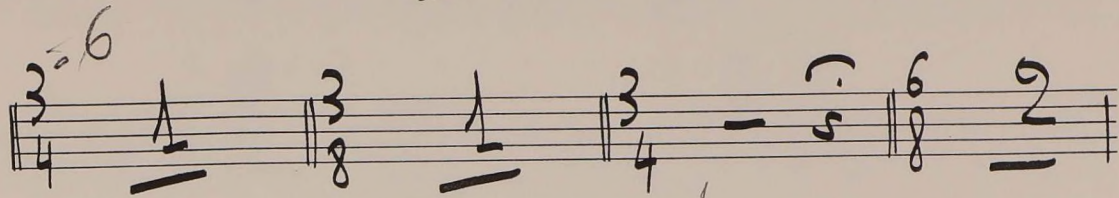
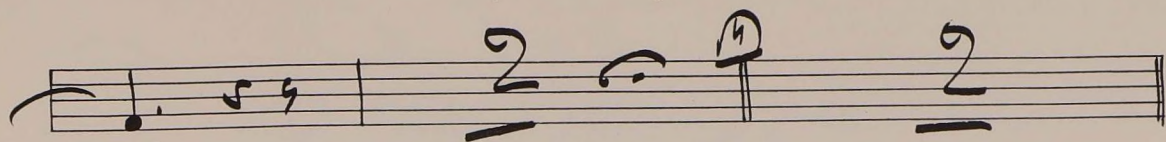
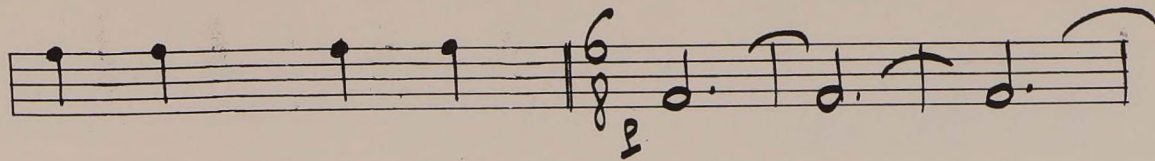

OBOE - II

SONATA - 21

*in C#m 2*

5

##  
##  
##

*p*

##  
##  
##

v.r.

2

Handwritten notes and symbols at the top left corner.

OBOE - II

= INTRODUCCION =

*f*

3/4 1 | 2/4 1 | 3/4 1

2/4 1 | 3/4 1 | 2/4 1

3/4 1 | 2/4 1 | 3/4 1 | 3/4 1

2/4 1 | 3/4 1 | 2/4 1 | 3/4 1 | 6/4 1

D. Capod

*mf*

3/4 1 | 2/4 1 | 3/4 1 | 2/4 1 | 3/4 1

V

OBOE 2°

SPANJANGO

Empty musical staff.

Empty musical staff.

Empty musical staff.

Empty musical staff.