

1
22

FLAUTA - I^o

DANZA Y TRONIO

***SOBRE OBRAS DE BOCHERINI
Y PADRE SOLER. VERSIÓN
SINFÓNICA DE ANTÓN GARCÍA-ABRIL***

FLAVIA-17

= SONATA - V. =

① INTRODUCCION TACET
FLAUTA - I.

② Minuet

④ XI
⑤ VIII
⑥ XXI

SONATA - V.

80

primo cello
All^o et spiritoso assay. mf

8^a. tr. RE

f

10^{oo}

pmf

2

mf

Repite
V.R.
3

NO VA

FLAUTA - I^o

SONATA - XVI.

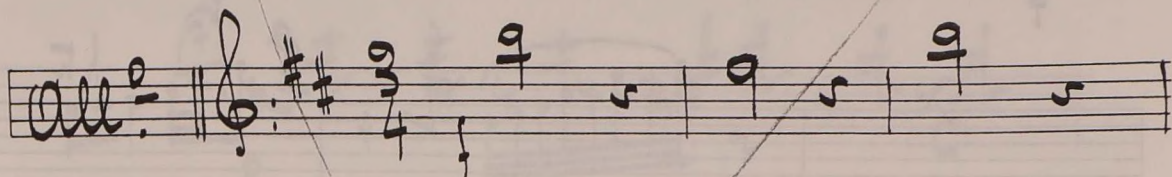
all.^o 

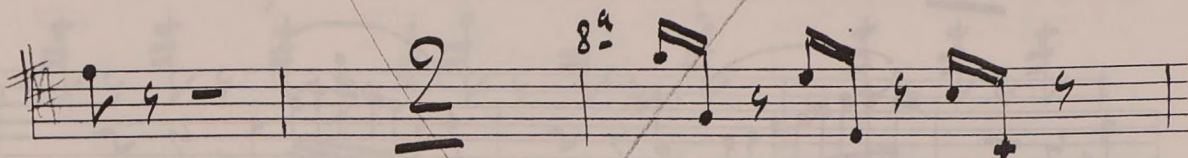

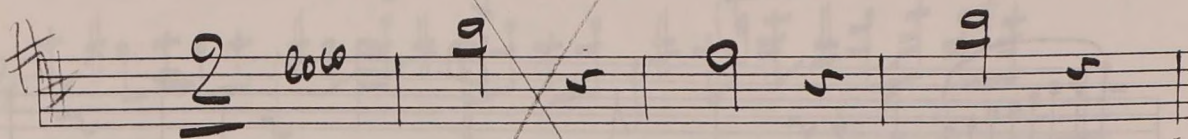
2 col 

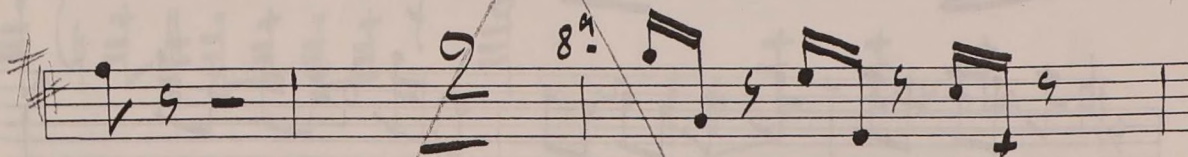
2 col 

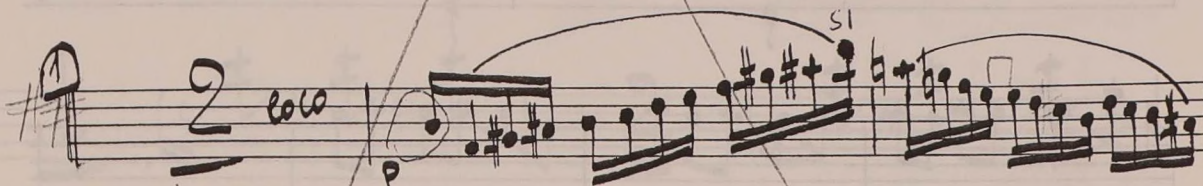
2 col 

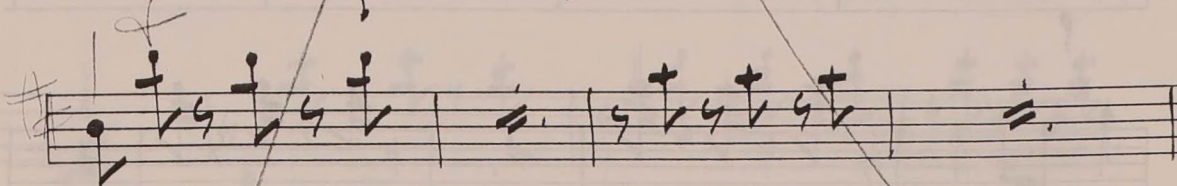
mf 

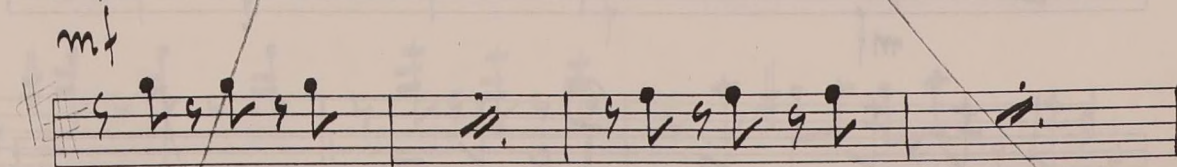

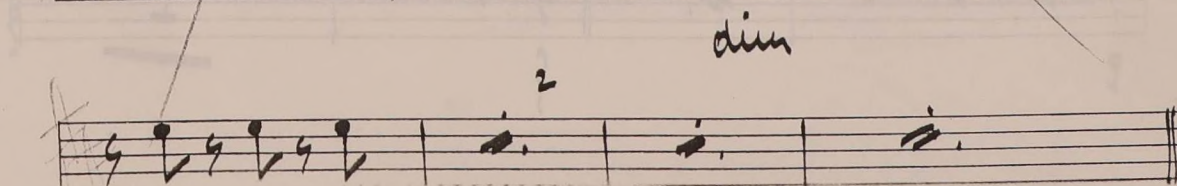
2 

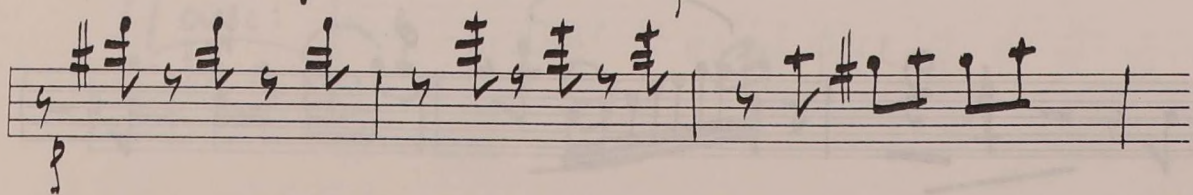
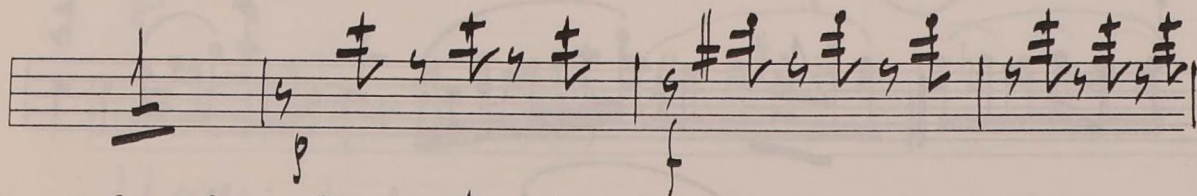
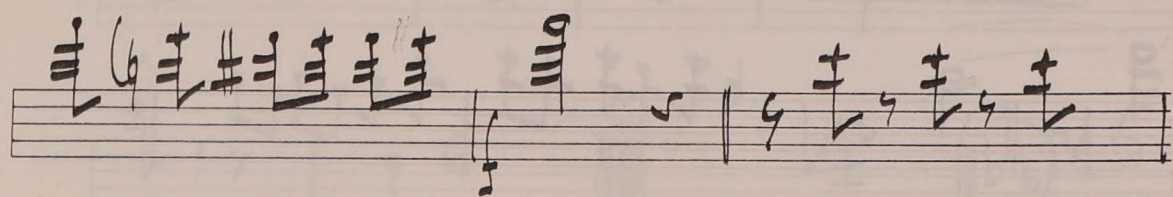
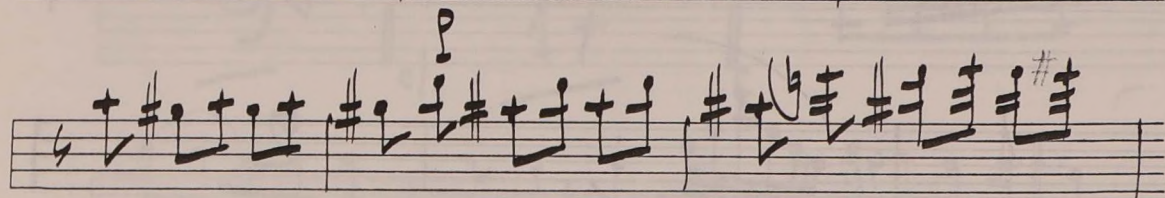
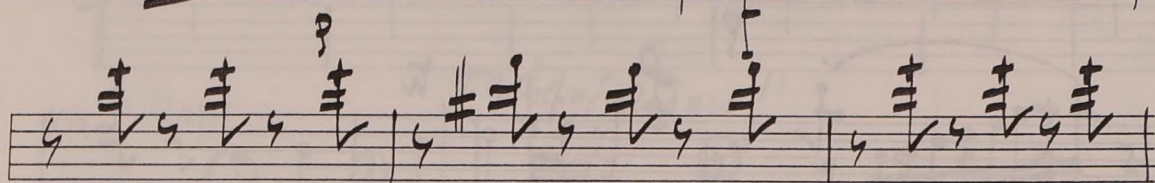
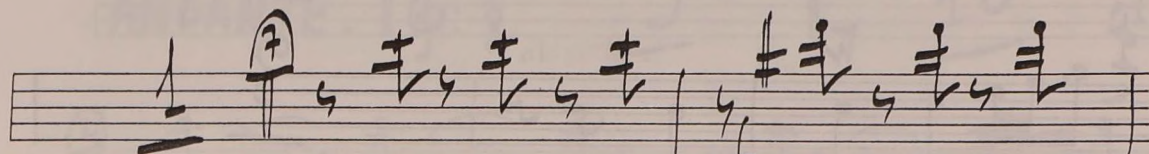
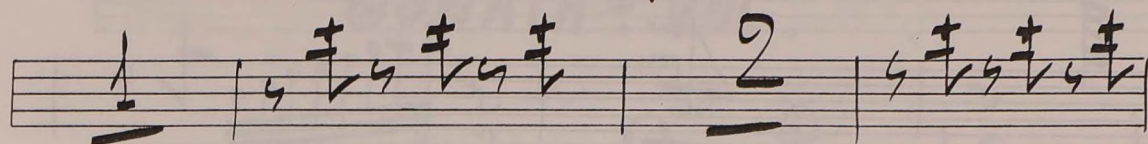
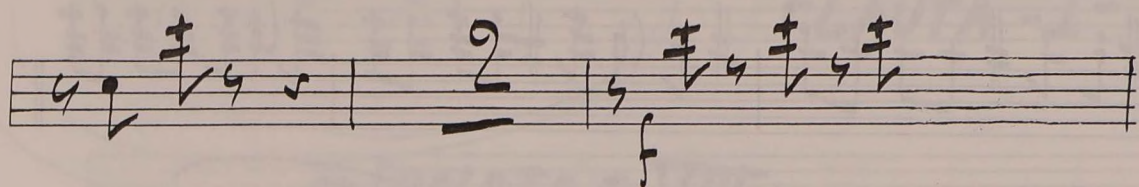
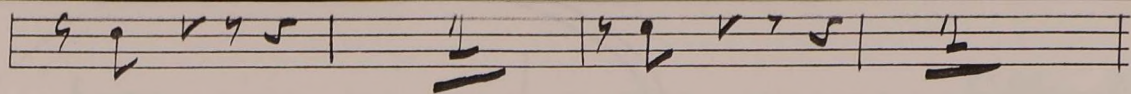

TACET XI

FLAUTA - I.

SONATA - VIII.

ANDANTE. $\frac{3}{8}$ 9 10

mf espr. *требуются задано!!*

9 3 17 4

6 5 4 15

P Musical notation with notes and rests.

cresc: Musical notation with notes and rests.

FLAUTA

stacc.

FLAUTA - I^o

SONATA - XXI.

fast 2

~~And~~
Prestissimo.

A blank musical staff.

A blank musical staff.

A blank musical staff.

A blank musical staff.

A blank musical staff.

A blank musical staff.

FLAUTA - I^o

= SONATA - 21 =

mp

mf

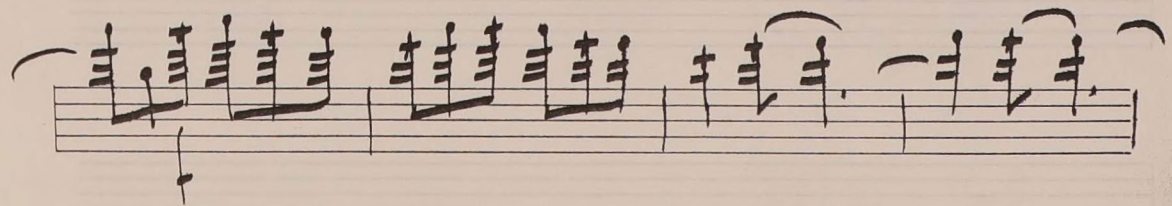
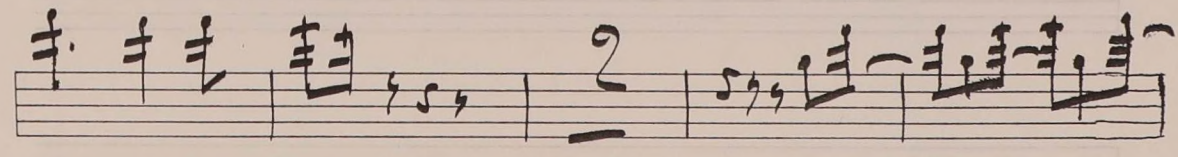
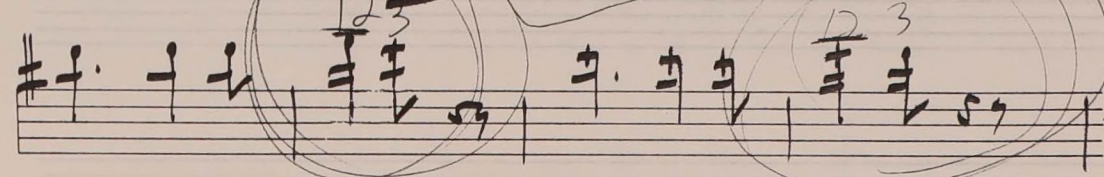
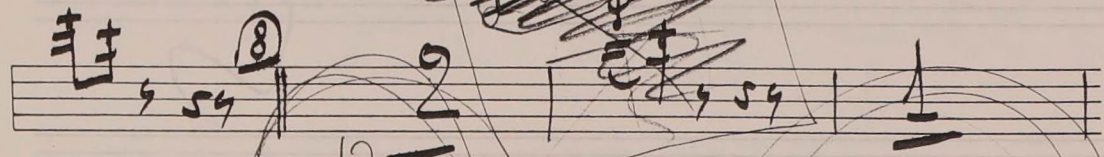
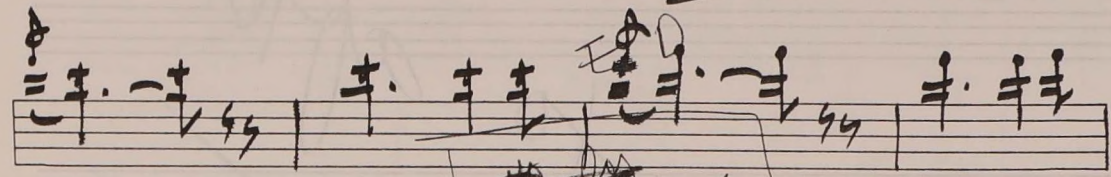
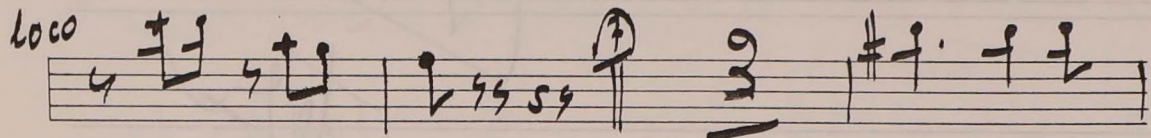
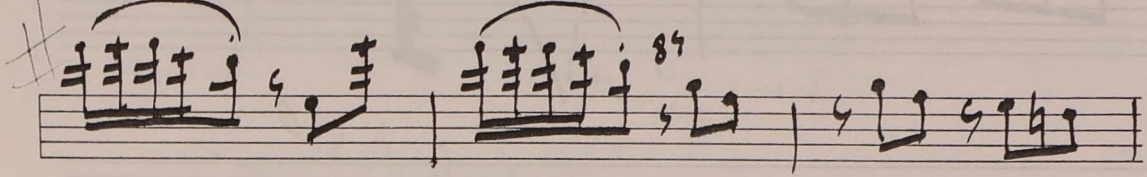
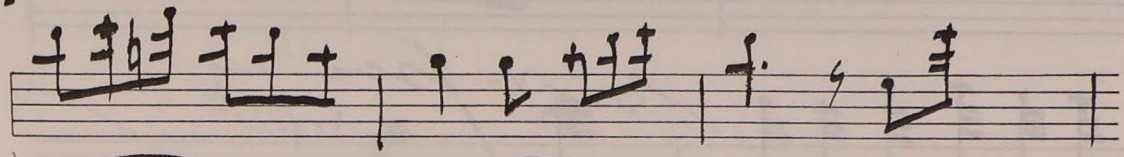
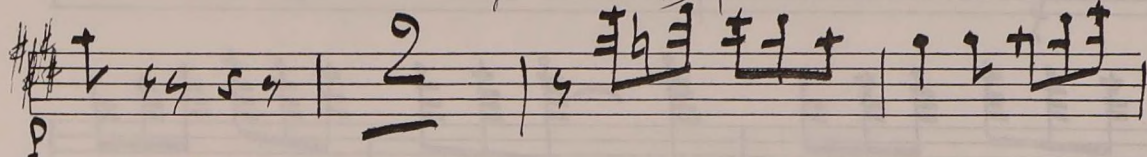

turn back
top a#s
remember or repeat!

~~After 1/2~~

to after

A series of ten empty musical staves, arranged vertically, providing space for further notation.

FLAUTA - I^o

= INTRODUCCION. =

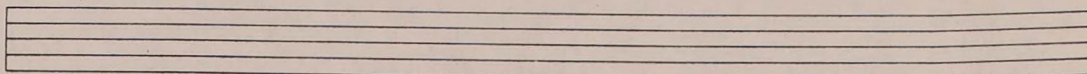
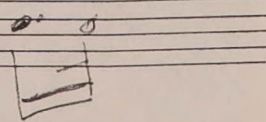
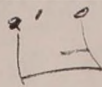

FLAUTA. 1º

= FAN DANGO =

Simile

