

LA QUESTE DE DIEU

Pièce symphonique extraite de
" La Légende de Saint-Christophe "

Altos

Vincent d'INDY

PROLOGUE ET SYMPHONIE DESCRIPTIVE

238

Lent

avec sourdines

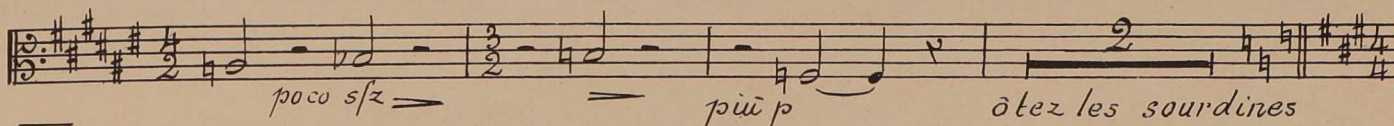
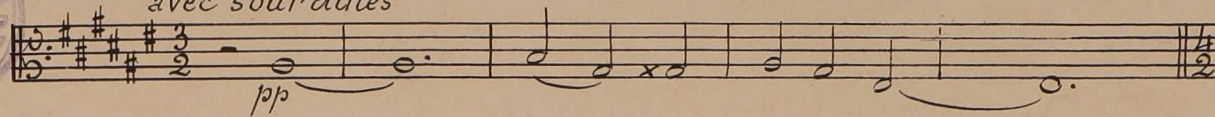

103 Mouvt de Marche lente

Basses

Altos

simile

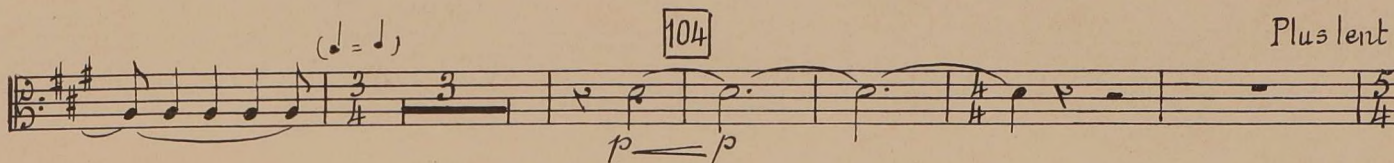
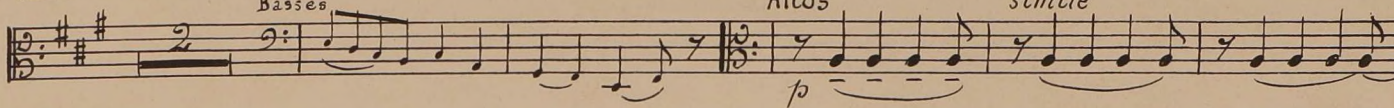

revenez au Mouvt de Marche lente

simile

105 Vite

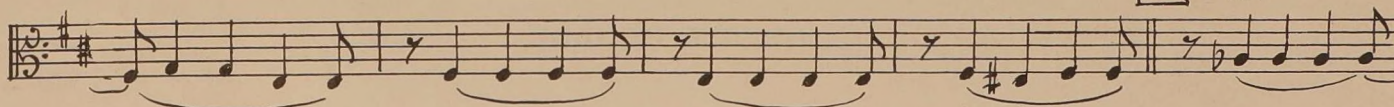

erz

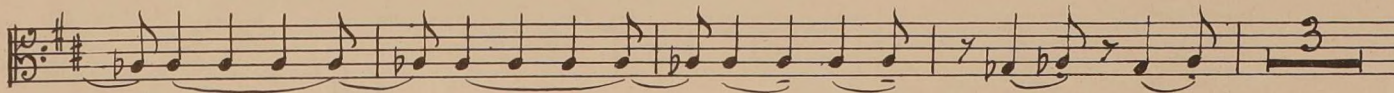

retenant beaucoup // Lent

106

revenez au Mouvt de Marche lente simile

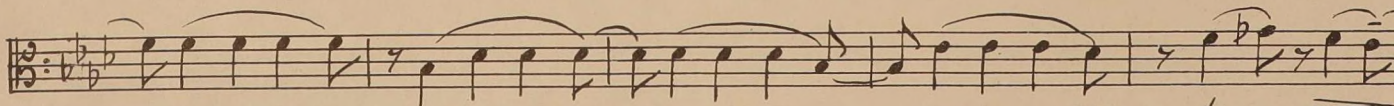
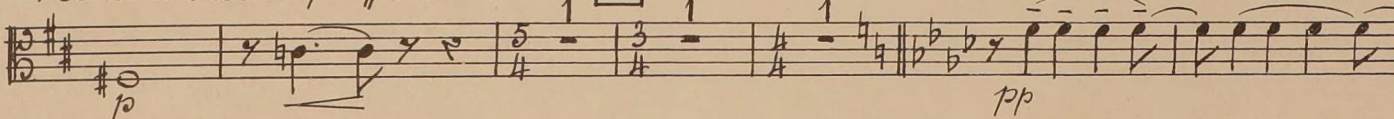

107

Plus animé

revenez au 1er mouvt

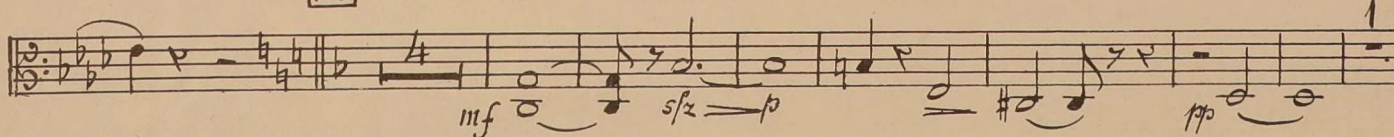

Altos

Assez lent

Un peu retenu 1 jusqu'au moust

108 DIV

p *sourdines* *pp* *p* *pp*

DIV.

f *ff* *pizz* *ôtez les sourdines* *p* Basses

Altos arco

109

pp *espress.*

cresc

LA QUESTE DE DIEU

Modéré

110

DIV UNIS

f *f* *cresc* *s/2*

111 UNIS *pizz* *Mouv^t de*
sfz *dim*

Marche lente
arco
p

112

cresc. *f*

113 *Un peu élargi* *revenez au mouv^t*
p *f* *f sempre*

sfz *sfz* *p* *cresc*

114 *Div. f* *ff*

115 *Lent* *unis*
p *sfz* *p*

revenez au ----- Mouvt de Marche lente

pizz *arco* *simile*

116

en accélérant

graduellement ----- *jusqu'à* -----

117 *Vivement animé*

crescendo molto *ff* *f*

pizz

f sempre

118

arco

119

trm trm trm trm

ff

120

UNIS

121

En élargissant beaucoup

cer do Triomphal

122

123

DIV Lent

UNIS

124

en retenant

Mouv^t de la Marche un peu plus accéléré

Div *p*

125

p

UNIS

cresc *f* en accélérant

126 Assez lent

dim *p* *Vlles pizz* *f*

Altos

Même mouv^t

p *cresc*

127 Joyeusement

2 blec. *3/2* *6/4*

Div *ff* UNIS *p*

(d. = d) Les temps de même valeur

f

f

128

129

Très Lent

Atto Solo

130

Mouv^t de la Marche lente

Solo

Extrêmement lent Mouv^t de la Marche

