

1

Violoncello

CHACONNE

330

BACH-HUBAY

Andante sostenuto.

8 Più vivo.

cresc. *ff*

tr *tr* *tr* *allargando*

9 Poco più lento.

p *pizz.* *arco* *pizz.* *arco* *pizz.* *arco* *pizz.*

10 Poco più vivo.

p *dim* *pp*

11

arco div. *ppp* *unis.* *poco a poco cresc.*

12

mp *poco a poco cresc.*

mf *cresc.*

poco a poco cresc.

13

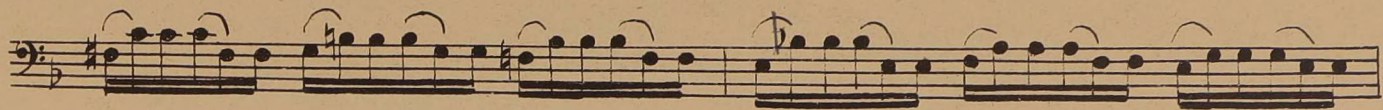

14

allargando.

15 *largamente, più lento.*

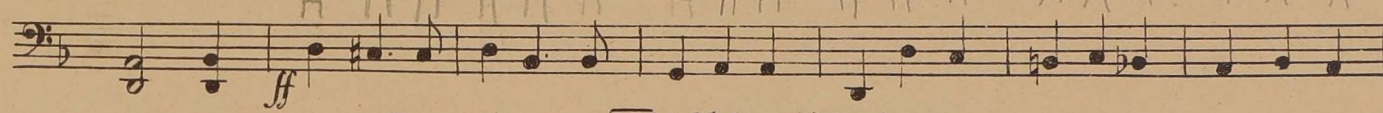

16 *Molto più lento.*

17 *Poco più vivo.*

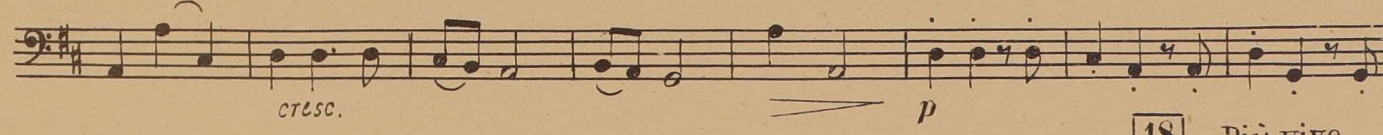

18 *Più vivo.*

19 *Tranquillo (tempo giusto)*

allargando

pizz.

giusto)

arco

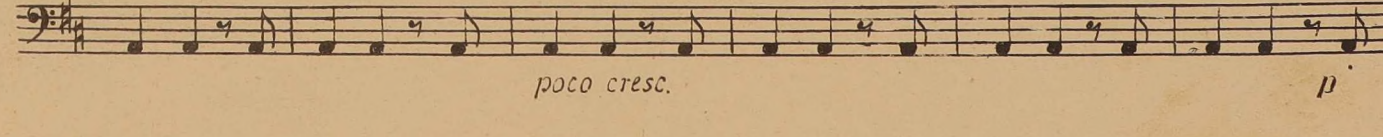

poco cresc.

p

20

21

allargando

22

Più vivo.

poco allargando

23

a tempo.

24

25

Più animato.

26 Più lento.

molto espressivo

27

28

rall.

29 Molto più lento.

Poco a poco cresc. e animato.

30 Più vivo.

31 Tempo I. largamente.
