

TROMPA 2

Orquesta Sinfónica de Madrid

Núm --52

FRANCESCA DA RIMINI

TSCHAIKOWSKY

Corno 2 IN F.

FRANCESCA DA RIMINI.

FANTAISIE D'APRÈS DANTE

Andante lugubre.

P. Tschaiowsky. Op. 32.

piu mosso. moderato.

Allegro vivo.

Tous droits d'Édition, d'exécution publique, de reproduction et d'arrangements réservés, pour tous pays y compris la Suède, la Norvège et le Danemark

Corno 2 IN F.

Corno 2 IN F.

Andante cantabile non troppo.

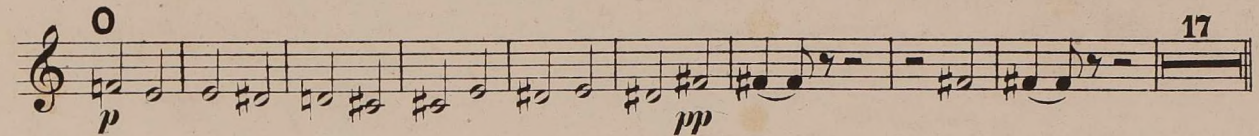

Listesso tempo.

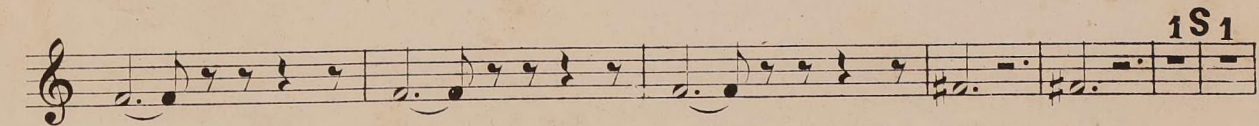
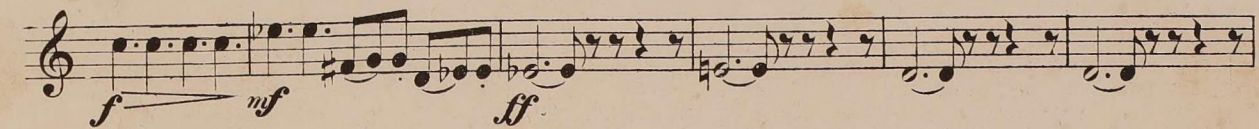
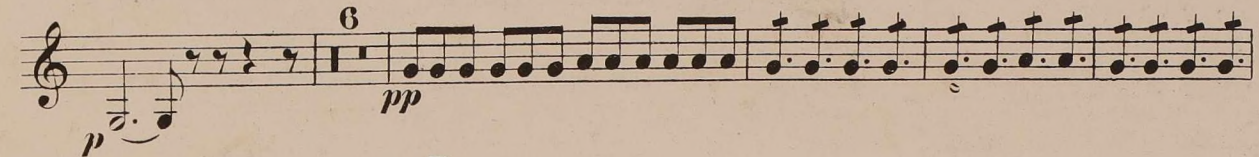

Corno 2 IN F.

ff

pp *p*

Allegro vivace. 1 3 8

ff *ff*

Allegro vivo.

p ma marcato *p ma marcato*

mf *p* *mf* *p*

mf *mf* *mf* *mf* *U* 8

ff

1 1 1 1X

f *ff* *ff*

Corno 2 IN F.

Handwritten notes: $\frac{6}{8}$ | $\frac{14}{1}$ |

Handwritten notes: *mf* \longleftarrow *fffz* \longleftarrow